DELIAN

68

Rhonda Stern

Wendy,
To a real
sweet girl.
I hope I will see
you next year.
Good luck.
Donna Hicks

~~Bueno, tendrías~~ Bueno, Rhonda, tendrías
mucho fun durante el
invierno. Yo soy seguro que
Ud. will. Bueno, yo
tengo que salir. Adiós amigo.
Cora Abercrombie

Rhonda,
You are a very
sweet & intelligent
girl. Have fun this
summer and I'll see
you next year.
Nancy

The Maharishi say:
If the world had a
few more quiet, cool-
headed girls like you,
we'd be in less danger
of blowing ourselves
to pieces one day.
Sock it to Len!

Lee.

Hello Rhonda,
to one of the sweetest
girls I know or
ever will know.
Keep smiling for
your smiling
irradiates the
world and I'm
scared of the
dark!
Michael
Forsee

Have fun next year
as a Sophmore
M. S.

To a very
nice girl
Martin Finkelstadt

Wendy,
Hope I see you
again in the near
future. Good luck.
Michelle
Renner

Rhonda
You a real
cute girl & its
been a Good luck
Chuck

piedmont highs

5000958

Rhonda,
Thanks for making this year a great year for me. Lots of luck next year! Have a good summer!
Janis

Good Luck,
S. Sester

Rhonda,
To a real sweet & darling friend. I hope our friendship lasts a long time. Good luck with the boys in the future.
Love Ya
-Marta

To Rhonda
The cutest and sweetest girl I know. I hope to see a lot of you this summer
Jen

Rhonda -
To a really sweet girl. Good luck in the years to come. Have a great Summer!!
Luv ya
Char
Juniors
Rate!!

Rhonda -
It was fun in Mrs. Jennings class - Your so smart
Love ya, Sue Kops

Rhonda
To one of the best girls I know
Luv ya
Pat

RHONDA,
You are a real sweet kid. Good Luck see you next year.
LATER
Regina Emmanorato

Rhonda,
Haven't seen much of you this year, but hope to see lots of you next year. (a something) I'm not very smart this early in the morning.
Shelley

Good Lu...
Rhonda,
It's been fun having you this year. Lots of luck in the future. Don't be too wild.
Kathy
Madge

Rhonda, It's been fun having you this year. Good luck

Rhonda,
a real neat guy
who I've come to
know in my algebra
class this year. Good luck
next year and always.
Rita Torres

Rhond,
You're a wonderful
person and a sincere
friend. I hope you
have a great time in
year. Good Luck
Marie Cavini -

- Rhonda -
To a really sweet
and nice kid. It's been
fun having you in Biology
and maybe next year we'll be
in another class. Good luck and
take care.
Love
Loretta
"70"

Rhonda -
Best of luck next
year. I hope all of your
dreams come true for the
future. Love ya
Steve Rower

Rhonda,
Good Luck
next year. Your
a clear friend
Karen
Bono

It's Ronda -
been real
great knowing
ya this year.
Good Luck with
Len. Yours -
Coko
(Cheryl White)

To a
real understanding
girl. Hope to see you
next year. Good
luck in Bio
and Summer!

EDITOR
Myra Bare

ASSISTANT EDITOR
Shirley Field

ART EDITORS
Kenny Fong
Jim Stewart

ADVISOR
Mr. Chapman

STAFF

George Baptista
Helen Berti
Wade Bird
Linda Braz
Kraig Bunnell
Tom Cain
Peggy Coleman
Joyce Dickey
Debbie Diehm
Linda Felts
Kathy Fontes
Craig French—Sr. editor
Penny Garrett
Cindy Howell
Rick Huber
Eugene Ikegami
Don Jackson
Donna Kotake
Paul Moriconi
Marlene Miller
Renee Pandolfo
Kris Peterson
Mary Repasky
Nancy Sandoval
Stan Wade

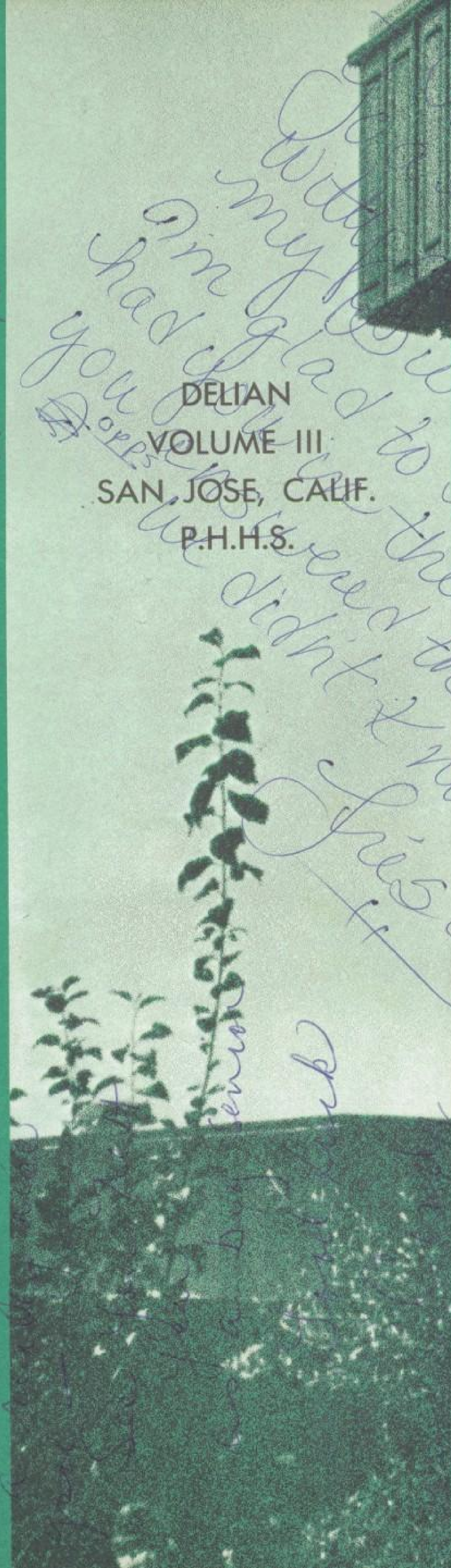

TABLE OF CONTENTS

PAGE NO.

4-5 ..... DEDICATION

6-22 ..... FACULTY

23-34 ..... A.S.B.

35-45 ..... FRESHMEN

46-64 ..... ACTIVITIES

65-79 ..... CLUBS

80-90 ..... SOPHOMORES

91-97 ..... FINE ARTS

98-109 ..... JUNIORS

110-164 ..... SPORTS

165-210 ..... SENIORS

211 ..... ADS

(FILL IN WITTY COMMENT)

Mike Landon

Rhonda
to a real sweet
girl. Glad I was
able to dress by you
in P.E.. Good Luck Always
Bobbie

Rhonda,
I've known you for
a short time. But the
time I've known you
I have enjoyed your
company. Good Luck
in the future years.
Connie

The high prize of life, the crowning fortune of a man, is to be born with a bias to some pursuit, which finds him in employment and happiness.

RALPH WALDO EMERSON

Rhonda
to a real sweet
girl. Let's be you
next year. Debbi Ta

Rhonda
It was neat being
in your P.E. class and
maybe we'll have some
classes together next year.
Good luck
Sharon Cypert

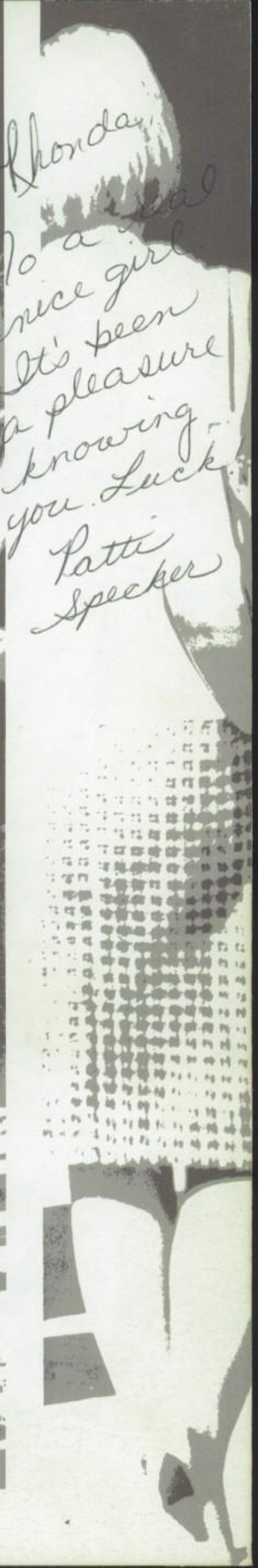

Rhonda
To a real
nice girl
It's been
a pleasure
knowing
you. Luck!
Patti
Specker

DEDICATION: MR. CURTIS

It is the goal of we, the staff, to dedicate our yearbook to an outstanding individual who has contributed much of himself to the development of the school and student body and who is willing to devote his spare time in taking a personal interest in each student.

We therefore believe that the one individual who stands out above all others and has shown these qualities is Mr. Hobart "Skip" Curtis. With great enthusiasm we present him our 1967-68 Delian.

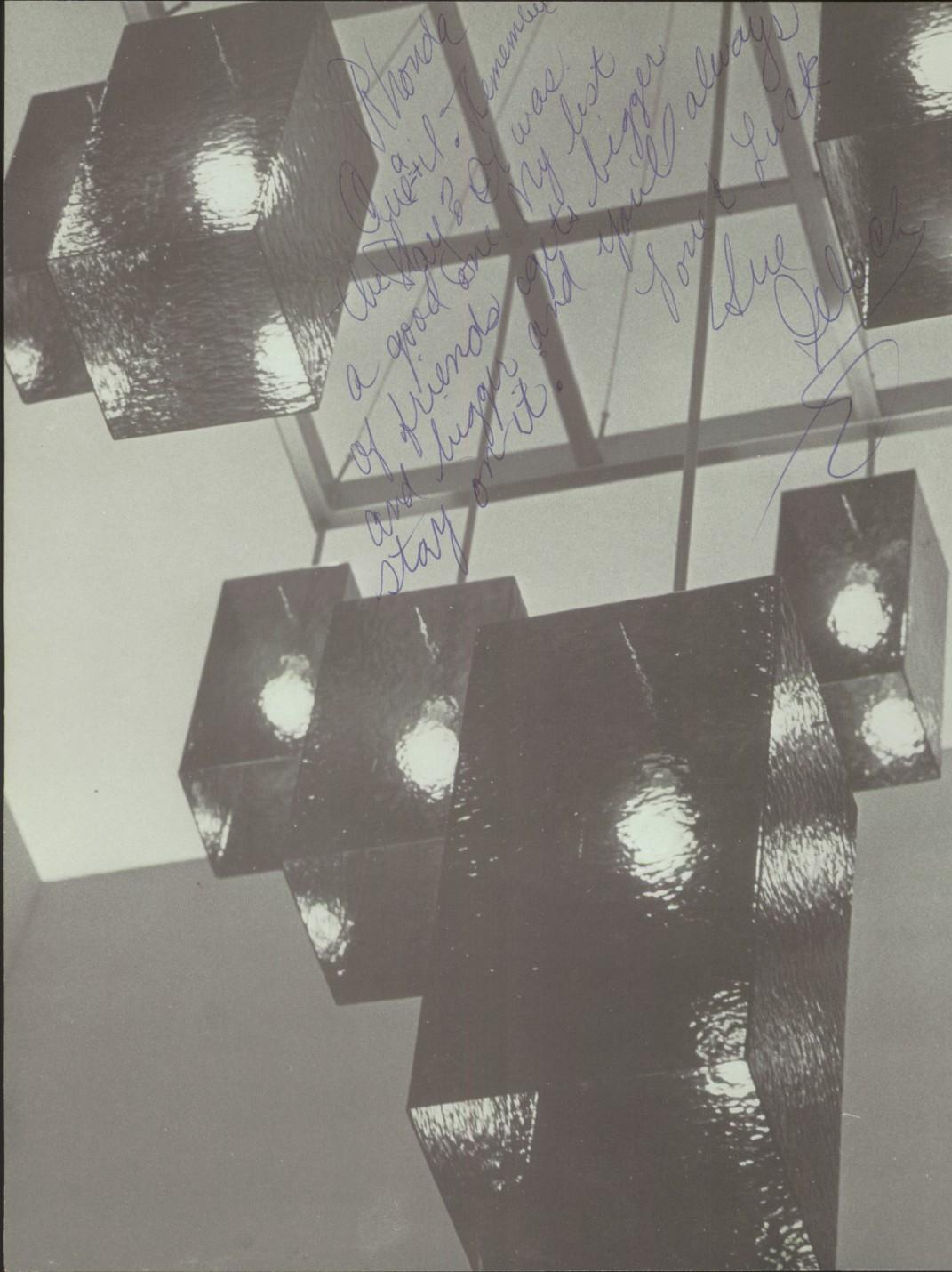

District Administration

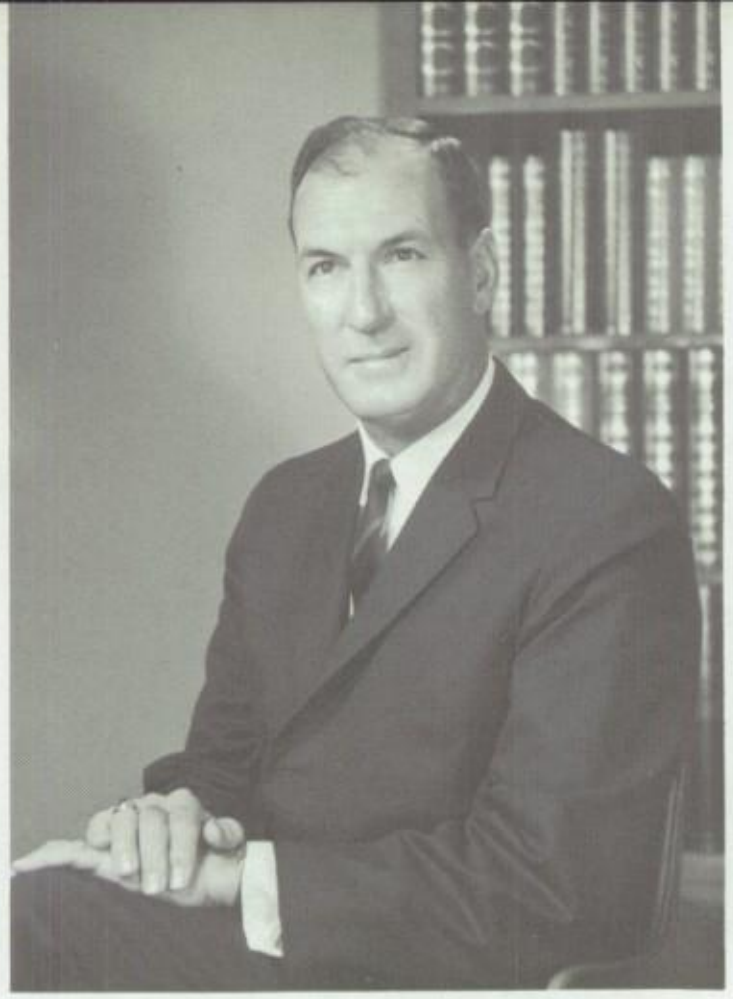

FRANK FISCALINI
DISTRICT SUPERINTENDENT

WILLIAM BAKER
DEPUTY
SUPERINTENDENT

THOMAS COLLINS
ASSISTANT
SUPERINTENDENT

WILLIAM
SULLIVAN
DIRECTOR
OF EDUCATION

ED ALLIGUIE
DIRECTOR
OF PLANNING

LOUISE ROSE
DIRECTOR
OF PERSONNEL

JOHN DAWSON
PRESIDENT

ALISTER
MC ALISTER
VICE-PRESIDENT

JACK BARITEAU
CLERK

BEN RODGERS
MEMBER

JOHN WALSH
MEMBER

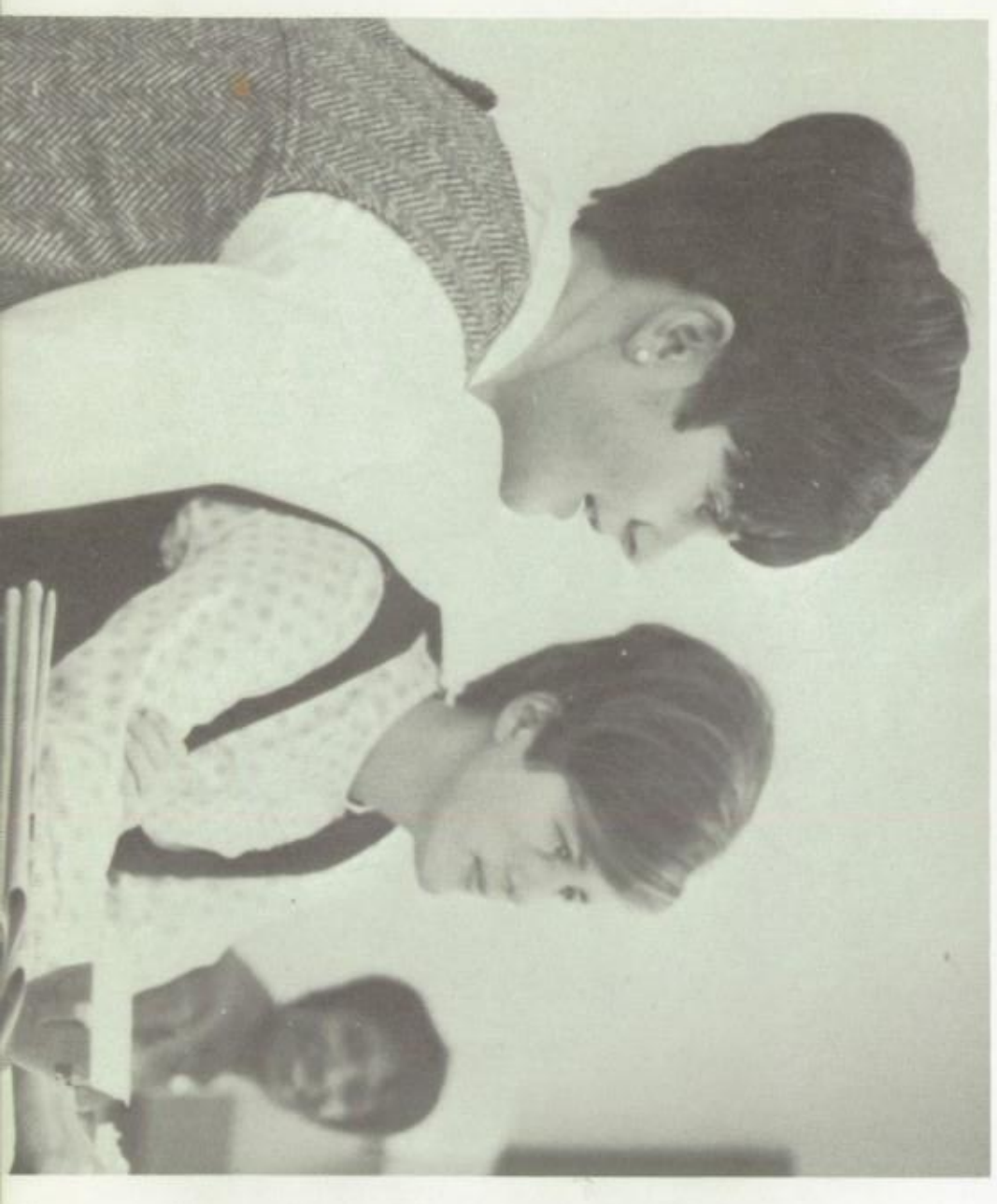

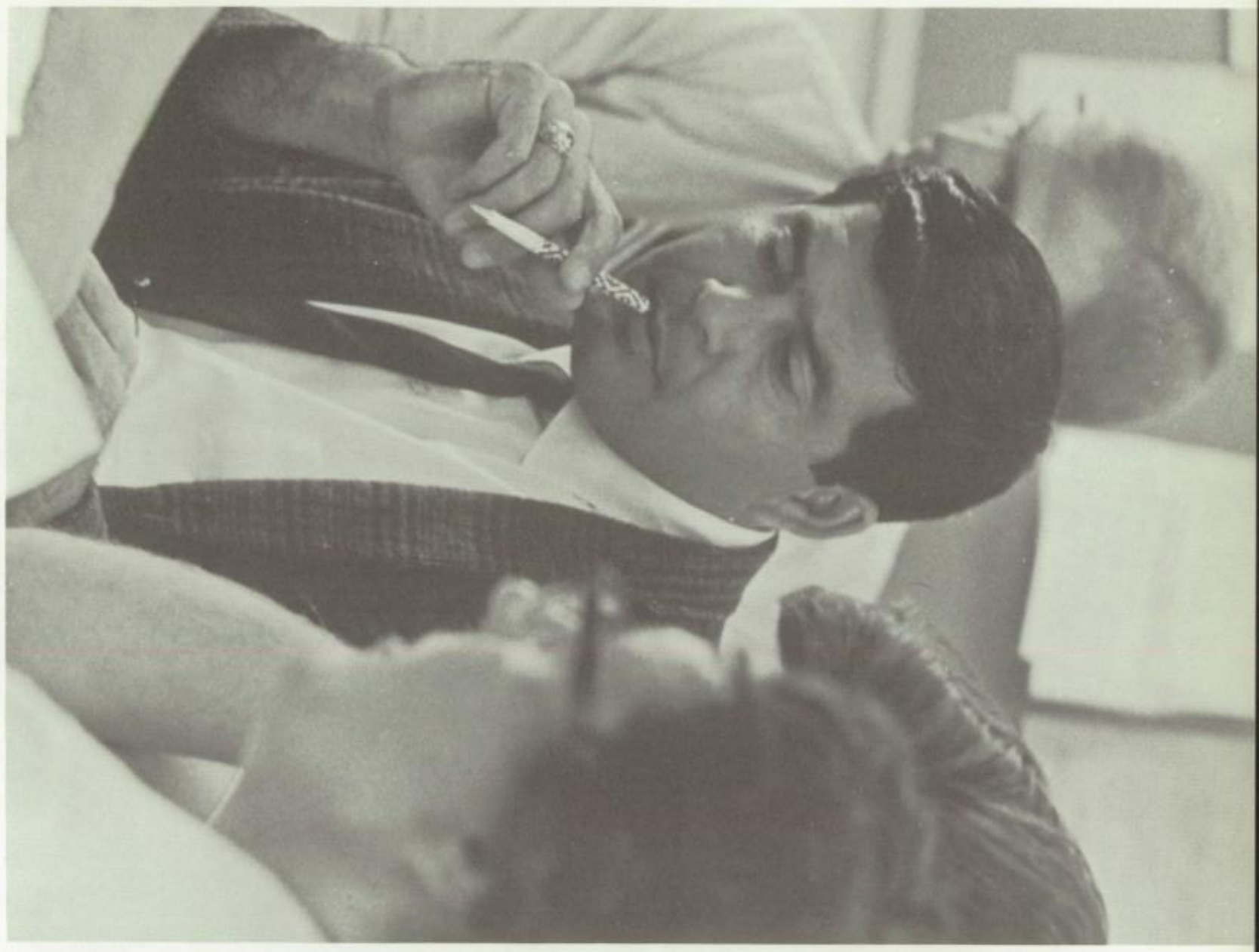

Wendy...
Have all the luck that the Green Gozzle can't get in the years to come. Sigurd Battenberg

The accomplishments of the Associated Student Body during 1967-68 were of such a nature that they will long live in the history of Piedmont Hills High School. Led by the distinguished class of '68, our students developed a cohesiveness never before seen and firmly entrenched the positive tradition of which we are justly proud.

You, our graduating class, epitomized in every way the dignity of the American education system. For this we shall always be grateful.

GERALD BOCCIARDI – PRINCIPAL

NICHOLAS BARISICH – ASSISTANT PRINCIPAL

EDWARD VIERRA – DEAN OF STUDENTS

JOHN PASSALAQUA – ASSISTANT PRINCIPAL

COUNSELING

MR. GUS PALMESANO—Head Counselor
Creighton U., B.A. Major—English & Guidance, Minor—Latin & Philosophy

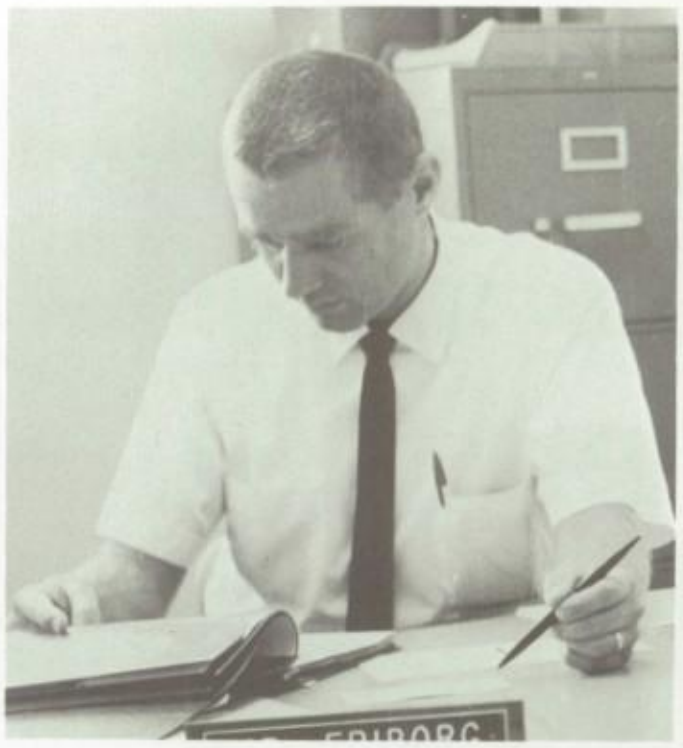

MR. NORMAN C. FRIBORG
San Jose State, B.A., M.A. Major—Physical Education, Minor—Social Science

MR. EVERETT GELLERMAN
San Jose State, B.A., M.A. Major—Biology & Chemistry, Minor—Physical Science

MRS. BONNIE NILL
San Jose State, B.A., M.A., Major—Social Science

MRS. GAYLE I. MOORE
San Jose State, B.A., Major—Physical Education, Minor—Liberal Arts

MR. RUSSELL A. BAILEY
San Jose State, B.A., Major—Biology

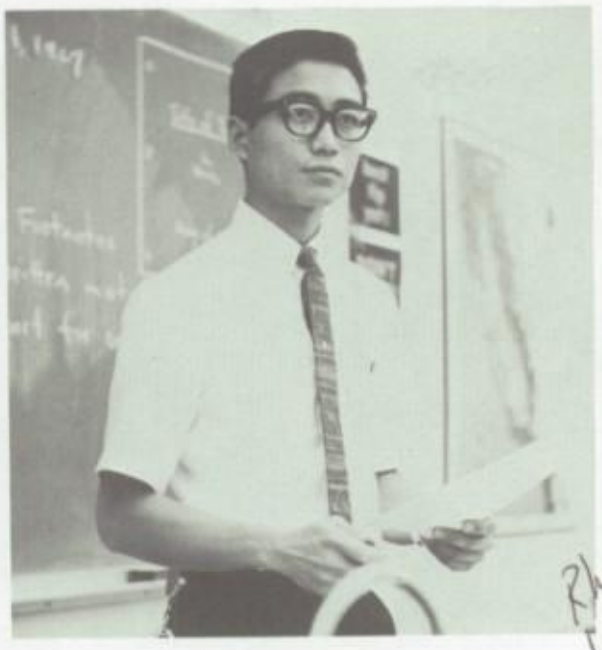

MR. DOUGLAS CHENG
San Francisco State, B.A., Major—Biology, Minor—Health Education

MR. DAVID EDDY
Chico State, B.A., Major—Biology, Minor—Language Arts

Rhoade,
Thanks for the help during pirate holiday. Keep working for your class. Nice having you in class.
W. Eddy

SCIENCE

MRS. YVONNE MARIE KNIGHTEN
San Jose State, B.A., Major—Biology & Zoology, Minor—Physical Science

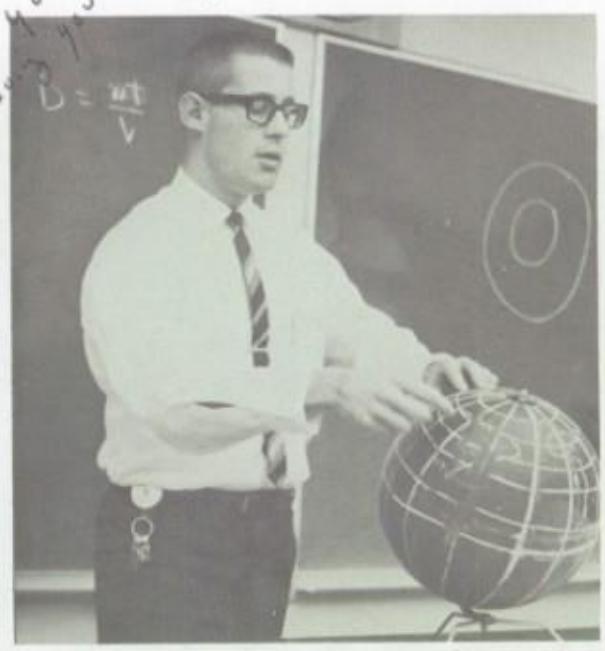

MR. WILLIAM H. LEONARD
San Jose State, B.A., M.A., Major—Life Science, Minor—Physical Science & Chemistry

MR. LAWRENCE ROY
San Jose State, B.A., Major—Biological Science, Minor—Chemistry

MR. ROBERT L. TOWLE
San Jose State, B.A., Major—Biological Science, Minor—Anthropology

MR. PETER G. WIINIKKA
San Jose State, B.A., M.A., Major—Physical Science, Minor—Math

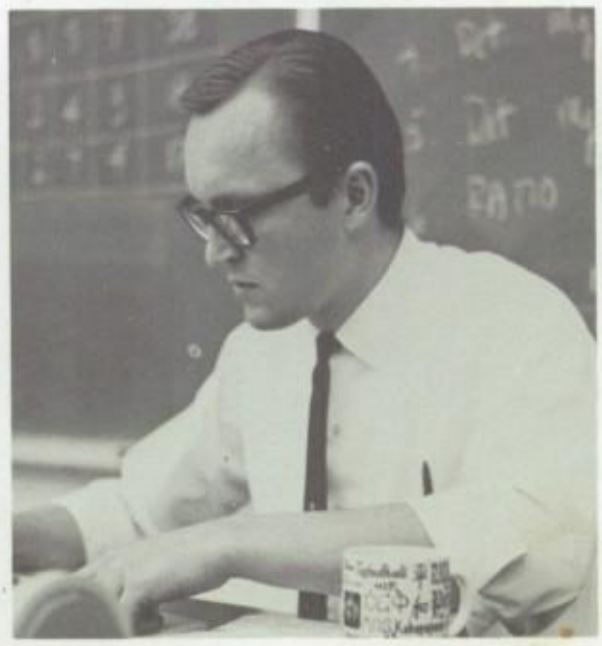

MR. JOHN BRUNOLLI
San Francisco U., B.A., Major–English, Minor–Philosophy & Latin

MISS PAULINE M. BENETTI
U. of California at Berkeley, B.A., Major–English, Minor–Italian & Speech

MISS BEVERLY BOURET
San Jose State, B.A., Major–English, Minor–Business Education

MRS. LOUISE FERBER
Miami U./U. of Wisconsin, B.A., M.A., Major–English, Minor–Biology & History

ENGLISH

MR PAUL FERNANDES
U. of Santa Clara, B.A., Major–Philosophy, Minor–English & History

MRS. PAULINE FERRITO
San Jose State, B.A., Major–English, Minor–French

MR. JOHN V. GALLAGHER
U. of Santa Clara, B.A., Major–English, Minor–Social Science

MRS. BARBARA GRIFFIN
State U. of New York, B.A., Major–English, Minor–History

ENGLISH

MR. ROLAND J. HEALY
U. of Illinois, B.A., Major–English, Minor–Philosophy

MRS. MADELINE IVERSON
U. of California at Davis, B.A., Major–English, Minor–History

MR. MARTIN JUDNICH
U. of Santa Clara, B.A., Major–Social Studies, Minor–English

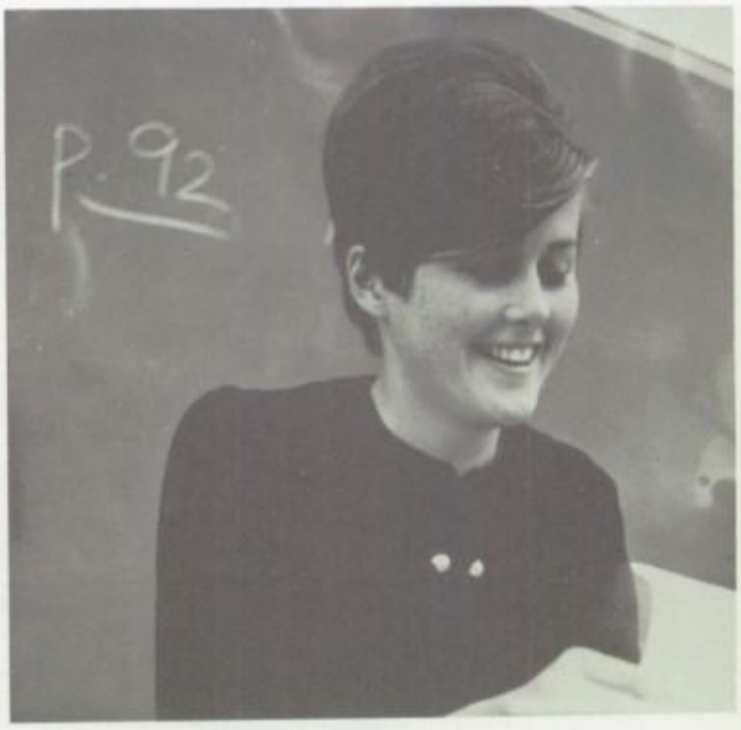

MRS. JEAN McCLOSKEY
U. of Santa Clara, B.A., Major–History, Minor–English

Good luck at a junior, Rhonda – I hope you continue to go out for the Playp J. Murphy

MRS. JULY MURPHY
San Jose State, B.A., Major–English, Minor–Social Science

MRS. MARY A. SEARS
Washington U./San Jose State, B.A., M.A., Major–English, Minor–History

To Rhonda
M. Sears

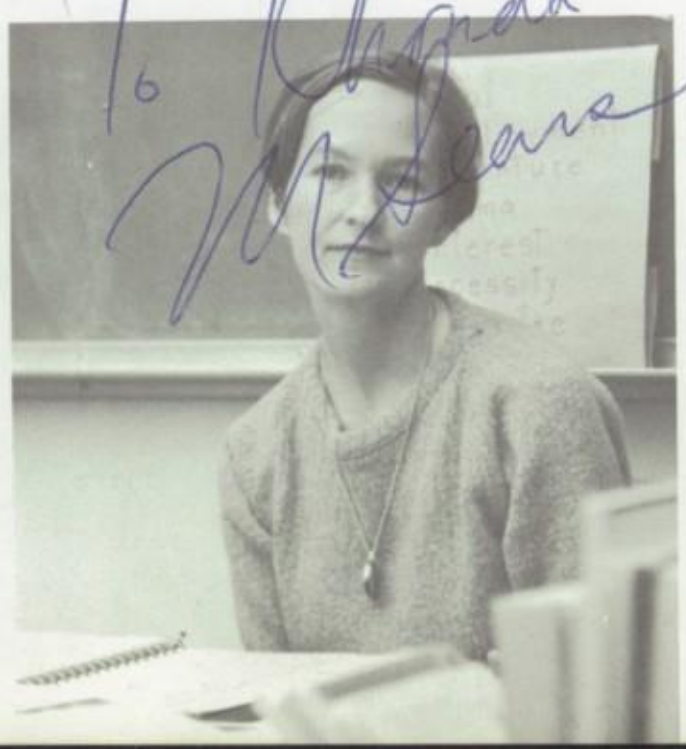

MR. JOE L. VILLA
San Jose State, B.A., M.A., Major–Business Education, Minor–Social Science.

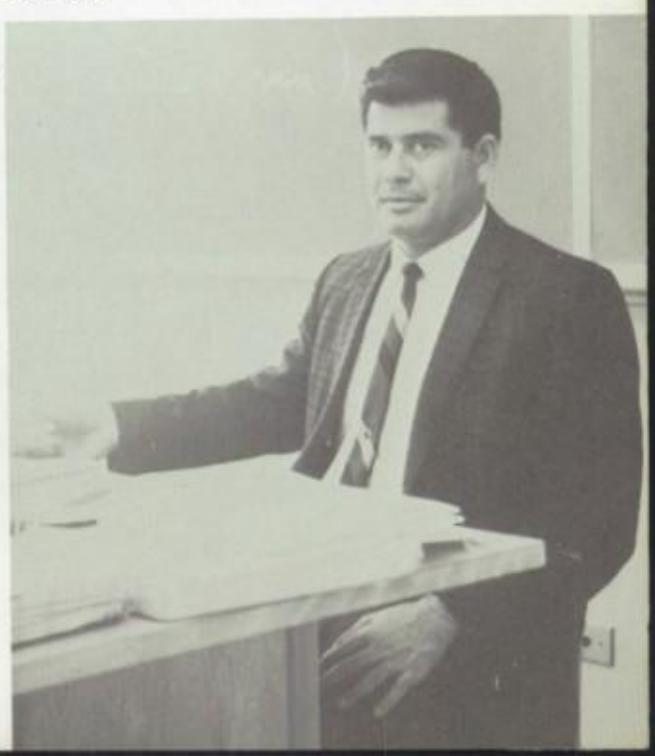

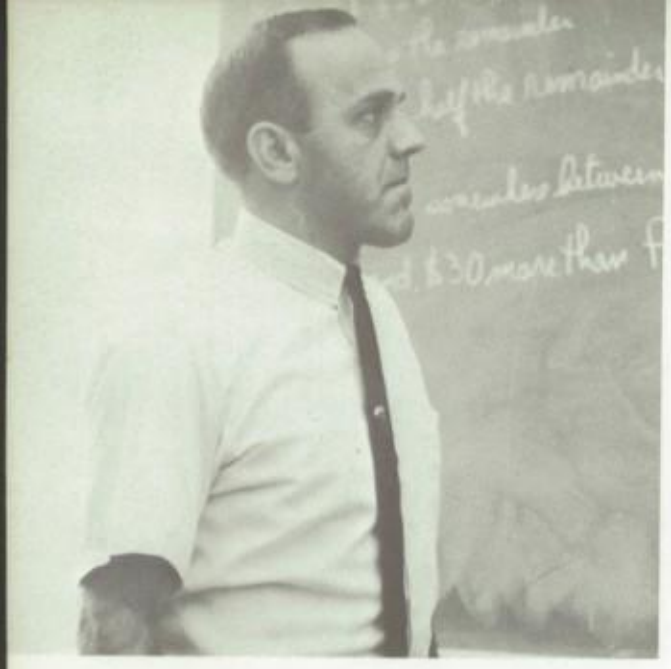

MR. HOBART L. CURTIS–
Dept. Head
San Jose State, B.A., Major–Math, Minor–Chemistry

MR. JOHN CHRISTEN
U. of San Francisco, B.A., Major–Math, Minor–History

MATH

MR. ERNEST DeMATINI
San Jose State, B.A., Major–Math, Minor–Social Science

MR. NOEL A. HELMBRECHT
U. of California at Berkeley, B.A., Major–Physical Education, Minor–Math

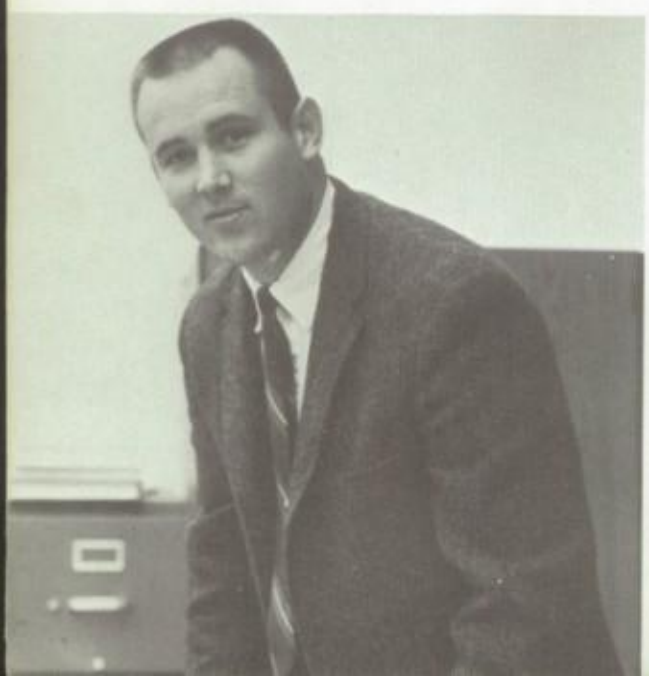

MR. ERIC L. HOLCOMB
Western Carolina College, B.A., Major–Math & Physical Education

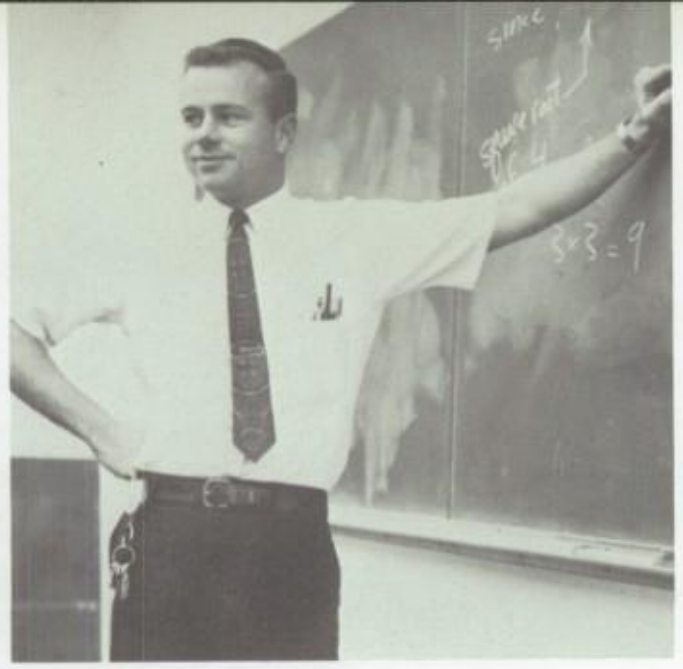

MR. RICHARD KELLER
San Jose State, B.A., Major–Math, Minor–Physical Science

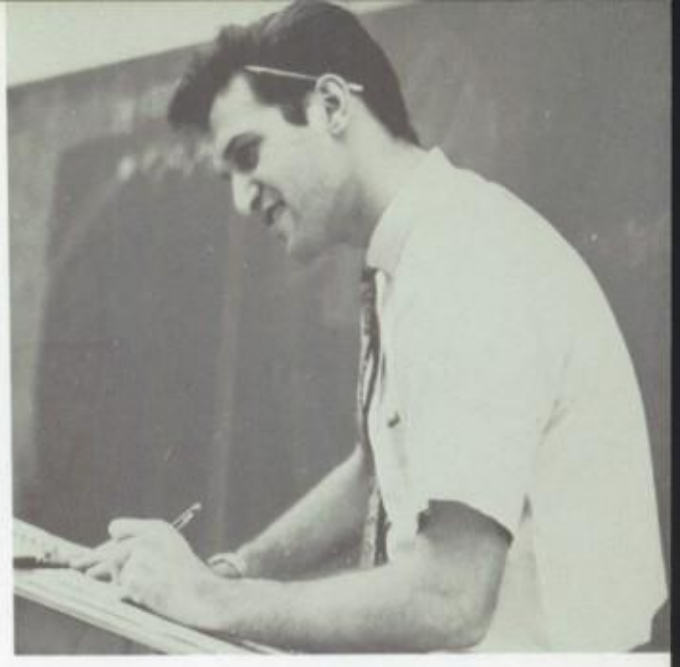

MR. ROBERT KRIZ
Illinois Inst. of Technology, B.S., M.S., Major–Math, Minor–Physics

MRS. SHARON M. YOSHIDA
San Jose State, B.A., Major–Math, Minor–Business Education

MATH

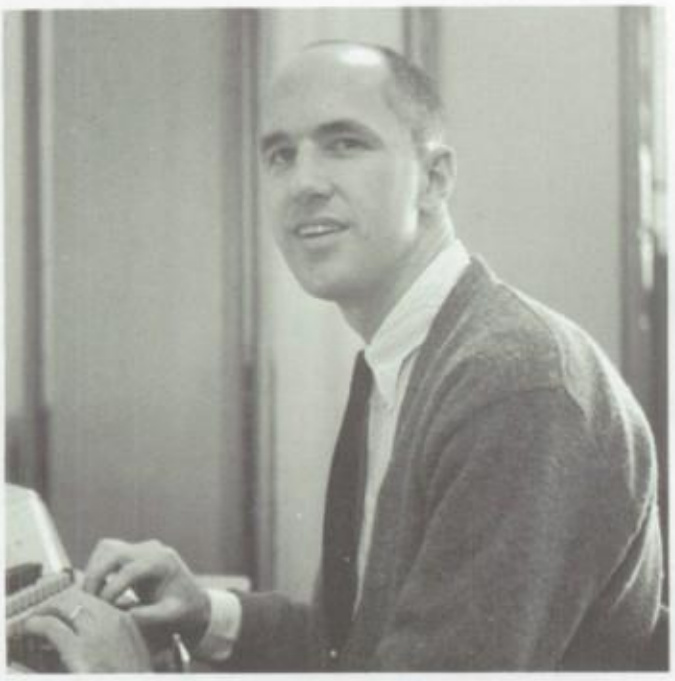

MR. ROBERT G. LINDLEY
Calif. State at Long Beach/Starr King School, B.A., B.D., Major–Physical Science, Minor–Math

MRS. MARIANA B. HENWOOD
U. of California at Berkeley, B.A., Major–Psychology, Minor–Librarianship

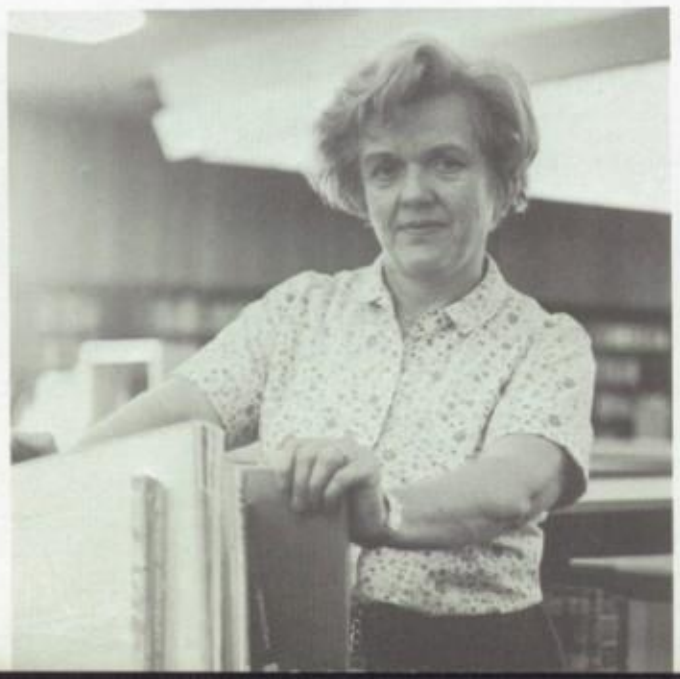

LIBRARIAN

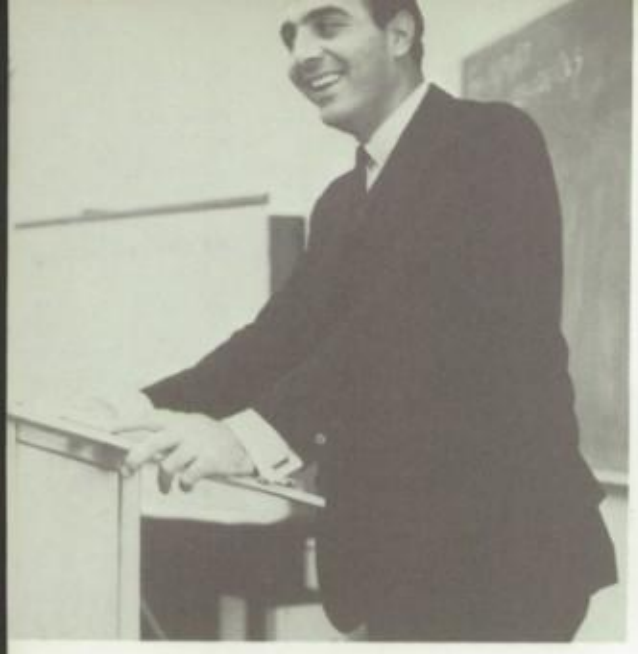

MR. ANTHONY E. BUONOCORE—Dept. Head
San Jose State, B.A., M.A., Major—History, Minor—Biology, Fac. Club Pres.

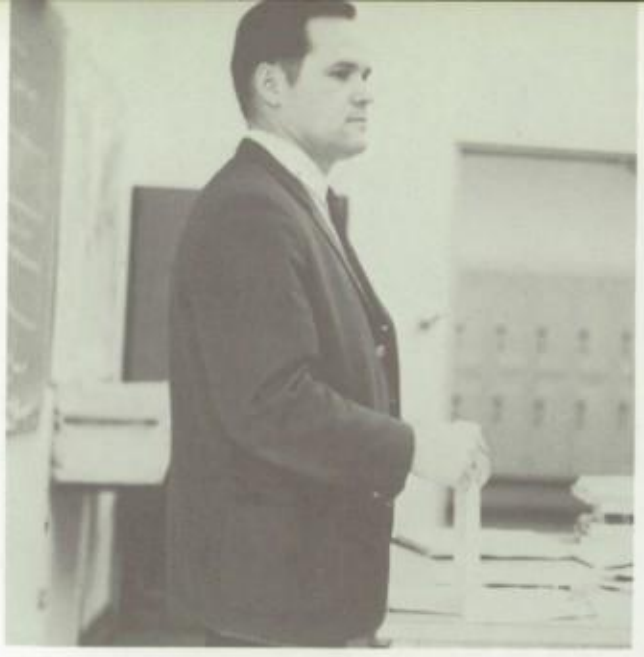

MR. RAYMOND H. BERNERT
U. of Santa Clara, B.A., Major—Political Science, Minor—Philosophy

SOCIAL SCIENCE

MR. JOHN CANNIZZARO
Cal-State at Hayward, B.A., Major—History, Minor—Political Science

MR. RICHARD L. FERGUSON
San Jose State, B.A., M.A., Major—History & Geography, Minor—Physical Education

Your candid + straightforwardness has been a real pleasure. Best Wishes Yoran A well earned

MR. ANDREW A. GHIGGERI, JR.
San Jose State, B.A., M.A., Major—History, Minor—French

MRS. CONNIE HUNING
San Jose State, B.A., Major—Social Science, Minor—History & Speech Arts

MR. RICHARD LANGONE
San Jose State, B.A., Major—History, Minor—Political Science

MR. RON LEONTI
Fresno State, B.A., Major–Physical Education, Minor–Social Science

MR. GEORGE MICIK
San Jose State, B.A., Major–Social Science, Minor–Geography

SOCIAL SCIENCE

MR. DOUGLAS MITCHELL
San Jose State, B.A., Major–History, Minor–Art

MISS ELLEN ANN MURPHY
College of Holy Names, B.A., M.S., Major –History, Minor–English

FOREIGN LANGUAGE

MRS. VIVIAN McCULLOUGH–
Dept. Head
U. of Oklahoma/U. of Southern Cal, B.A., M.A., Major–Spanish & French, Minor–Music

MISS ELLEN DeLUCCHI
San Jose State, B.A., Major–Spanish, Minor–French

MISS SARA TAYLOR
Brigham Young U., B.A., Major –Spanish, Minor–English

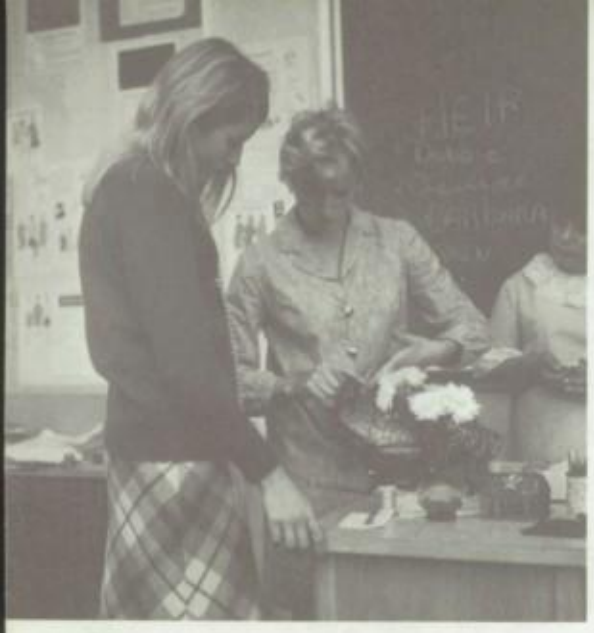

MRS. SUSAN SNOVER–
Dept. Head
Florida State U., B.A., Major–Home Economics

HOMEMAKING

MISS JOYCE JOHNS
San Jose State/U. of Pacific, B.A., Major–Home Economics, Minor–Art

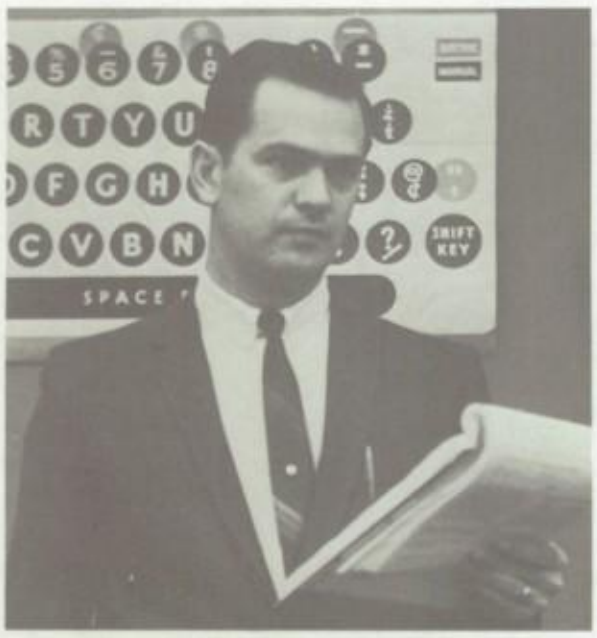

MR. NEILL W. MINER–Dept. Head
San Jose State, B.S., Major–Industrial Management & Business, Minor–Social Studies

BUSINESS

MR. CHARLES CRANNELL
San Jose State, B.A., M.A., Major–Business Education, Minor–Social Science

MRS. LINDA SPARLING
San Jose State, B.A., Major–Business Education, Minor–Physical Education

MR. JERRY H. MISENER
San Jose State, B.S., M.A., Major–Business Education, Minor–Social Science

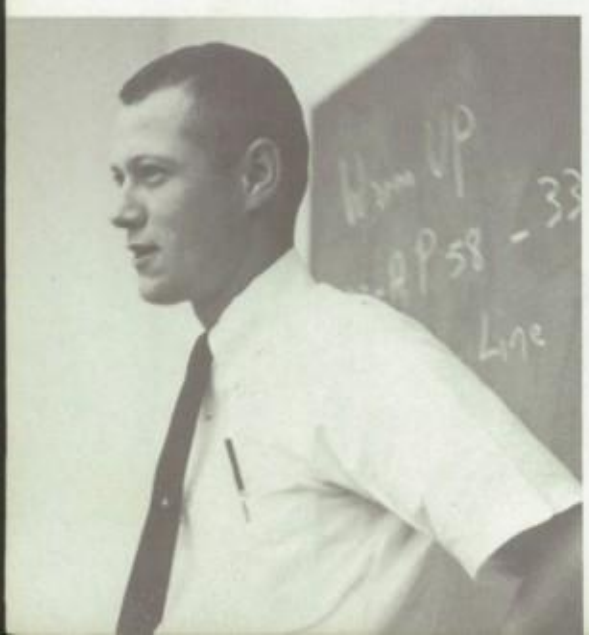

MR. JAMES D. ZIMMERMANN
San Jose State, B.A., Major–Business Education, Minor–Social Science

INDUSTRIAL STUDIES

MR. BOB BALCOMB—Dept. Head
San Jose State, B.A., Major—Industrial Studies, Minor—English

MR. BILL BRADSHAW
San Jose State, B.A., Major—Industrial Studies, Minor—Political Science

MR. LLOYD EASH
Arizona State U., B.A., M.A., Major—Industrial Arts, Minor—Math

MR. WARREN J. SMITH
Chico State, B.A., Major—Industrial Studies, Minor—History

MR. HARRY A. FREDRICKSON
San Jose State, B.A., M.A., Major—Industrial Arts, Minor—Math

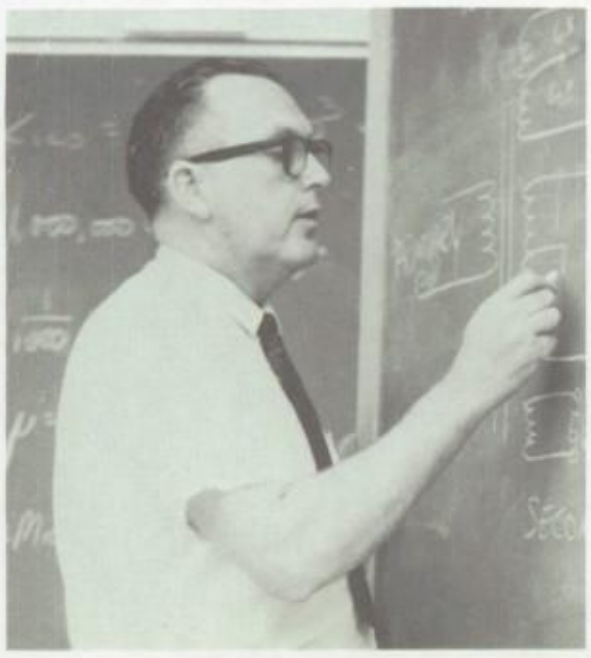

MISS HIDEKO AZAMA—Dept. Head
San Jose State, B.A., Major—Physical Education, Minor—Social Studies

MR. STU BARTELL
San Jose State, B.A., Major—Physical Education, Minor—Bio—Health

MR. GENE P. GAGLIARDI
U. of Illinois, B.S., Major—Physical Education, Minor—Biological Science

PHYSICAL EDUCATION

MISS MARY LASAGNA
Cal-Poly, B.A., Major—Physical Education, Minor—Social Science

MR. RONALD McBRIDE
San Jose State, B.A., Major—Physical Education, Minor—Health

MRS. PATRICIA McMILLIAN
San Jose State, B.A., Major—Physical Education

MR. FRANK SCOTT
U. of California at Santa Barbara, B.A., Major—Physical Education, Minor—Health

MR. BILL PATTERSON – Dept. Head
San Jose State, B.A., M.A., Major – Physical Education, Minor – Science

MISS KATHY REED
San Jose State, B.A., Major – Physical Education

MRS. DORINDA TWOHIG
Brigham Young U., B.S., Major – Physical Education, Minor – Health

PHYSICAL EDUCATION

MR. JACK L. SCHNELL
San Jose State, B.A., Major – Art, Minor – Industrial Arts

MRS. DIANA MC INDOE
San Jose State, B.A., Major – Art, Minor – Home Economics

ART

MR. R. GORDON CHAPMAN
San Jose State, B.A., Major – Art, Minor – Industrial Studies

MR. ROBERT W. RICHARDS
San Jose State/U. of California at Berkeley, B.A., Major – Social Science, Minor – Art

MUSIC

MR. JERRY SNYDER—Dept. Head
San Jose State, B.A., Major—Music, Minor—Social Science

MR. TOM GAUDIO
San Jose State, B.A., Major—Music, Minor—Social Science

MRS. KATHRYN JOHNSON—Dept. Head
Carleton College, B.A., Major—History, Minor—Sociology

MRS. DOROTHY K. KING
Ohio State, B.A., Major—Music, Minor—English

SPECIAL ED

MRS. CAROL MANOUKIAN
U. of California at Berkeley, B.A., Major—History, Minor—English

MR. LOU SPADIA
B.A., Major—History, Minor—Philosophy & Italian

CAFETERIA STAFF: Juanita Koop, Rachel Dunigen, Hattie Wilcher.

SECRETARIES: Miss Walker, Mrs. Montgomery, Mrs. McGuiness, Mrs. Parsons, Mrs. Evans, Mrs. Jones, Mrs. Williams, Mrs. Wilson.

NURSE: Mrs. Hendersen

CUSTODIAL STAFF: Mr. Giustino Zanotto, Henry Salgado, Louis Mata, John Gonzales, Ray Delgado, Howard Keeling, Jess Donohue, Al Chavez.

BUS DRIVERS—**Front Row:** Vern Johnson, Armando Chavez, Dick Snyder, Cliff Silva, Lonnie Leak, Bob Thompson, Stan Phillips, Doug Geddy. **Back Row:** Florence George, Naomi Daniels, Dorothy Wright, Sally Arroyo, Ellen Cote, Maria Barboza, Gerry Taylor, Kathy Millhollen, Lee Santangelo, Mel Akor.

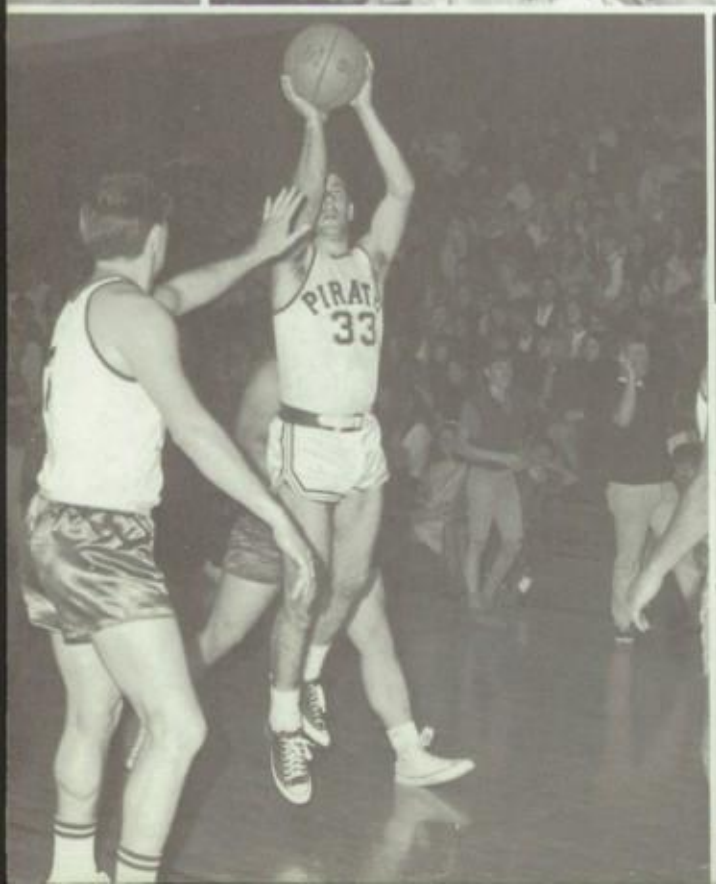

PLEASE DO NOT STAND ON TOP SEATS

STUDENT GOVERNMENT

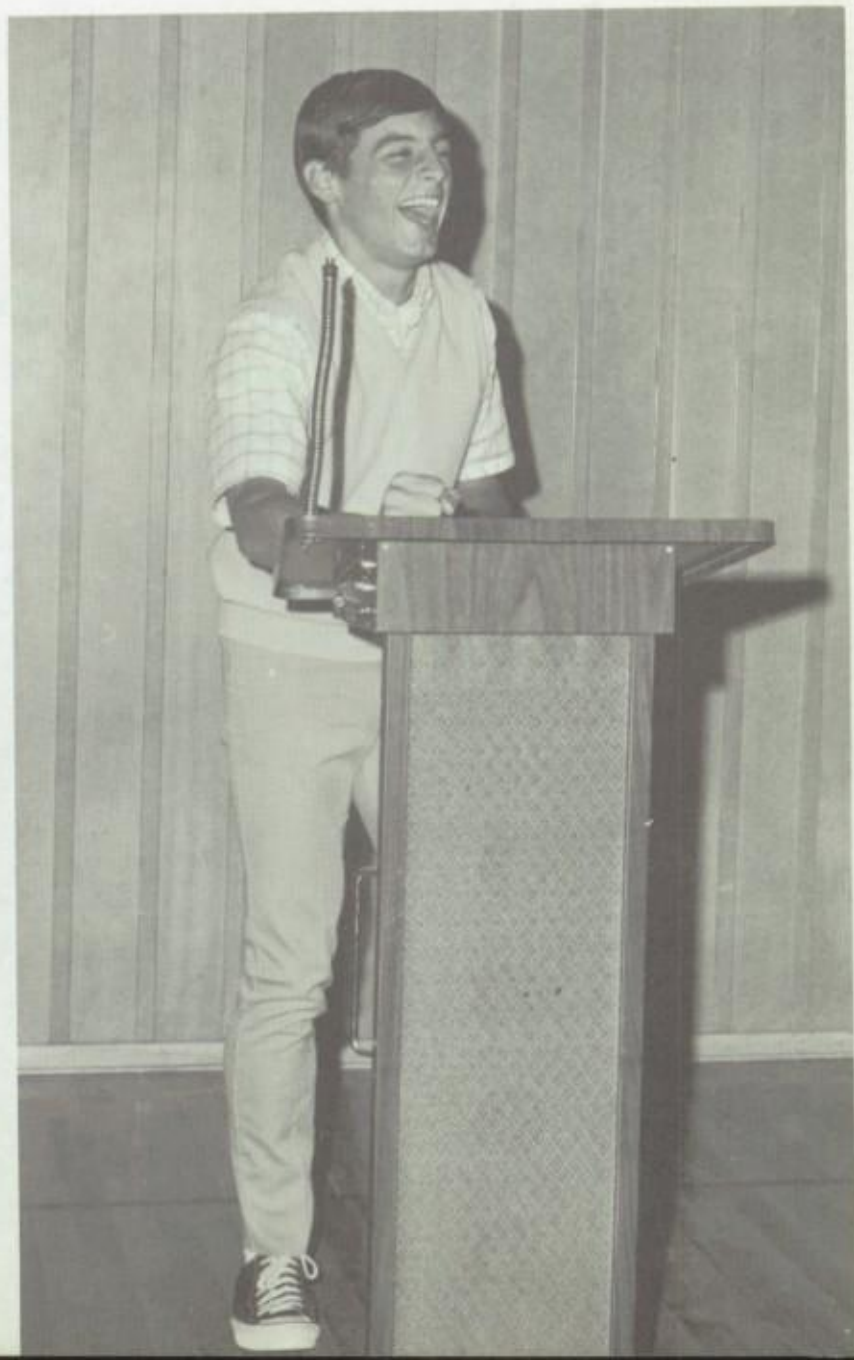

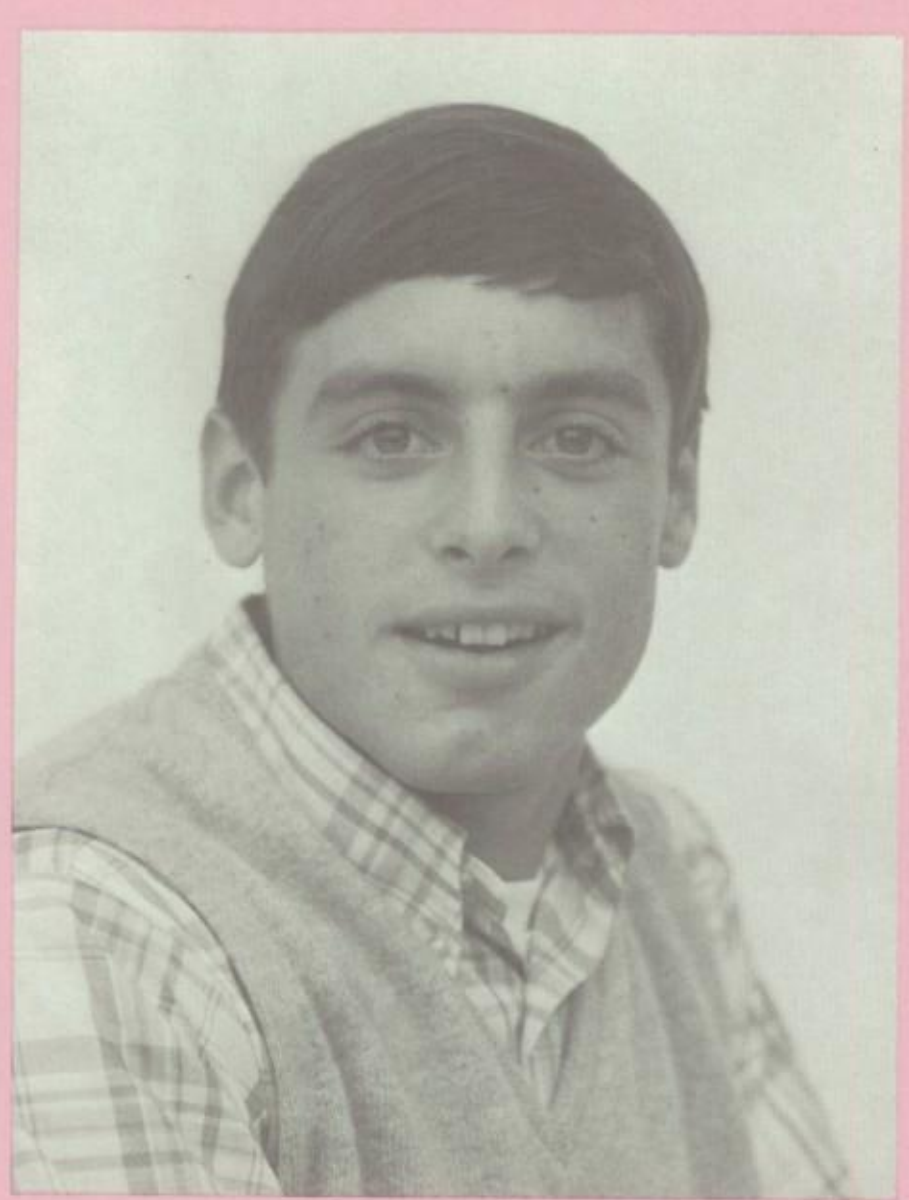

ASSOCIATED STUDENT

Spirit seemed to be the big word on campus this year, and you must admit, it is not too often that a school in our district can completely pack the stands at San Jose City College. Well, we did it! You might also say that we had some pretty loud rallies. Many students, for the first time, had the experience of sporting a real sore throat after those rallies, including myself. Student leaders, hardworking class advisors, and a great student body are undoubtedly responsible for this outstanding spirit.

The 1967-68 ASB Officers have contributed by far more time and effort to the good of the entire student body and its spirit than would seem possible. Each of them spent hours thinking of ideas for you, the students, and I would like to say that I was really very pleased to work with each and every one of them.

I wouldn't have enjoyed being the student body president of any other school in the country. It was a great year for all of us and I know your newly elected ASB officers will appreciate and execute their offices as well as those have done this year and in the past.

Rory Cantando
1967-68 ASB President

VICE PRESIDENT
ALEDA MICHELS

SECRETARY
LINDA EDWARDS

BODY OFFICERS
1967-68

TREASURER
PATTI HENRY

COMMISSIONER
OF PUBLICITY
MARJIE MARCUS

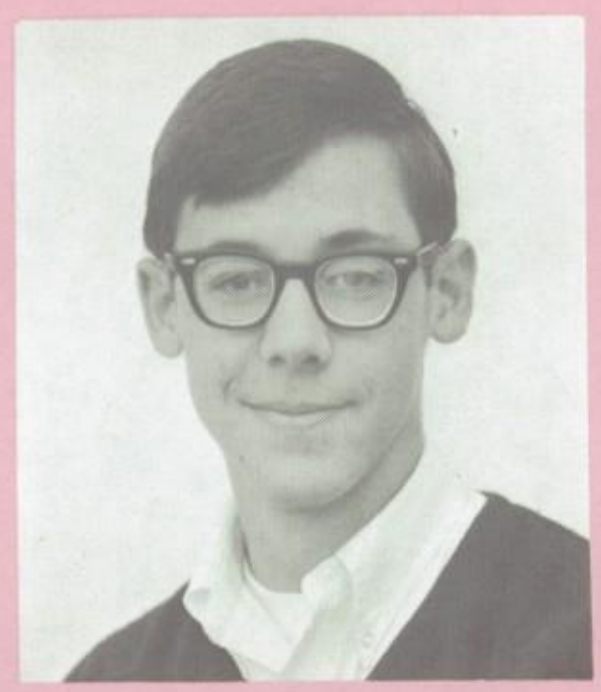

COMMISSIONER
OF ATHLETICS
RICK HUBER

COMMISSIONER
OF ACTIVITIES
SHARON WRAY

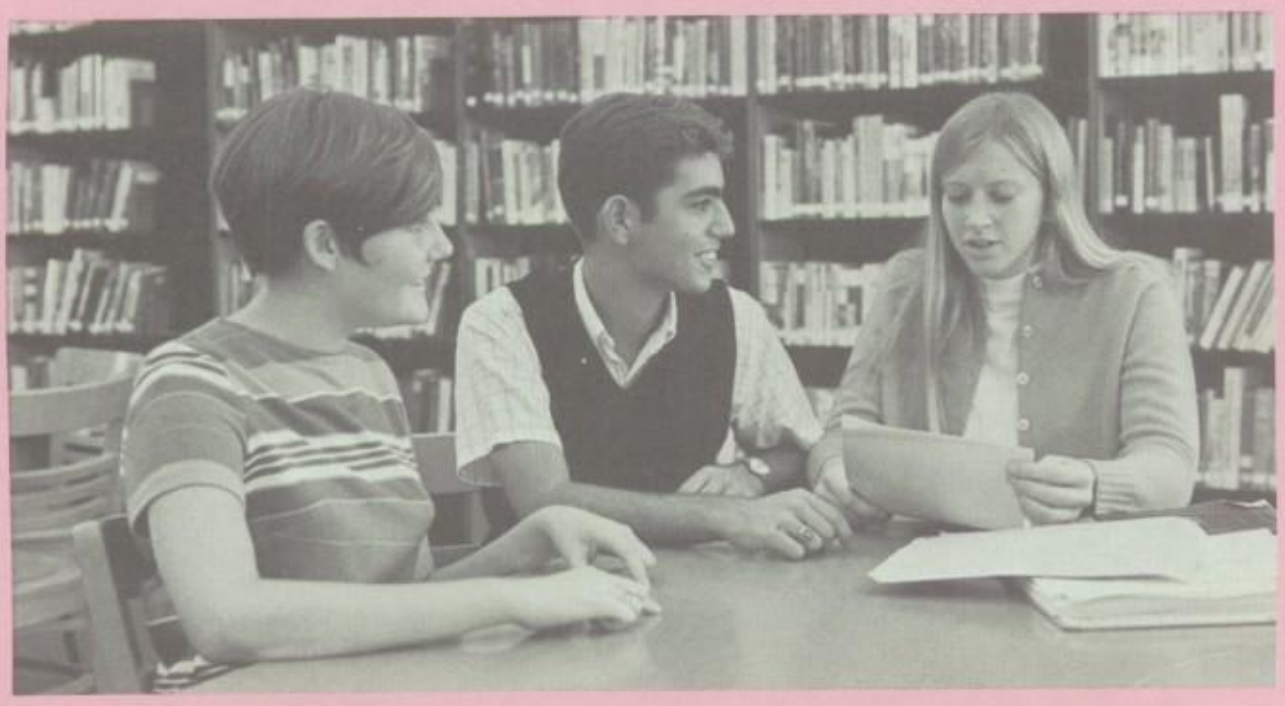

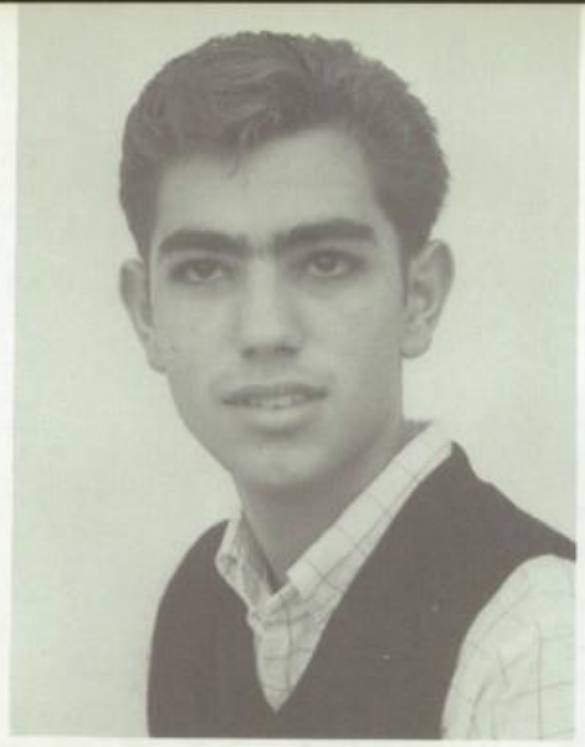

GEORGE BAPTISTA
CASC REPRESENTATIVE

STUDENT COUNCIL

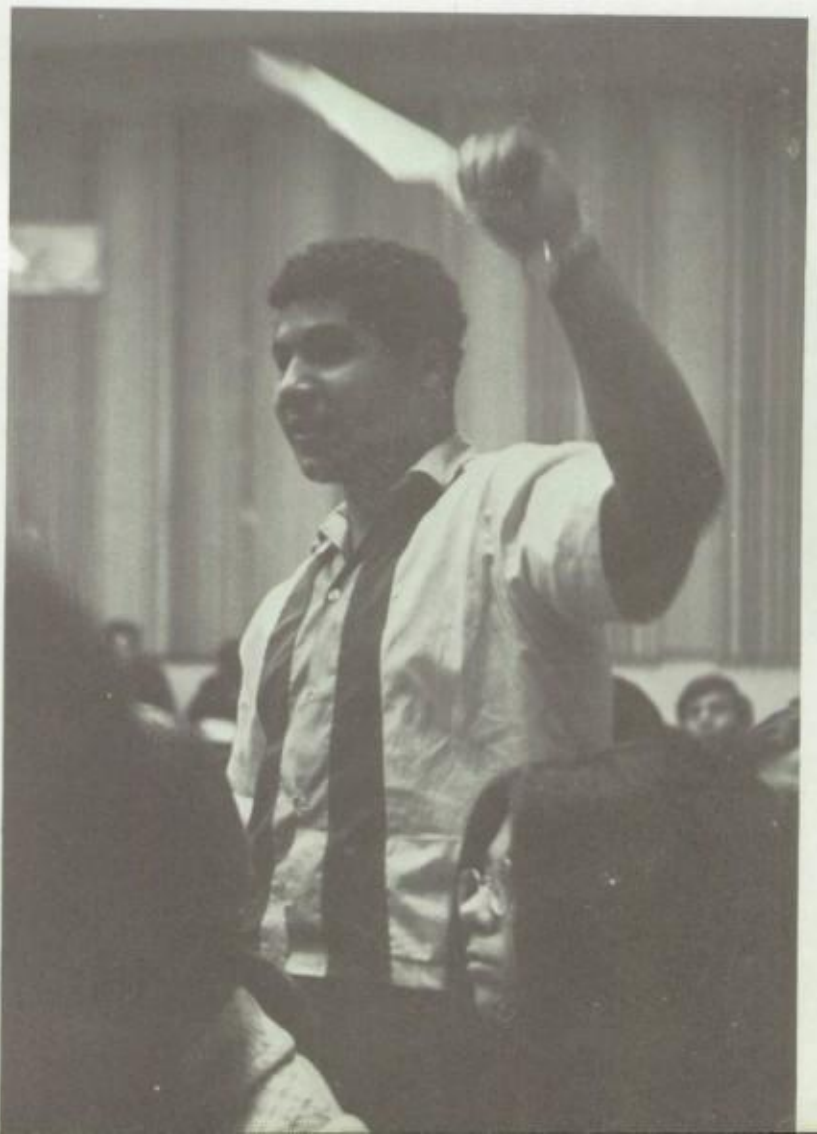

SUPREME COURT

MARGARET COLEMAN
SENIOR

JAMES DUNHAM
CHIEF JUSTICE
SENIOR

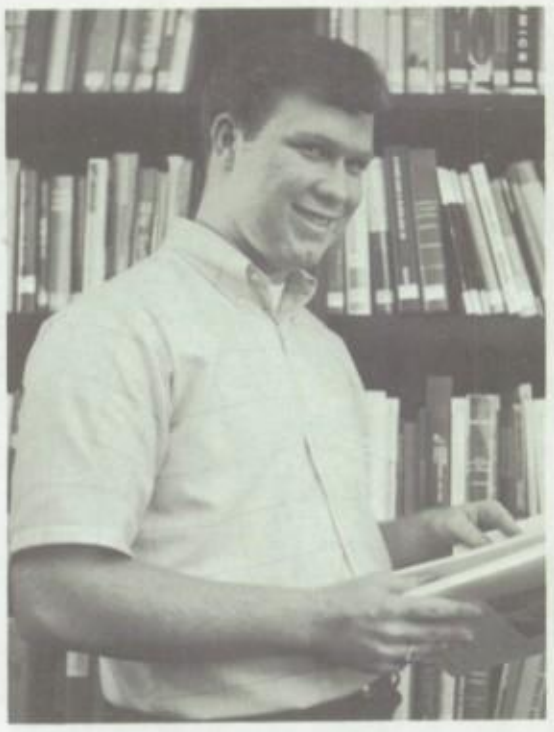

TOM CAIN
SECRETARY
SENIOR

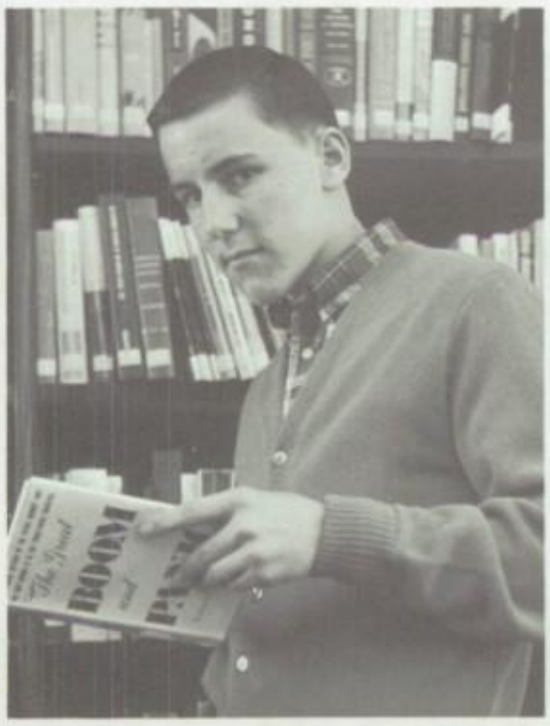

MIKE MARIANI
SOPHOMORE

LYNN VLASTELICA
SOPHOMORE

APRIL AMDUR
FRESHMAN

MILTON CUTLER
JUNIOR

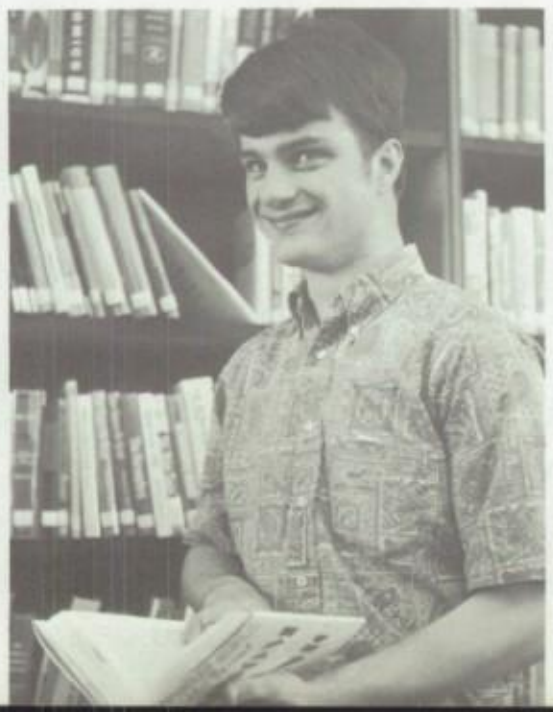

ASB COM

ACTIVITIES

FINANCE
Kris Peterson, Myra Bare, Wendy Suess, Debbie Diehm, Cindy Hartman, Carol Christensen

RALLY
Linda Cook, Head Cheerleader; Marjie Marcus, Comm. of Pub.; Sharon Wray, Comm. of Act.; Cindy Howell, Head Lettergirl; Louise Staley, Head Song Girl.

MITTEES

PUBLICITY

ATHLETICS

Linda Edwards, Rick Huber, Willie Lopez, Harley House, John Coughran, Vivian Field, Jerry Ruggerio, Rory Cantando.

ELECTION

Kathy Fontes, Debbie Diehm, Sue Mahonney, Bev Austin, Royce Armbrost, Linda Edwards, Donna Kotake.

Sylvia Field

Louise Staley
Head

Shirley Field

Song Girls

Denice Deuser

Carol Sunde

Deanne Deuser

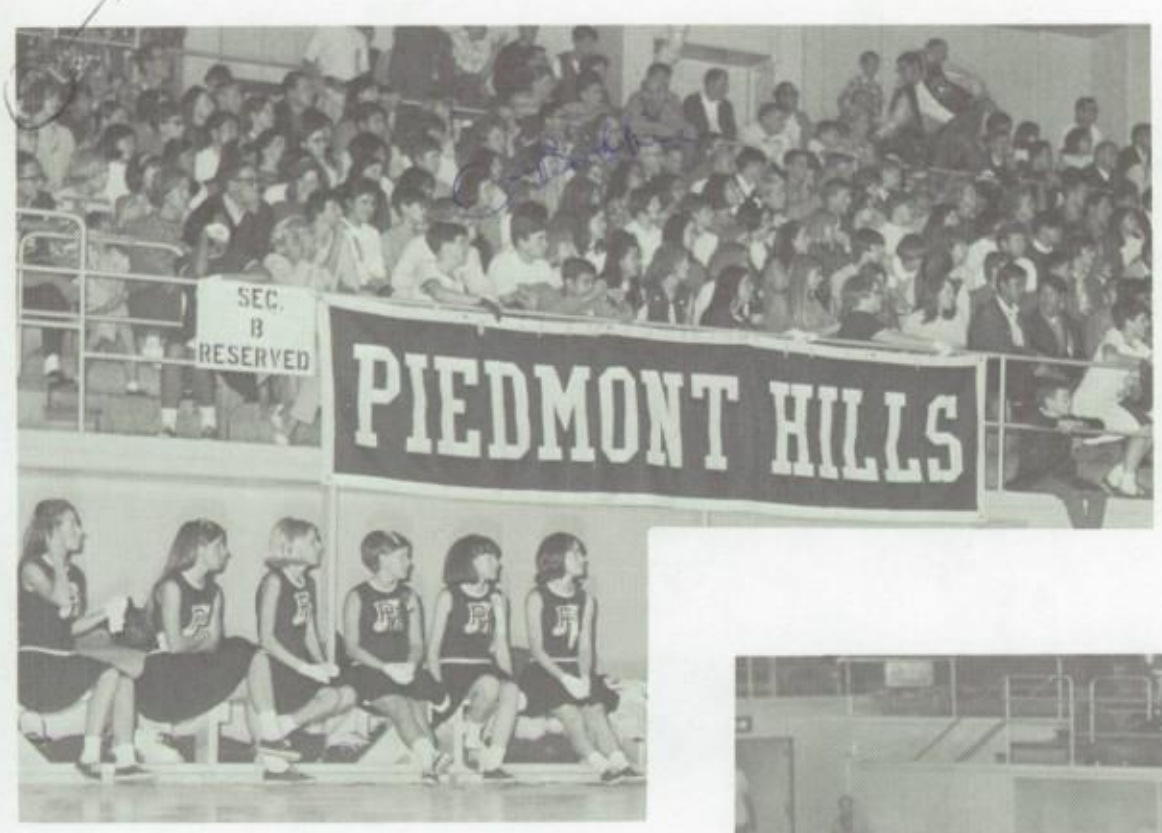

SONG GIRLS

ACTION

The song-girls highlighted the football games as well as the basketball games. They competed at Squaw Valley Song-girl and Cheerleader Camp and were merited with the Superior trophy. They also took second place at the Santa Clara Valley Rally Conference. They attended the annual Pompon Rally held at Kezar Stadium which featured a game between the 49ers and the Rams. An equally important part of their competitive year was the San Jose State Competition which they attended in May.

Belinda Abad

Linda Cook
Head

VARSITY CHEERLEADERS

Jeanette Gillaspy

Barbara Sironen

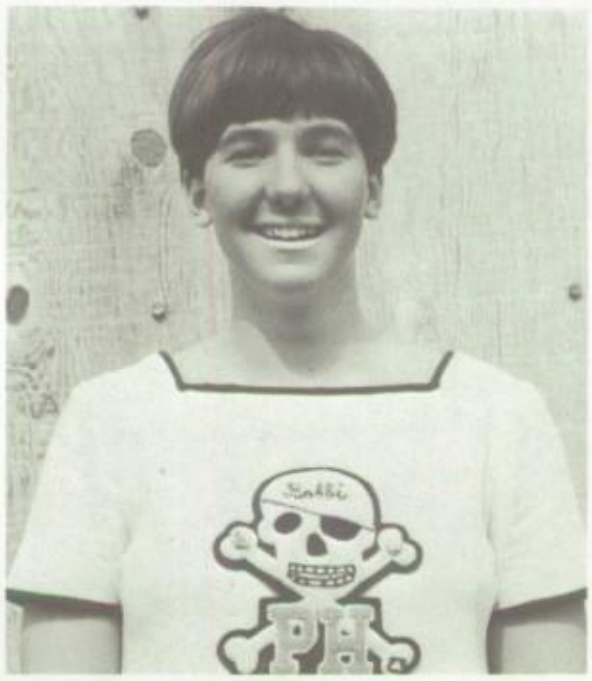

Bobbi Garcia
Head

FROSH-SOPH

Sharon Watts

CHEERLEADERS

EXECUTIVE COUNCIL

WENDY
POWER
Wendy, To a neat kid also a good friend. Good luck in the future class of -71- Barbara Spicker

FRESHMEN

FALL

BARBARA WRIGHT
Vice-President

VIC CANTANDO
President

JANET SATTERTHWAITE
President

LOUISE AIELLO
Secretary-Treasurer

CALVIN TOM
Vice-President

SPRING

SUSAN RUIZ
Secretary-Treasurer

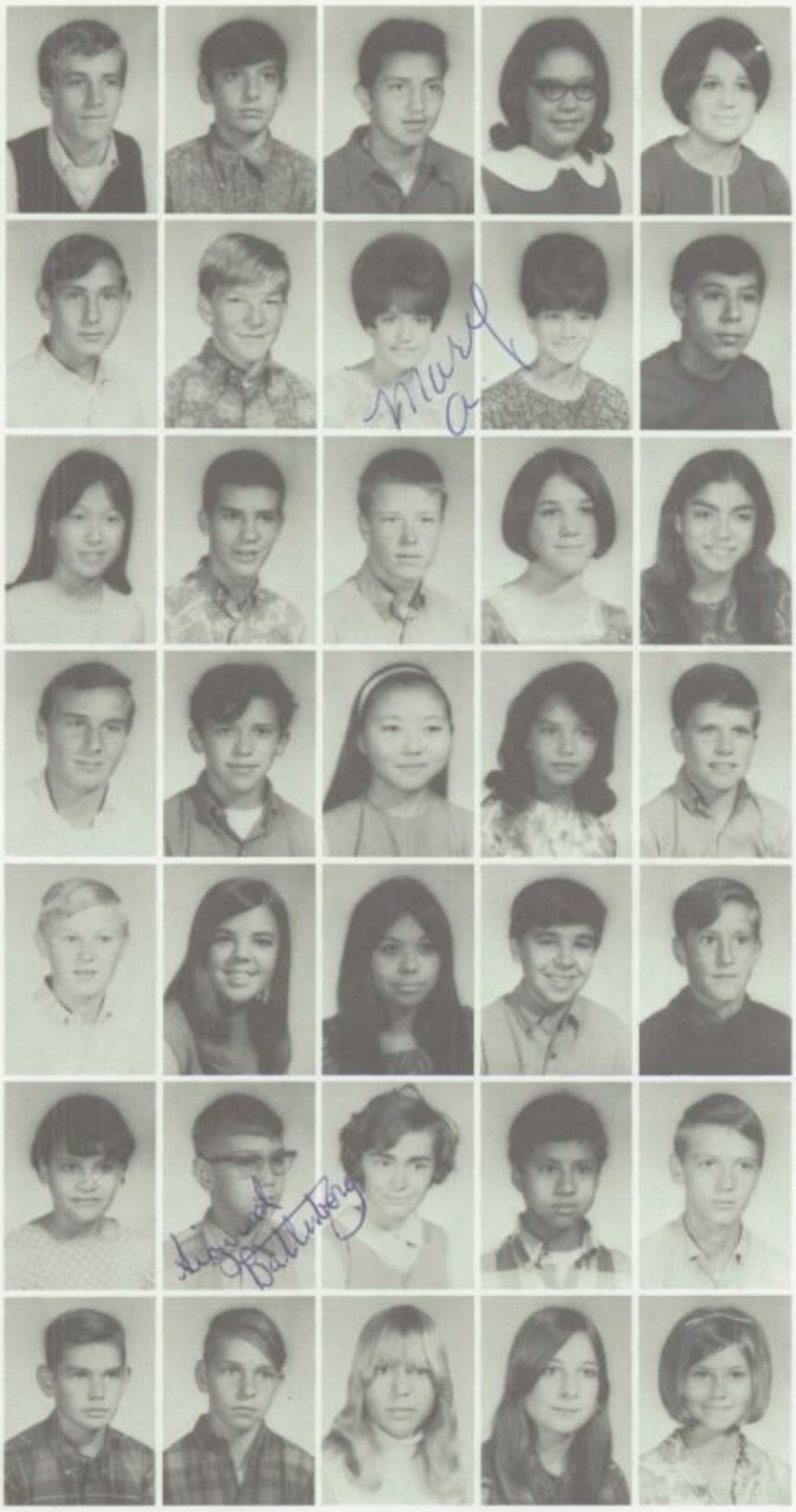

SPIRIT OF 1971

S. Adams, L. Aguiar, R. Aguiar, M. Aguirre, L. Aiello, A. Andur, K. Allegretti, G. Allen, G. Allen, R. Altemueller, M. Almeida, L. Alves, R. Amezouito, D. Anderson, D. Anderson, J. Anderson, B. Ando, N. Angam, G. Anheier, L. Antichi, L. Apolinar, P. Arebalo, J. Arellano, B. Arena, E. Armbrust, A. Armienta, L. Arimura, M. Arguelles, J. Avery, A. Azzarello, S. Bachdder, L. Baciqalupi, C. Ballreich, L. Baptista, C. Barron, A. Bargas, M. Bargel, A. Barone, K. Barras, D. Basset, M. Bastida, S. Battenberg, C. Bauer, P. Baxter, G. Bean, B. Beauliey, C. Beech, T. Beech, T. Belleci, J. Bennett, M. Bennett, M. Berry, D. Bertelsen, C. Blaine, N. Bocchetti.

B. Bonner
K. Bono
T. Boyle
J. Brittain
D. Brown
G. Growne
B. Buchan
D. Buck
K. Bucklew
L. Burnias
M. Buss
A. Butron
S. Butler
D. Cabrero
R. Cala
T. Calabro
V. Cantando
R. Capetillo
W. Carpenter
F. Carlotti
T. Carrillo
G. Case
R. Casto
A. Castro
M. Cecchin
S. Caughey
R. Chavez
R. Chauez
M. Chipps
L. Christian
G. Christiansen
R. Christiansen
L. Church
L. Clark
D. Clements
F. Cody
D. Coelho
C. Cole
K. Colgin
P. Comer

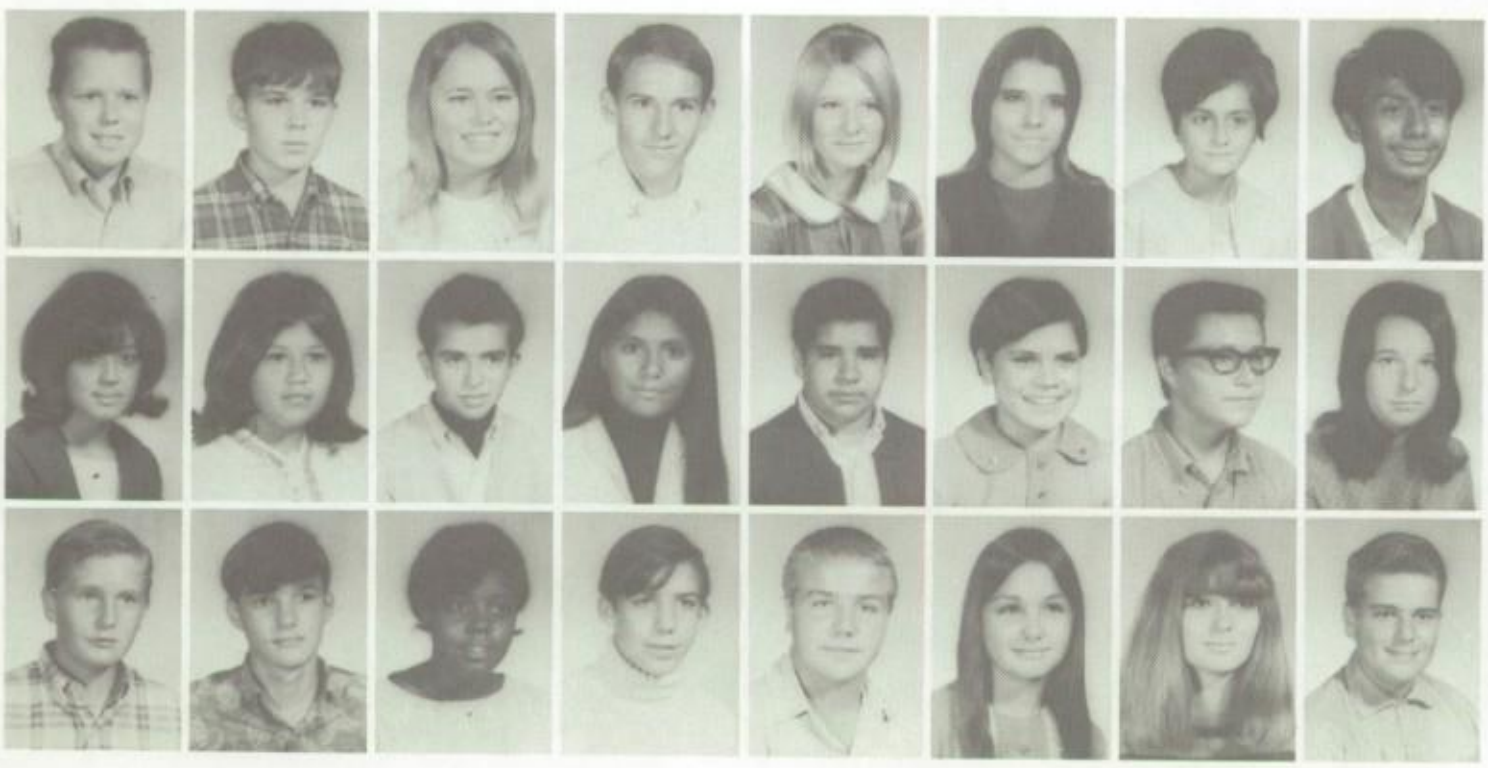

G. Contreas
G. Cook
J. Cook
L. Cook
P. Copeland
D. Cornelius
R. Corona
S. Correa
D. Cortez
G. Cortez
I. Cortez
P. Cortez
K. Costa
S. Costes
R. Cowan
P. Curry
D. Currier
P. Curlee
E. Crumpler
K. Crowder
P. Cross
B. Daniel
J. Davis
G. DeCarvallo

L. DeFilippis
C. Deins
J. Delatorre
M. DelMonte
O. Dickson
T. Dokken
B. Dominguez
H. Dominquez
V. Doust
S. Dobe
K. Dow
M. Draper
J. Drew
L. Drost
D. Duarte
M. Duffy
P. Duffy
R. Duran
P. Durden
D. Elliott
N. Ellsworth
K. Eppler
R. Esparza
T. Esparza
E. Espinoza
L. Espinoz
R. Estes
O. Estremera
T. Evertt
B. Faircloth
D. Fanara
M. Ferguson
R. Fernandez
C. Fisser
R. Fleming
S. Flick
R. Flinn
R. Florence
A. Flores
E. Flores

J. Flores
R. Flores
K. Fonda
S. Foster
D. Fox
S. Foy
H. Fredrickson
L. Frost
R. Fuller
M. Fulton
Y. Galindo
B. Galvan
D. Gaona
D. Gartner
E. Garcia
J. Garcia
P. Garcia
V. Garcia
P. Garza
D. Gasco
C. Gibson
R. Gillis
E. Giron
M. Gimelli

J. Gladden
M. Glade
T. Glader
A. Gonzalez
M. Gonzales
R. Gonzales
R. Gordon
M. Gorospe

G. Gose
S. Goss
C. Goodman
A. Goularte
R. Grable
S. Granados
C. Green
C. Greer
S. Greiner
S. Groos
D. Groshong
A. Gutierrez
R. Gutierrez
M. Guzman
E. Haggblad
S. Hall
G. Halverson
B. Hamilton
K. Hamilton
R. Hancock
V. Hannon
K. Hansem
S. Hansen
P. Harbor
D. Harpell

E. Harris
J. Harris
D. Gaupert
J. Hawkins
D. Hazlett
C. Heimans
B. Hernandez
P. Hernandez
R. Herrera
D. Hicks
H. Hermalinda
S. Hodge
C. Hoene

R. Hoffmann
D. Holbert
L. Holguin
D. Horiuchi
J. Horiuchi
J. Householder
T. Howard
N. Howell

D. Huber, C. Hull, A. Hurlburt, C. Ikegami, A. Ingerson, J. Itatani, E. Jiminez, J. Jimenez, D. Jocewicz, C. Johnson, R. Jones, D. Juarez, M. Kadoyama, D. Kaysuunakis, K. Keyes, J. Kimmy, G. Kiperash, D. Kitahara, D. Knapton, L. Knight, L. Knoppe, P. Krenz, M. Krueger, M. Krueger, R. Kulhank, R. Kurimoto, G. Kuwada, M. Lahey, C. Lalone, D. Langholff, C. Lawrie, T. Legg, R. Lehrer, R. Leia, T. Lima, M. Lindstedt.

J. Locsin
D. Long
P. Lorraine
M. Lopes
B. Lopez
J. Lopez
N. Lopez
T. Lopez
D. Lozano
D. Lundy
A. Lupe
J. Lynch
M. MacDonald
A. MacGregor
V. Manning
W. Manning
M. Marquis
M. Masayo
M. Masunaga
G. Matos
K. Mattos
F. Matsuura
C. May
D. Maynard

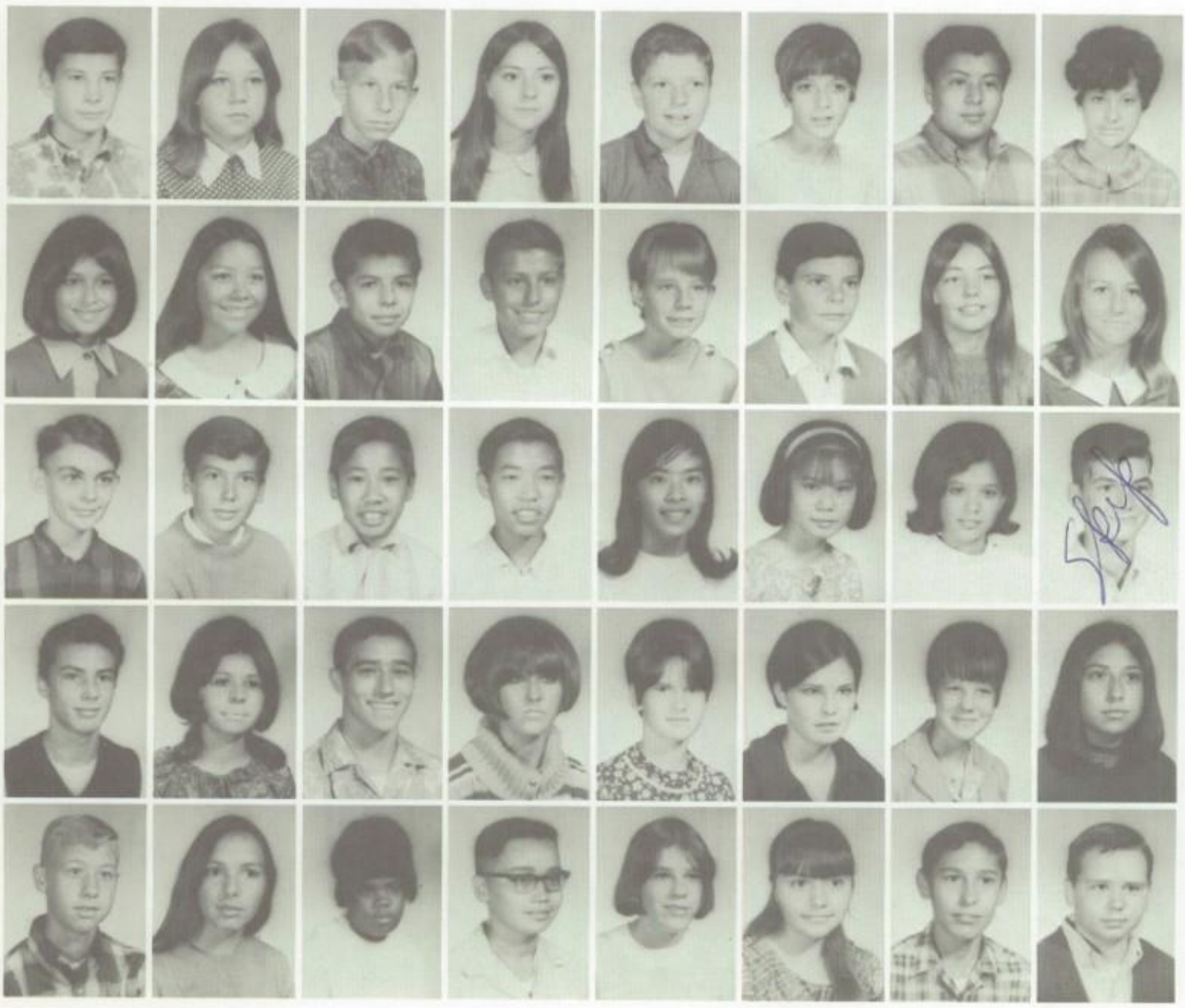

R. McCaskey
J. McLane
T. McNee
D. Mecum
E. Medeiros
L. Medeiros
J. Melendez
V. Mendez
R. Mendoza
G. Meyer
M. Medina
F. Michalowski
D. Micheletti
D. Micheletti
K. Miner
L. Miner
D. Minette
J. Minton
D. Mirgon
D. Miyashiro
A. Mock
K. Mock
N. Mock
F. Milina
G. Montanaro
R. Montarbo
B. Montoya
L. Moore
D. Morgan
J. Morin
L. Morris
D. Mullin
N. Muraira
S. Murdock
S. Murguia
G. Murray
D. Myers
D. Nardini
S. Navarett
J. Narvaes
S. Nelson

M. Nesbitt
S. Newson
G. Nickerson
W. Nichols
D. Nishio
S. Nunley
M. Ochoa
M. O'Connor
A. Olivas
J. Olson
S. Oltman
Y. Omori
J. O'Neal
S. Orlando
R. Orta
M. O'Steen
A. Ortiz
B. Ouchida
S. Ozmun
B. Pallack
J. Parrish
R. Parsons
J. Payton
K. Pennell
J. Perales
O. Perez
S. Perez
B. Pettigrew
M. Pieracci
A. Pilcwer
S. Piesky
R. Phillippe
R. Pollock
V. Ponce
G. Poole
C. Poon
N. Portillo
O. Portillo
D. Potter
P. Pollace

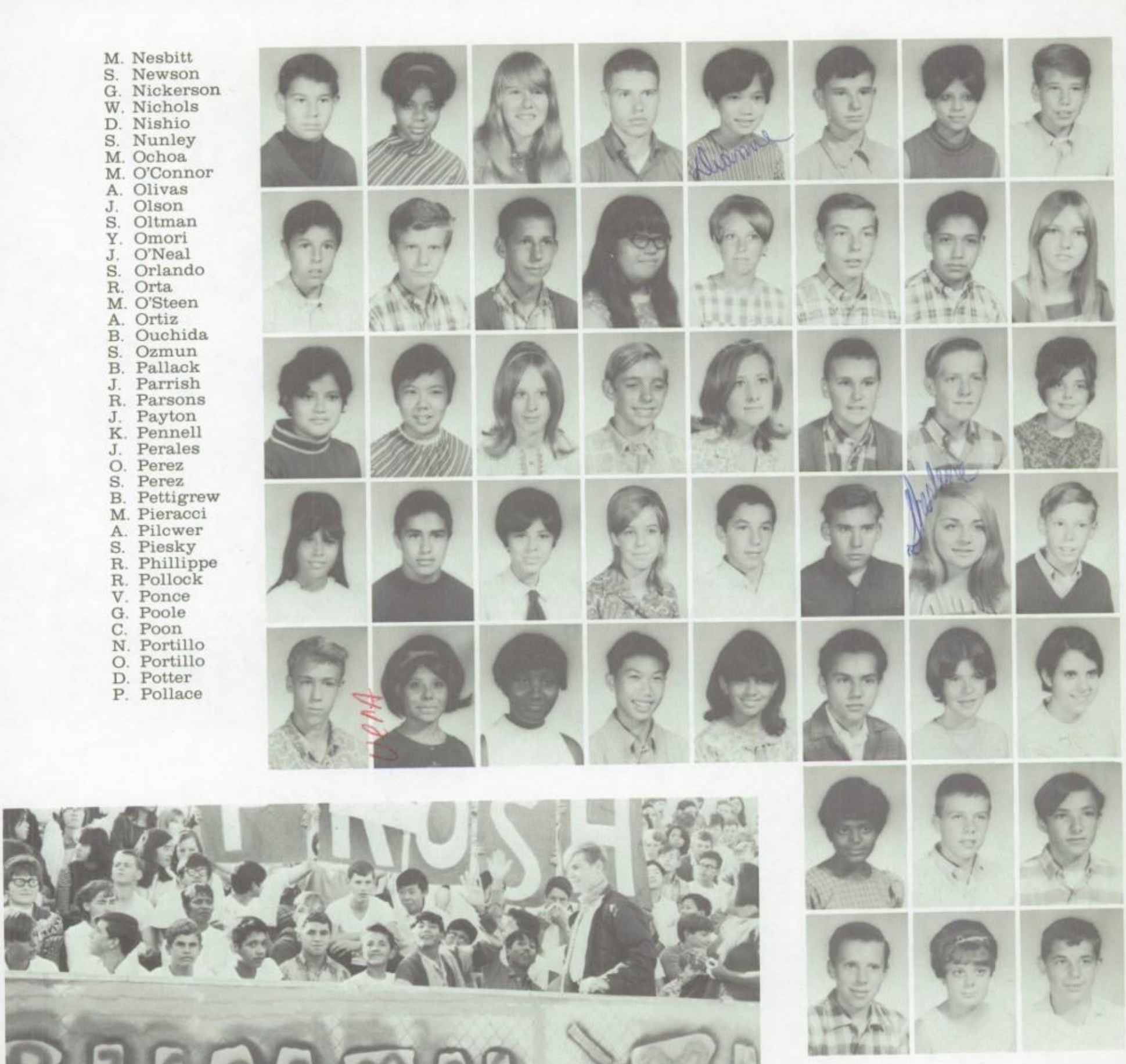

P. Poole
S. Price
R. Prichard
D. Prince
J. Prince
R. Praby

C. Ramirez
R. Ramirez
M. Renner
C. Rice
M. Richards
D. Richie
M. Rider
K. Rigmaiden

R. Ray
L. Rivas
L. Robinson
R. Rogers
D. Roby
A. Rodriguez
E. Rodriguez
F. Rodriguez
L. Rodriguez
P. Rodriguez
C. Rosalita
M. Ross
S. Rotenberg
B. Rowland
M. Ruano
M. Ruggiero
F. Ruiz
L. Ruiz
S. Ruiz
B. Russell
D. Russell
S. Russnogle
J. Savullo
D. Sanborn
J. Satterthwaite
D. Saunders
B. Sakane
J. Sakane
S. Sahakian
H. San Miguel
M. Santa Cruz
V. Salucop
J. Sandoval
M. Sandoval
R. Sandoval
P. Sanford
D. Santellano
A. Sanchez
H. Scarbrock
V. Scampini
M. Scalzo
E. Seet
L. Serrano
M. Seaber
C. Selje
J. Semas
D. Sermeno
S. Sester

K. Shank
C. Shufelt
C. Shufelt
T. Shaffer
D. Shepard
M. Sieben
D. Simpson
S. Sierras
D. Simpson
S. Sierras
E. Sierra
K. Sloan
J. Sorci
J. Souza
L. Soliz
B. Specker

R. Stringham
T. Stover
L. Stout
R. Stone
J. Stewart
W. Stern
B. Sutherland
P. Suess
N. Sutton
D. Sunde
K. Swilling
L. Taddeo
M. Tagatac
D. Talley
E. Takeda
D. Tate
P. Teas
K. Terry
D. Thacker
K. Thiel
B. Thompson
K. Thompson
G. Tobias
C. Tom
C. Tome
D. Touros
P. Traylor
D. Trone
P. Tsuda
K. Turner
R. Undajon
S. Uribes
P. Valentine
O. Valenzuela
B. Vance
G. Vanderbloom
L. Van Zant
J. Vargas
L. Vasquez
T. Verrips
P. Vetter
T. Vincent
R. Vinecke
R. Vastellica
V. Walimake
D. Walters
R. Weston
R. White

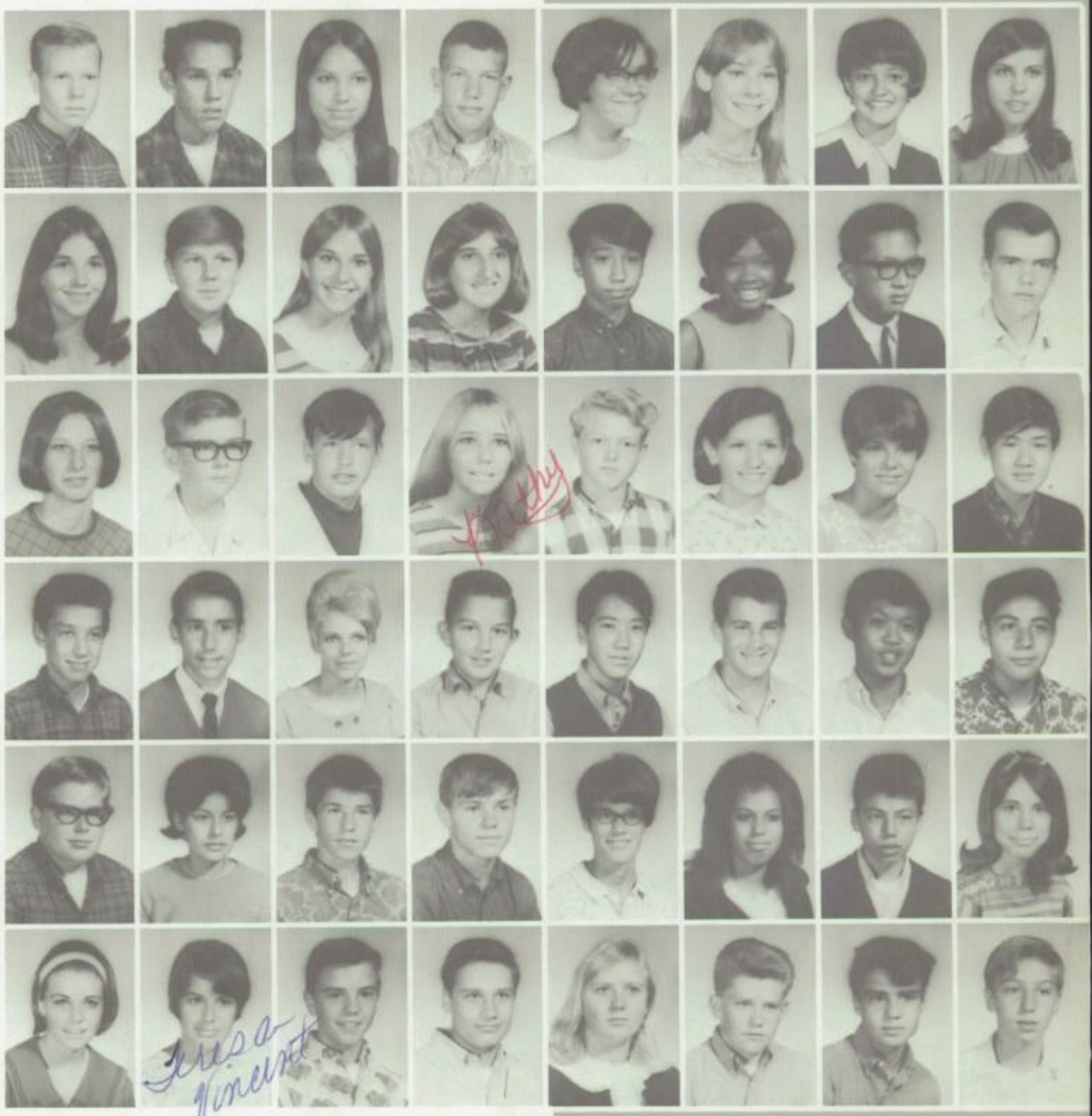

E. Wilgus
W. Wilson
M. Williams
R. Williams
S. Wilson
D. Wolterbeek
T. Wong
S. Wood
D. Wray
J. Wray
B. Wright
G. Yamada
P. Yep
A. Zamarron
A. Zuniga

ACTIVITIES

SOPH.

JUNIORS

HOME-
COMING

SENIORS

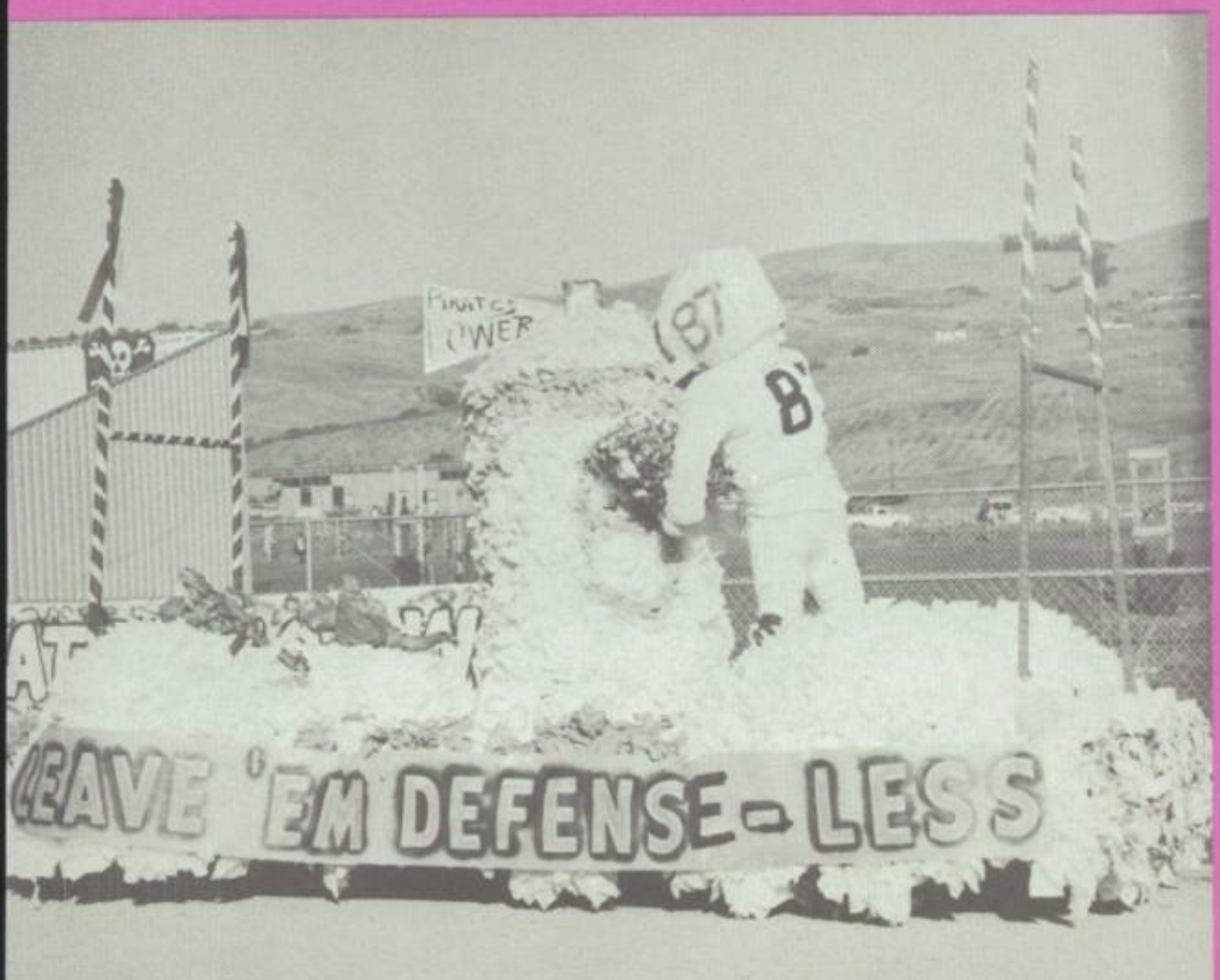

LETTERGIRLS

Donna Kotake

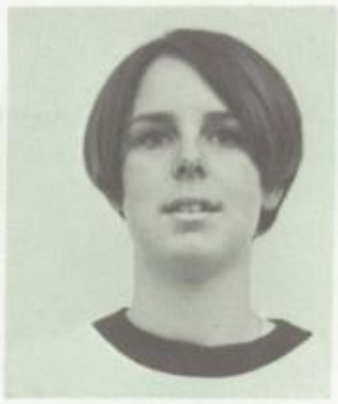

Cindy Howell
HEAD

Vivian Field

Patty Jones

Marjie Marcus

Patti Antichi

Kay Sironen

Cathy Gump

Sherry Shaffer

Claire
Colangelo

S Yamada

Celia Angam

Marcia
Kiperash

Emily Blasi

YEARBOOK STAFF

EDITOR

Myra Bare

ADVISOR

Mr. Chapman

ASST. EDITOR

Shirley Field

Debbie Diehm

George Baptista

Joyce Dickey

Linda Felts

Kathy Fontes

Donna Kotake

Tom Cain

Kraig Bunnell

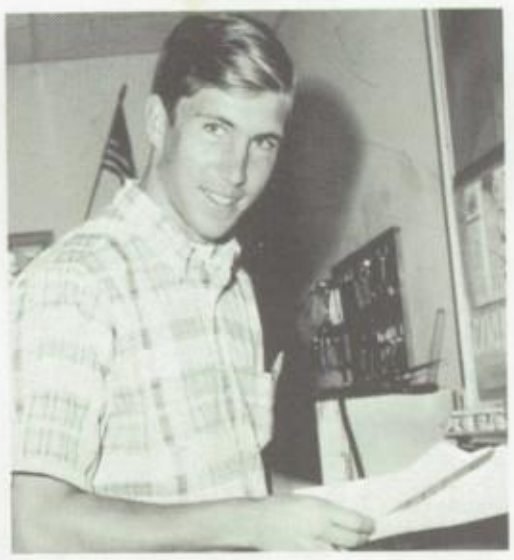

Craig French

Cindy Howell

Rick Huber

Kris Peterson

Penny Garrett

Linda Braz

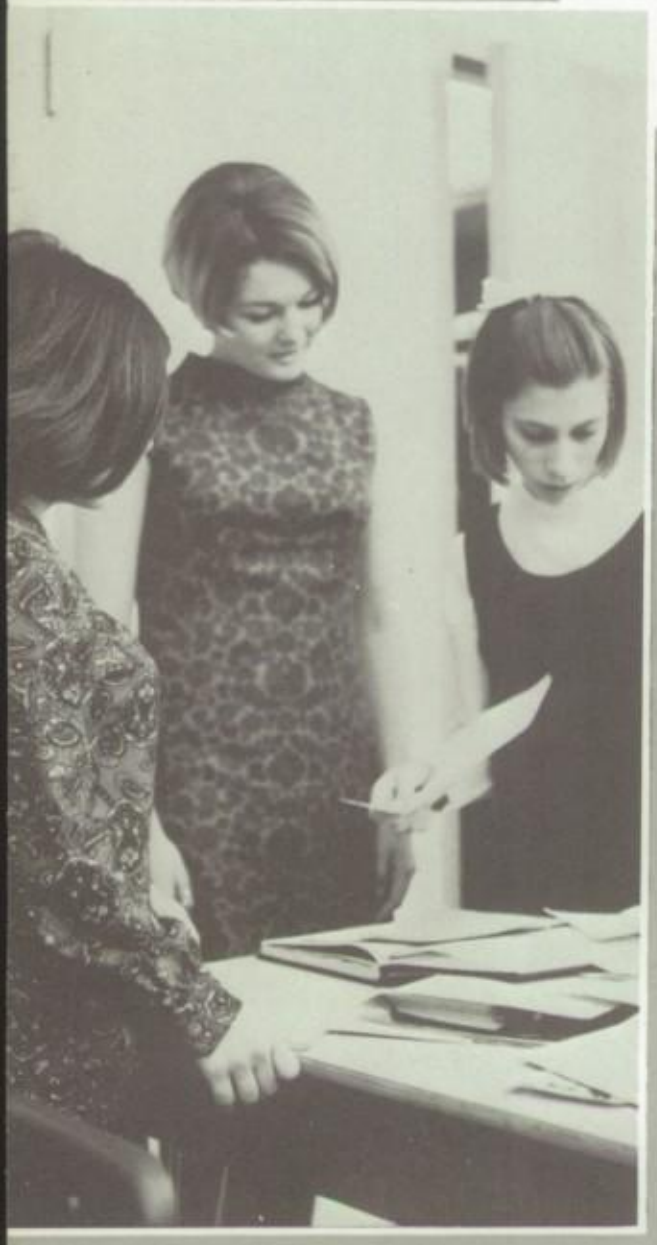

Marlene Miller

Wade Bird

Renee Pandolfo

Helen Berti

Peggy Coleman

Paul Morconi

Don Jackson

Stan Wade

Nancy Sandoval

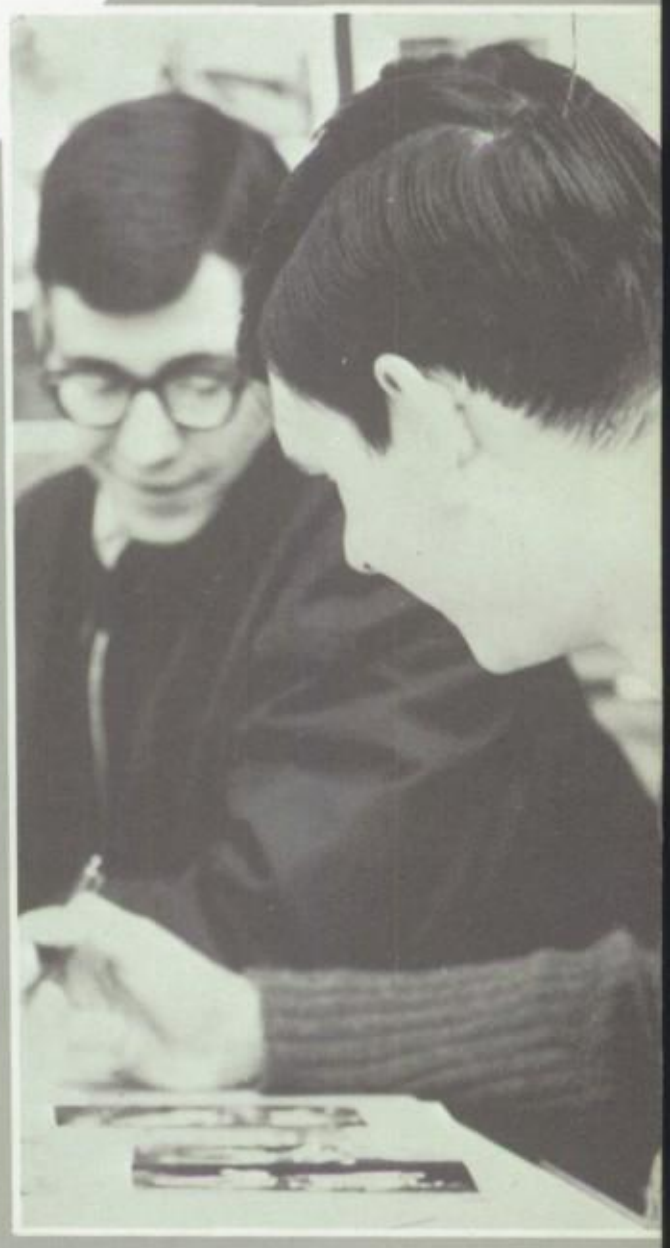

Mary Repasky

Eugene Ikegami

Jim Stewart

Ken Fong

Kennedy Tourney
Consolation '67

Player of Week
'66-'67

Kennedy Tourney
Runner-up '66

Kennedy Tourney
Cheering Section '67

Kennedy Tourney
Cheering Section '66

Baseball
Champions '66

Class
Spirit

MHAL Champions

Song Girl
Award

Outstanding
Performances

in Wrestling

Jack Emery

Varsity
Wrestling

East Hills
L.L. Parade '66

SPORTS AWARDS

Piedmont Hills High School

Pirates' *Legend*

Rick Huber
1st Semester Editor

Mr. Gallagher
Advisor

Terry Barriger
2nd Semester Editor

Debbie Diehm

Gloria Wright

Terry Bredek

Gloria Sandefur

Tom Cain

Judy Keister

Jan Rinaudo

Pirates Are Still N
The Spirit Still Re

Without a doubt, everyone ere at Piedmont Hills High chool owes a great deal to our ntastic basketball team.

There was, I must admit, some oubt in my mind at the begin- ng of the season as to whether not we h nding tea mes to r am our s ind was Villow Gle me on, I t ount Ham

The M.H. ague that e mighty Pirates. Lincoln had face us in the semi-finals of egion III. Of course we beat em by a commanding score. hen there was the Del Mar me in the finals of the Region I championship. The Pirates layed a good game but they

port the year.

I would also like to comment on an article in the San Jose News, written by News sports writer, Jim Davis. He said, "The overall theme this year appears

Huber hit for 18. Does this sound like a one-man team? And I might add, scoring doesn't make a team altogether. Rocky Mancias and Art Crumpler are noted for their defensive qualities. Bunnel, House, and Coughran for their rebounding. We not

Feature Prep:
Rocky Mancias

The Legend's athlete for this

Rocky comes in very handy in the last break situation.

During the last few seconds of the Lincoln game, Mancias scored two free-throw shots to give the Pirates a comfortable lead and to assure them of a victory.

Coughran was the number two scorer in the league with a 20.2 average and one of the top rebounders, with an average over 15 rebounds a game. John was chosen by the Santa Clara Valley Sportswriters Association as "Prep of the Week" for his fine pre-season play in the Kennedy Invitational Basketball Tournament.

Pleasant, Guard & Forward
Herschel Patty, Jr., Oak Grove, Forward & Guard
(Second Team)
Rick Huber, Sr. Piedmont Hills, Guard
Cornell Burris, Jr. Andrew Hill, Center

Radio Station KPHH Turns To G... Suc...

Louie DeMattei

Vivian Field

Karin Ashby

Patty Pray

Chip Bourassa

...ory ...l C...

...ice is a nation-wide organization with its central headquarters in Washington, D. C. About twenty or more years before the organization was formed, clubs were ...school ...as as ...rican ...cal ...thes ...ased ...nemak ...ed Ju ... H.A. ...ree ... coastal, southern and central. ... erent sections in each region. These sections have their own president, vice president, secretary, treasurer and historian. Last, there are

...ation K... be a ...er than ...ined wh...ed over ...one of ... made up of John La Baum and ... Mathis, both ... Piedmont Hills High School.

Both have contributed much of their time and effort to make KPHH the great station that ... John contributed all

... equipr...te, incl...akers, ...his ow...ling al... John, w... selects all the music that is to be played. He also orders and picks up all the records from different distributors that he deals with. Bev, program director, sets up all the times that the DJ's ...

As of no... jockeys at... that they ... age. Many ... have a thi...

There is ... that radio ... this year ... happens ... only high ... to operate on the air in California. The station ... be heard on the East Side from 3 o'clock to 9 o'clock in the evening.

Requests are being taken 24 hours a day now at the radio station ... songs ... hear pl... at 258-...

...Hairy Visit

I succeeded in track... Dr. Otto Von Cooking... darkest wilds of Af... stioned him about the ... experiments he car... his top secret laboratory there.

"Dr. V.C., what is the exact nature of the mysterious experiments you carry on in your top secret laboratory here in the darkest wilds of Africa?"

"... told you that, m... would no longer be ... nor would my lab ... t. True?"

Veronica Howard

Bob Vance

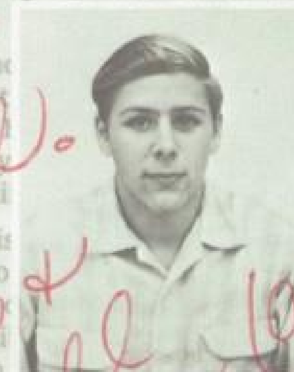
Will Vanstrom

Patti Henry

Staff Box

Editor in Chief ....Terry Barriger
News Editor ....Tom Cain
...ivian Field
...rry Bredek
...e DeMattei
...Pattie Pray
...Vanstrom, ...ob Vance, ...n Rinaudo, ...rin Ashby, ...e Luevano,
Adviser ....Mr. John Gallagher

Bob Carlson

Bob Carlson, the fastest halfback on the soccer team, is one of the finest kickers in the MHAL ... selection.

F... ...ete:

...utstanding ...ty soccer ...r the past ...his issue's ... ...nd athlete, ...'s varsity ... constantly gave the opposing goalie nightmares with his vicious left-footed shot. Bob ranked high in the league in both goals scored and in assists, as he totaled eight goals and seven assists. With these ... credentials Bob was ... MHAL ... ngent. ...orward ...season ...season ...r and ...fective ...gradua...ded as ...of at... Santa

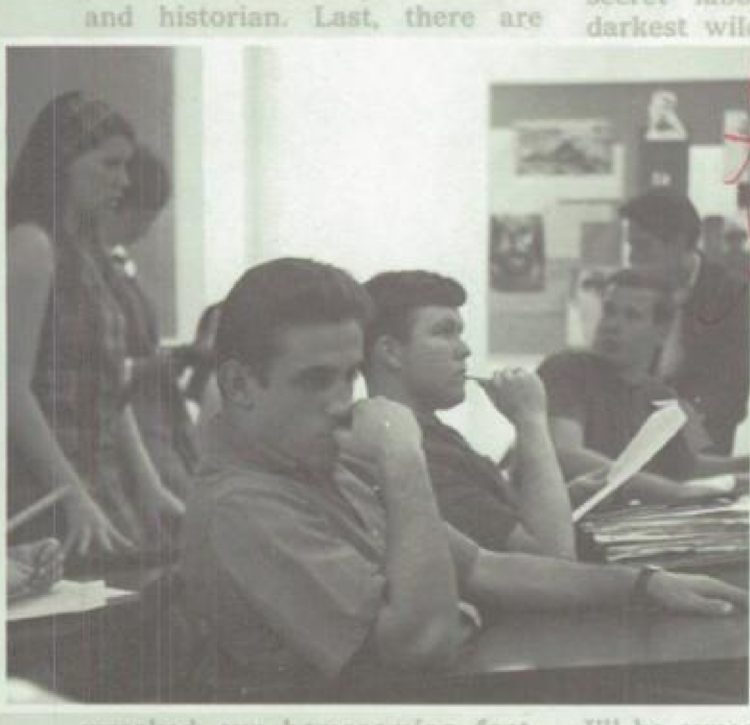

Debbie Miner

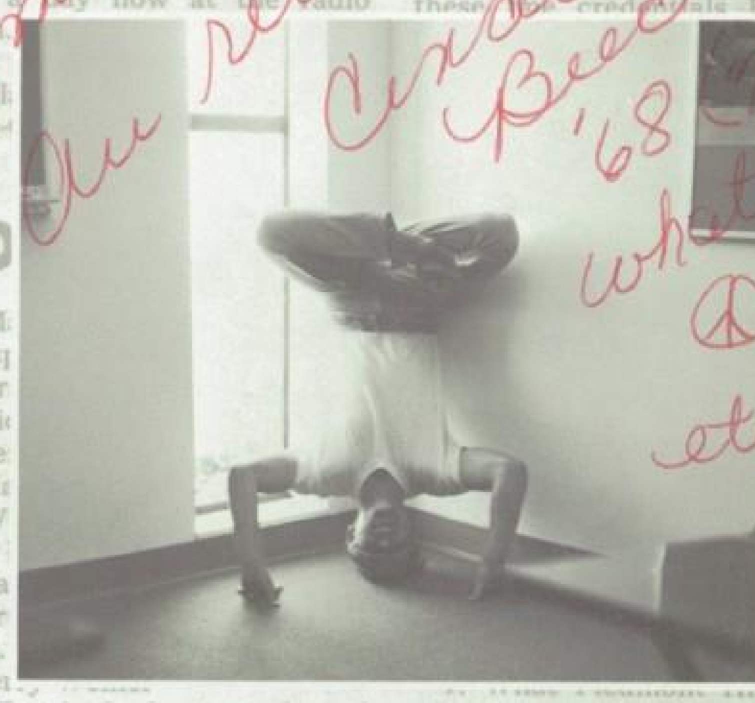

...nt S...

...peti... ...l be expecting a lot ... year's juniors to do ...m. Coach Christian... ...om Burke will prob... number one man. I'll be expecting a lot from Tom Hazlett and Bill Curry."

Sp...

1. M... ...eir sp...
a. Kr...
b. Ri...
c. Be...
d. M...
2. W... of the ...
a. Da...
b. Br...
c. Jr. ...
d. Jer...
3. What is the least number of points Rick Huber has scored in ... game?
5 poin...
0 poin...
3¾ po...
42 poi...
Who ... ...t Hills ... ...n?
Felix ...
Jeff P...
Bob V...
Mike ...
5. Who placed second in the Central Coast Wrestling Championships this year?
a. Brad Chaboya
b. Bert Gonzales
c. Bill Lopez
d. Louie DeMattei
6. Who was the only diver on

... What Piedmont Hills team practices at the Spring Valley golf course?

... Piedmont H... ...cored the m... the KLIV P... ...ear" ...immer-...
c. Mr. Jack "Freckles" Gallagher
d. Mr. Martin "Flash" Judnich

Answers: 1. Bunnell—basketball, Scott—soccer, Gonzales—wrestling, Slovak—track. 2. c. 3. a. 4. b. 5. c. 6. d. 7. b. 8. a.

wrecked our homecoming football game by defeating us 16-14, ... "C" basketball champion... champi... cha... soccer ... ly our ... am. ... ball ... year ... Mr. ... und... team ... give ... very good chance for a title.

The track team will have a far better season this year with discus and shot put hopeful Rick Alpers. Rick is expecting a good year and is this reporter's choice for league champion in discus. The track team, coached

...ns for ... baseball ... our ga... league ... ond or ... rnamen... ugh go... ok for ... track ... t with ... d place ... yer and ... Frosh-soph baseball will take a second but should have a good run for it; the swimming team having lack of size and experience should take a fourth with Mt. Pleasant and Overfelt right behind us; the golf team will enjoy the sun, but will have to

Ken Hart

Xochil Lopez

Rick Alpers

Gail Parrish

Paul Moriconi

Rhonda,
A really sweet girl.
Good luck &
have fun all summer!
Au revoir!
Cindi
(Beech)
'68
whatever!
etc.

JB

SONG

GIRLS

A-C-T-I-O-N

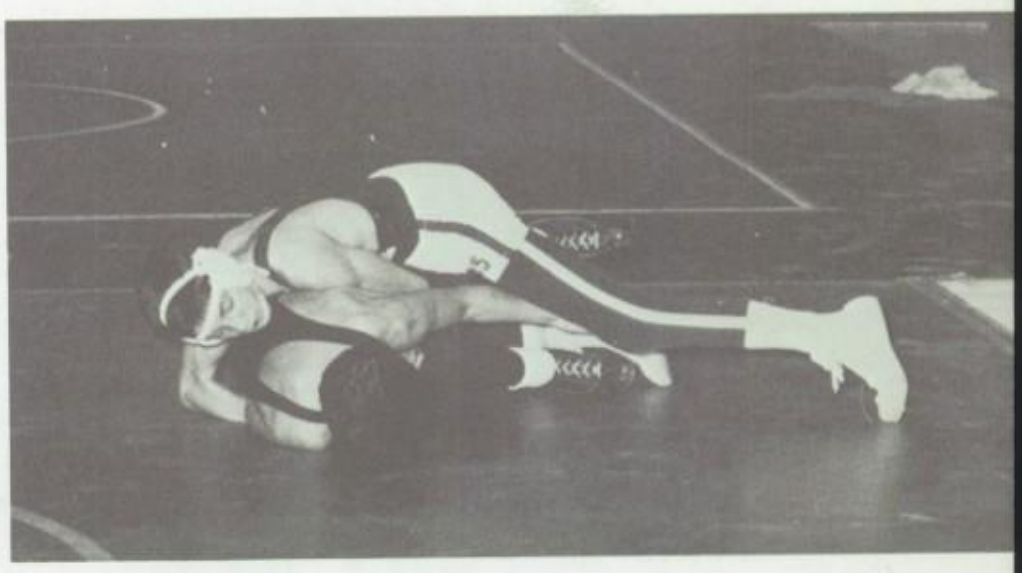

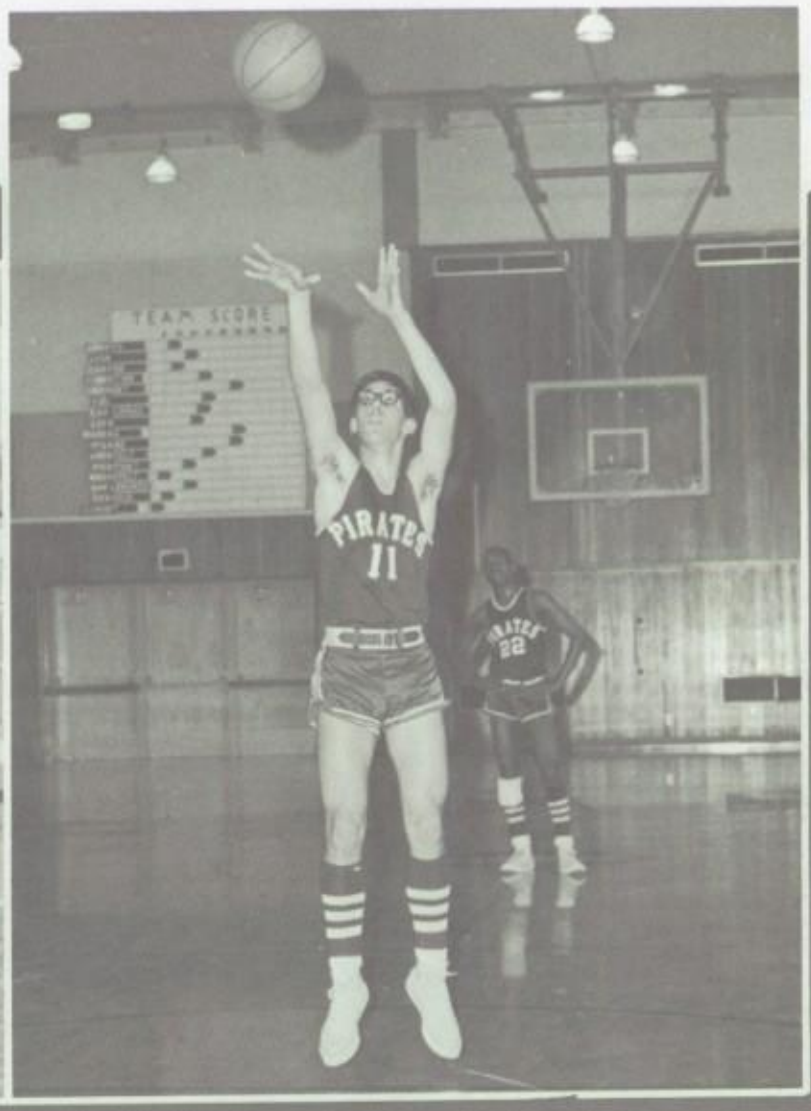

CHEERLEADERS

MAJORETTES

LAVIDA GOSE

DEBBIE DIEHM

LINDA BRAZ

LINDA LOER

CLARE GOEBEL

DEBBIE COSTANZA

LINDA KAWASHIMA

FLAGGIRLS

3rd ANNUAL-JR.-SR. TALENT SHOW

Jon Smith
1st Place

Cheryll Eklund
2nd Place

THE MIDNIGHT SEARCHERS a soul singing group captured 3rd Place Trophy with such songs as "Sitting By The Dock Of a Bay," "Tell Mama," and "Knock On Wood."

David Cook
M.C.

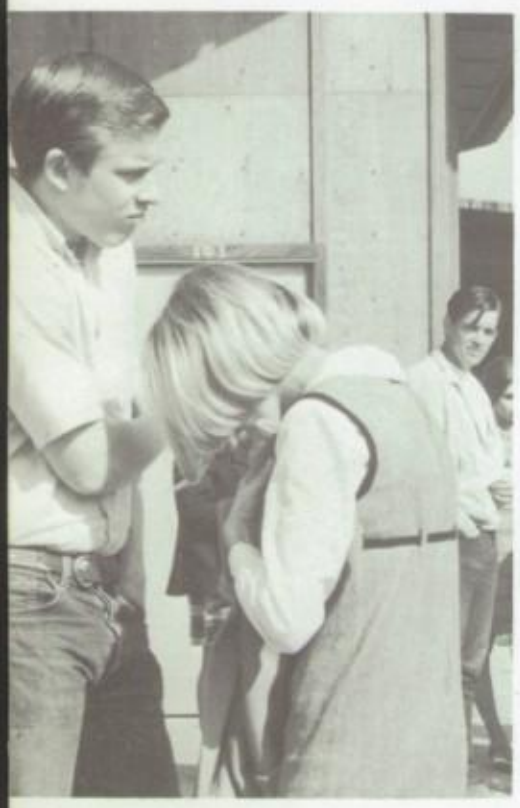

AROUND CAMPUS

LOOKING AT PIEDMONT HILLS HIGH .....

WE SEE OURSELVES.

WE ARE TODAYS YOUNG .....

WE ARE TOMORROWS FUTURE .....

CAUGHT IN ROUTINE, EXCITED BY DISCOVERY,

DISTRESSED BY WHAT DISPLEASES US,

EXHILARATED IN PARTICIPATION,

ENJOYING EACH OTHER .....

IN WHAT WE DO AND DO NOT DO.

WE ARE PIEDMONT HILLS HIGH.

WE BROADEN OUR INTELLECTUAL HORIZONS ....

DISCOVER NEW RECREATIONAL OUTLETS ....

WE FORM OUR

CLUBS!

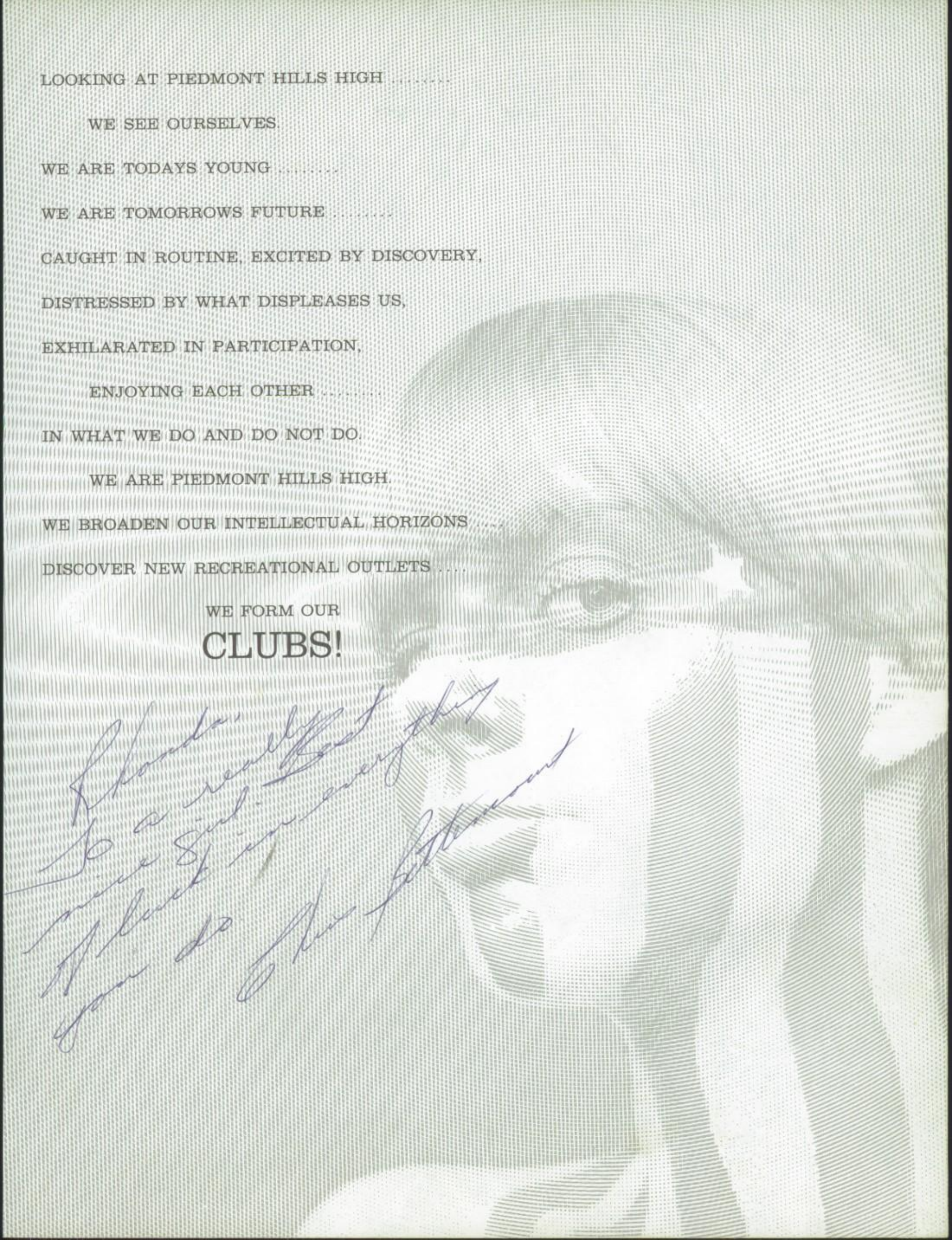

INDIVIDUALITY, EXCELLENCE

D. Wozney, R. Alpers, H. House, D. Coughran, R. Cantando, A. Hammond. **(2)** T. Hart, B. Arellano, H. Sheehy, L. Cardoza, J. Parish. **(3)** J. Hill, B. Chaboya, J. Shearer, T. Flores, T. McGuire, H. Yamada.

THE LETTERMAN CLUB consists of athletes who have shown outstanding achievement in their sport or managership. Most of these boys have met this qualification.

SUNSHINE

C. Fowel, N. Sandoval, S. Field, S. Wray.

EFFORT AND UNDERSTANDING

THE INTERCLUB COUNCIL consists of the officers of all the clubs. It meets to open lines of communication between the clubs. Through leadership and communication, they form strong unions and develop individuality.

G. Flores, C. French, C. Yoneda, S. Wray, R. Moore, H. Yamada, E. Blasi, E. Takaichi, N. Sandoval, D. Deuser, B. Austin, J. Rinaudo.

B. Carlson, T. Hart, B. Vance, J. Shearer, W. Vanstrom, B. Chaboya, J. Roddy, T. Bredick, L. DeMattai. **(2)** M. Vance, P. Batty, T. Estramera, R. Mendoza, P. Higuchi, C. Dwyer, P. Aldum, R. Gross, S. Adams. **(3)** B. Gifford, C. Bunnell, R. Huber, M. Wray, D. Tarter, R. Mancias, B. Fulton, A. Hammond. **(4)** D. Preston, T. Paker, R. Sargent, T. Anderson, H. Shehe, J. Chilshoski, T. Perez, S. Hyatt, R. Gonzalas. **(5)** R. Gribble, F. Vantura, R. Caps, M. Perachi, C. Lopez, J. Stamm, J. Myers, R. Avery, B. Bennett. **(6)** J. Rigerio, W. Lopez, M. Bergstrom, M. Smith, A. Ramos, G. Abrem, J. Mosley. **(7)** D. Paul, M. Wrenda, R. Cantando, M. Chapell, B. Larson, T. Santos, T. Lopez, B. King.

A few qualifications of a Piedmont Hills GROUP LEADER: He must be faster than a speeding bullet, more powerful than a locomotive, able to leap tall buildings in a single bound (15 stories preferable) and able to tell tall tales like this one during physical fitness tests.

THE MORNING BULLETIN and KPHH have grown to be indespensible parts of our campus. Both connected with the Speech club, they are of great service to our school. They are truly great organizations.

W. Vanstrom, A. Turner

KPHH

THROUGH SERVICE

UNDERSTANDING THROUGH COMMUNICATION

THE SPEECH CLUB is one of the more active clubs on campus. Its members, working to master the art of speaking and diction, participate in Drama, KPHH and many non-curricular activities. Through the memorization of long orations, our school is entered in "acting oratory." The Speech Club has brought many honors to Piedmont Hills.

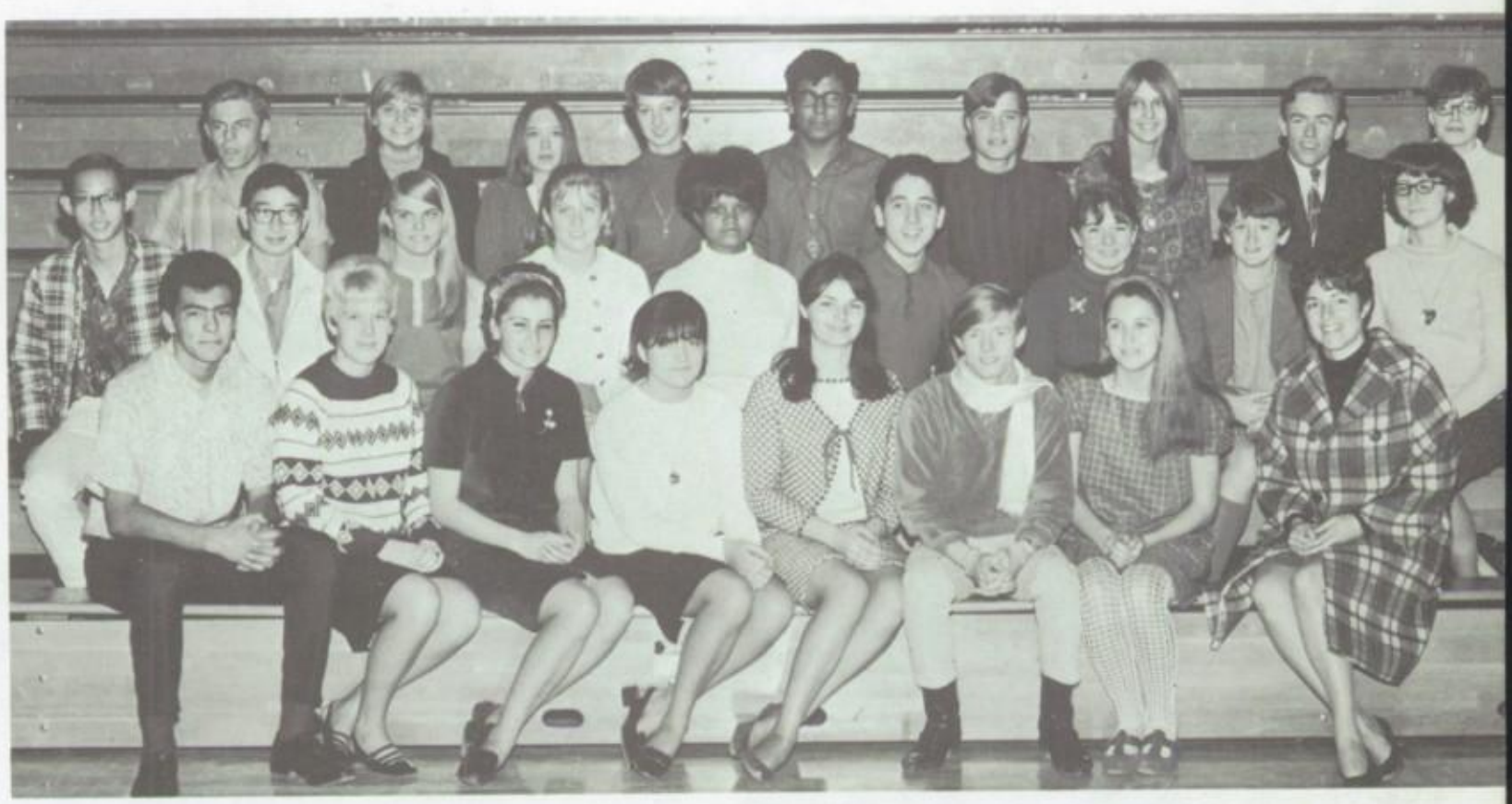

J. Zaragoza, D. Spear, L. Howell, M. Hamilton, B. Mathis, J. Smith, C. Smalley, Miss Bouret. **(2)** J. Lai, K. Yamasaki, P. Duffy, P. Dawson, P. Turner, S. Short, M. Bridges, A. Wilbur, G. Parrish. **(3)** A. Hammond, M. Mayes, D. Diehm, G. Wright, J. Leyva, C. Gardner, M. Repasky, D. Cook, M. Stewart.

THE GIRLS ATHLETIC ASSOCIATION develops individuality and understanding through the art of sports. They play against other schools and have been winners all year. Looking at the picture, we see girls who are not only outstanding athletically, but scholastically also.

T. Ytuarte, D. Glaze, C. Lucero, M. Qualls, L. Guerrero, P. Garrett, D. Oltmann, K. Alvarez, W. Hunt, P. Poole. **(2)** P. Mundinger, B. Abad, P. Cypert, C. Uyeda, P. Nelson, J. Gallo, J. Itaiani, L. Valenzuela, S. Tom, M. Lopes. **(3)** M. Itatani, R. Torres, M. Gorospe, K. Hamilton, M. Berry, J. Hawkins, B. Ando, D. Horiuchi, S. Sierras, M. Aguirre, C. Tuttle. **(4)** G. Poole, M. Duffy, C. Fernandes, M. Fukushima, N. Alford, E. Ponce, T. Morales, E. Garcia, S. Wilson, L. Alves, M. Almeida, P. Murray, D. Caceres. **(5)** N. Terry, S. Yamada, C. Sexton, A. Michels, L. Knight, V. Williams, V. Mannine, B. Montoya, S. Alvarez, R. Aguilar, A. DeGuzman, S. Sanchez, J. Marin, L. Medeiros.

D. Mecum, L. Dobbin, M. Repasky, K. Fong, L. Cardoza, Mr. Snell. **(2)** A. Michels, C. Heimans, S. Soto, M. Mecum, D. Holbert, V. Holbert, S. Ramoz, S. Zander. **(3)** D. Deleuran, J. Jones, M. Mazzanti, P. Moriconi, B. Diehm, L. Braz, B. Jones, P. Souza.

One of our artiste Art teachers, Mr. Schnell, is the director of THE ART CLUB. The Students produce exotic, modern, abstract, and interesting paintings. They work together to develop their art appreciation and they observe each others work and learn from it. This year they went on an outing to Sasalito and San Francisco.

THE CHESS CLUB is the newest club on campus, with one of the largest memberships. Sponsored by Mr. Langone, this club will participate in matches throughout the district. Actually this club is a cover-up for Mr. Langone's movement to take over the school.

INDIVIDUAL TALENT BRINGS ACTORS TOGETHER

P. Harbor, T. Harbor, C. Tuttle, M. Mayes. **(2)** D. Samaris, J. Gardner, J. Smith, R. Moore, M. Mariani, N. Sandoval, P. Souza, D. Pallock.

THE DRAMA CLUB consists of interested dramatically inclined students of the theatre. The members contribute to productions on Piedmont Hills campus. Such committees as scenery and costumes give the students a chance to become involved without actually performing. Each year the club contributes to the entertainment of Piedmont Hills by putting on a play.

THE FUTURE HOMEMAKERS OF AMERICA are girls who work together not only to gain the understanding and skills needed to go on after school, but the ability to help others.

B. Lalone, D. Bruce, M. Barrientos, D. Deuser, Miss Johns, Mrs. Snover. **(2)** S. Sierras, J. Lien, E. Zander, P. Lizardo, S. Tom, J. Prince, T. Esparza. **(3)** R. Kurimoto, D. Glaze, L. Bodine, P. Mundinger, G. Christianson, D. Jocewirz, T. O'Brien, M. Huff, S. Krippene, D. Cacers. **(4)** C. Bryant, C. Murdock, J. Keister, M. Itatani, K. Pennell, L. De Filippis, N. Ellsworth, S. Dierras.

THE FUTURE NEEDS YOU

THE BUSINESS CLUB impresses the development of aggressive leadership upon the members of the club. They take field trips, and are involved in many money raising events. At the end of each year they give two $100 scholarships.

Mrs. Sparling, L. Valenzuela, S. Matthews, G. Flores, A. Torrer. **(2)** N. Johnson, G. Wright, S. Krippene, D. Tom, N. Romero, R. Torres, C. Tuttle. **(3)** D. Ballejo, L. Felts, S. Fisher, T. Flores, C. Miller, R. Catura.

THE SLOPES BECKON TO ALL

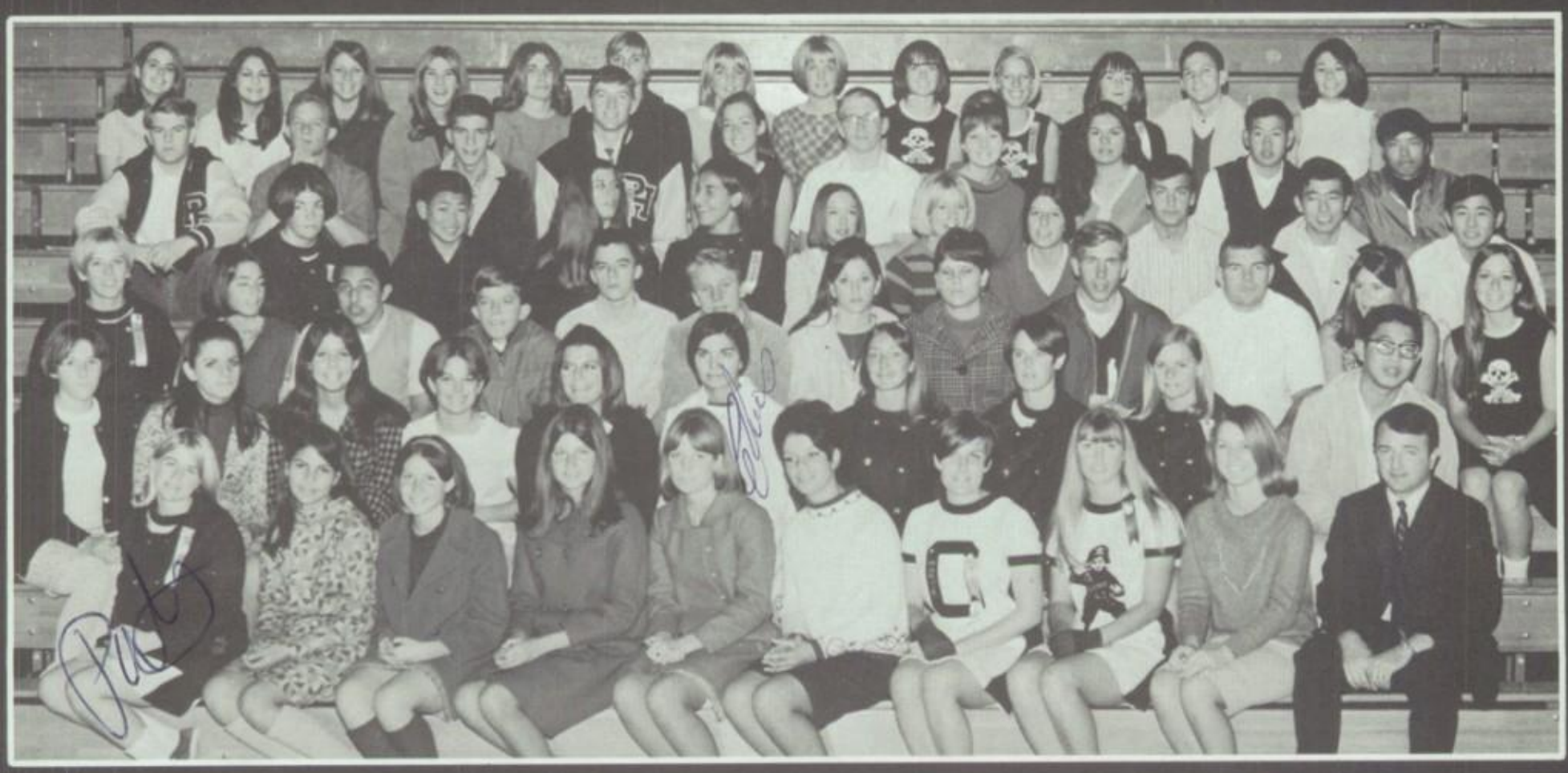

P. Jones, L. Guerrero, B. Austin, C. Christiansen, S. Mahoney, W. Klor, M. Marcus, C. Gump, S. Matthews, Mr. Richards. **(2)** N. Hayes, M. Silva, L. Crowder, L. Tuttle, S. Rekoutis, C. Bettencourt, V. Field, X. Howell, S. Shaffer, A. Masunaga. **(3)** K. Sironen, A. Michels, J. Ruggiero, M. Mayfield, R. Kimmy, J. Perry, C. Limbocker, C. Hartman, C. French, R. Alpers, A. Michels, S. Field. **(4)** C. Colangelo, M. Masunaga, C. Angam, M. Kiperash, D. Diehm, P. Pray, P. Garrett, C. Yoneda, K. Takata. **(5)** N. Angam, J. Coughran, S. Field, C. Boro, S. Krippene, G. Flores, D. Mikjwlusu, K. Fong, J. Parrish, L. Alpers. **(6)** C. Tuttle, H. Berti, K. Ashby, M. Barretta, R. Pandolfo, M. Mayes, S. Heimans, D. Deleuran, D. Deuser, L. Staley, D. Deuser, B. Carlson, N. Sandoval.

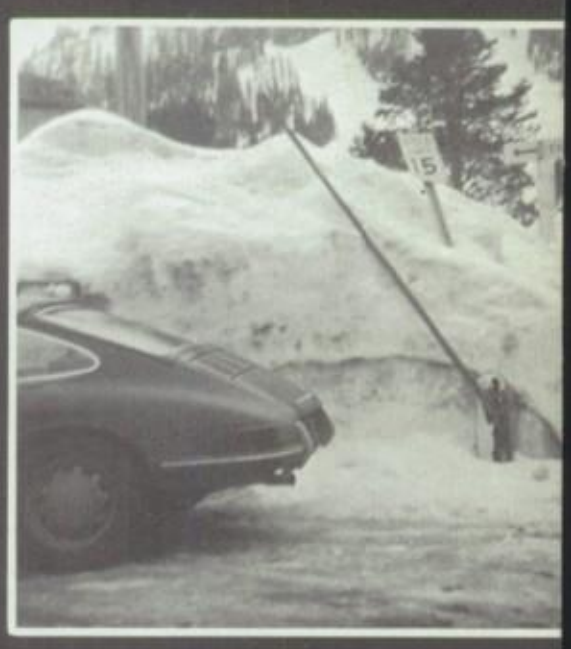

INTERNATIONAL UNDERSTANDING

THE LATIN CLUB is one of our more interesting and exciting clubs. Besides learning the background and applying knowledge of the Latin language and culture, these people have fun.

Tribune R. Cantando, Slave F. Cady, Citizen S. Short, Citizen T. Myers, Citizen Fudushima, Citizen L. Vlastelica, Citizen N. Alford, Citizen D. Taub (**2**) C. Yoneda, N. Terry, Emperor C. Ashezawa, R. Moore of Gael, S. Michlich, E. Mendez, A. Syama, C. Mock, J. Gong (**3**) J. Stamm III, C. Boro, E. Blasi, M. Cutler, S. Butler, K. Kurimoto, V. Satake, R. LeWarne, L. Vaughn, R. Bellea, J. Moskal

THE SPANISH CLUB consists of people raring to go, full of life, expecting the unexpected, daredevils, and stuntmen, daring to go one step beyond, into the twilight zone. Here, they pose serenely for a picture.

C. Thompson, L. Lalone, S. Field, N. Sandoval, C. Tuttle, J. Rekoutis, Miss Delucchi, Miss Taylor, D. Samaris, J. Gardner, J. Pasak, J. Smith, R. Moore, M. Mariani, P. Souza, M. Mayes

THROUGH COMMUNICATION

V. Field, J. Rinaudo, E. Mendez, D. Deleuran. (**2**) S. Yamada, P. O'Sullivan, Mrs. McCullough, L. Loer, L. Olsen. (**3**) N. Sandoval, A. Michels, M. Mayes, S. Curlee, S. Dunham, K. Thompson.

THE FRENCH CLUB, and what can we say of the FRENCH CLUB? They are full of life and fun, eager to bring a bit of France's extravaganza into our humdrum lives. A club that fills the hearts of young and old alike with the sweet wine of life. A club that knows how to live, and laugh. Yes, we can, and we will say this, in salute to the Piedmont Hills French Club.

Rhonda
Toure Great

You can
Find me in
Africa
anytime
PATTY C.

PRESENTING THE 1967-68 PEP CLUB . . .

THE PEP CLUB is an organization composed of enthusiastic students who wish to promote school spirit. In these last three years, the Pep Club has performed many other services besides supporting our teams. We plan a big party at the end of the year.

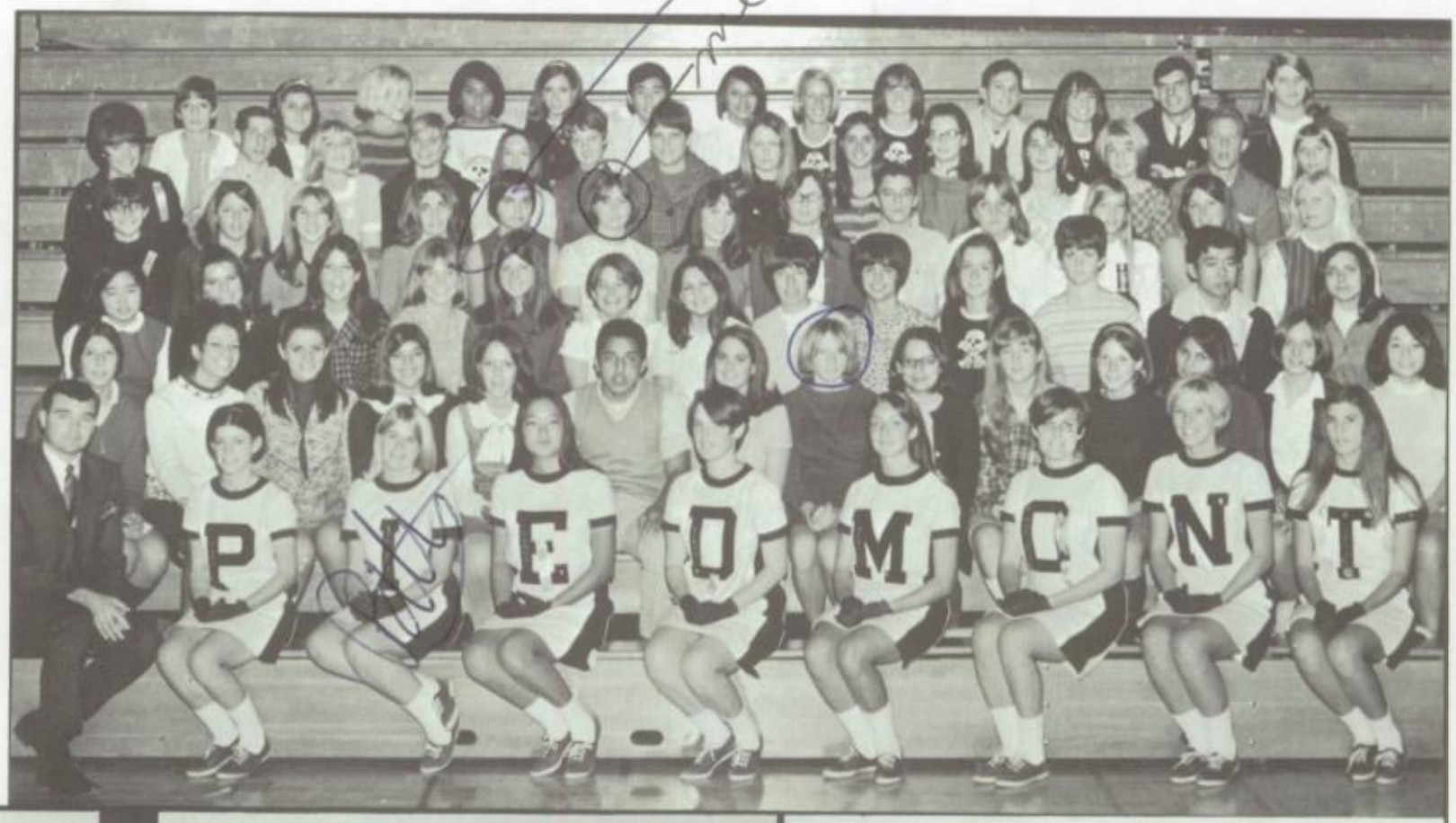

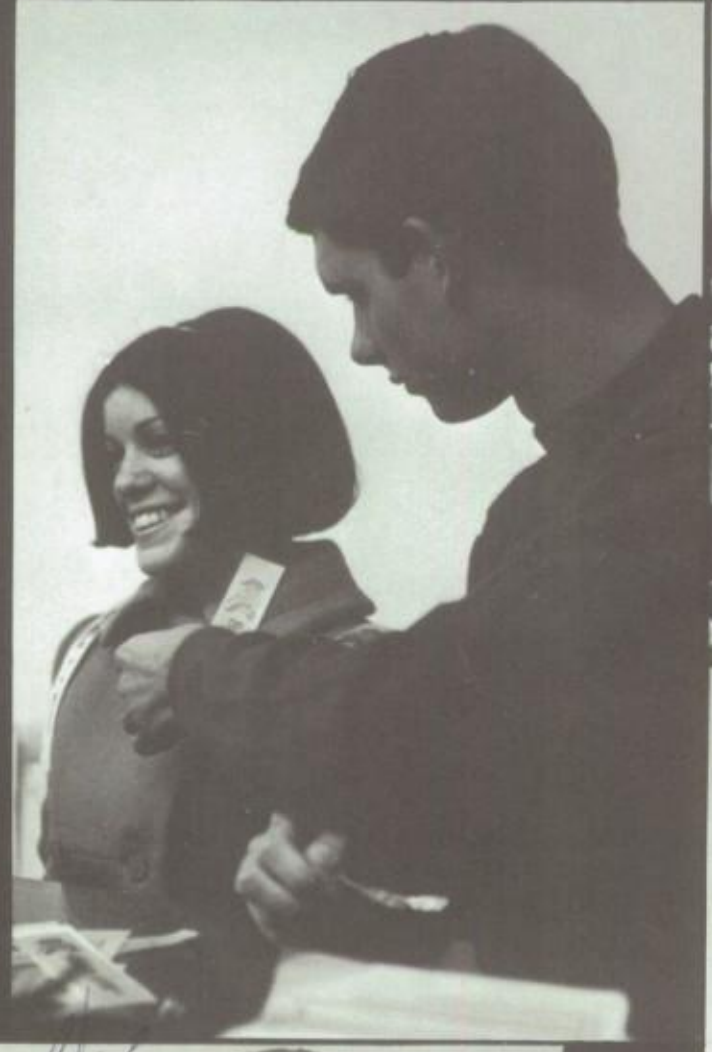

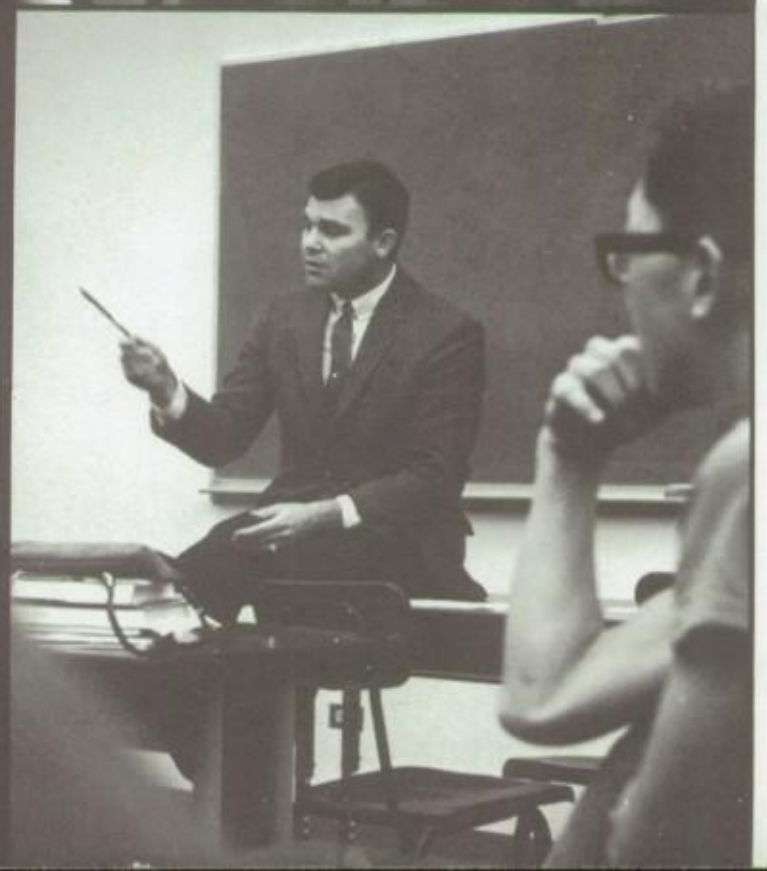

Mr. Zimmerman, P. Antichi, P. Jones, D. Kotake, C. Howell, V. Field, M. Marcus, K. Sironen, C. Angum. **(2)** J. Hall, L. Guerrero, B. Austin, M. Qualls, M. DeViaminck, L. Essenmacher, C. Tuttle, S. Ruggiero, D. Tunney, D. Baptista, M. Silva, W. Klor, P. Garret. **(3)** M. Mortella, C. Yoneda, M. Bare, S. Field, G. Trifilo, M. Panattoni, H. Berti, L. Tuttle, C. Christiansen, S. Mahoney, L. Williams, S. Rekoutis, R. Kurtimoto. **(4)** C. Sexton, A. Michels, S. Wray, C. Bryant, R. Kimmy, L. Fletcher, B. Beland, P. Specher, C. Bettencourt, R. Pandolfo, M. Barretta, K. Ashby, L. Alves. **(5)** P. Harbor, J. Parish, D. Deleuran, M. Chairamonte, N. Terry, P. Viola, J. Cook, C. Hartman, G. Wright, D. Diehm, M. Mayes, S. Heimans, L. Coleman, M. Almeida. **(6)** L. Medeiros, D. Coelho, P. Pray, B. Abad, K. Fontes, K. Takata, C. Lucero, L. Staley, D. Deuser, B. Carlson, D. Deuser, K. Bunnell, T. Harbor.

(1) C. Gump, M. Kiperash, S. Shaffer, C. Colangelo, S. Yamada, E. Blasi. **(2)** S. Field, P. Coleman, D. Walterbeek, L. Stout, J. Satterthwaite, W. Hunt, J. Hawkins, E. Takeda. **(3)** S. Matthews, M. Muraira, C. Mecum, C. Heimans, B. Ando, M. Berry, C. Horwchi, M. Itatani. **(4)** M. Terrol, N. Hayes, L. Rapping, S. Thompson, L. Tershuren, D. Parish, S. Smith, P. LeWarne, S. Sierras. **(5)** R. Catura, G. Sandefur, P. Torres, C. Imazumi, P. Carlton, P. Duffy, P. Bickford, D. Bruce, C. Murdock, L. Bodine.

THE MODEL UNITED NATIONS CLUB is one of Piedmont Hills' few academic clubs. Its purpose is the study and practice of world diplomacy and interaction. The Model United Nations Club is invited to and does attend many functions during the school year; among them are the annual three-day Berkeley Conference, the W.C. Overfelt Conference, and many caucus meetings. Through these activities, MUN members meet and learn from students coming from all parts of Northern California.

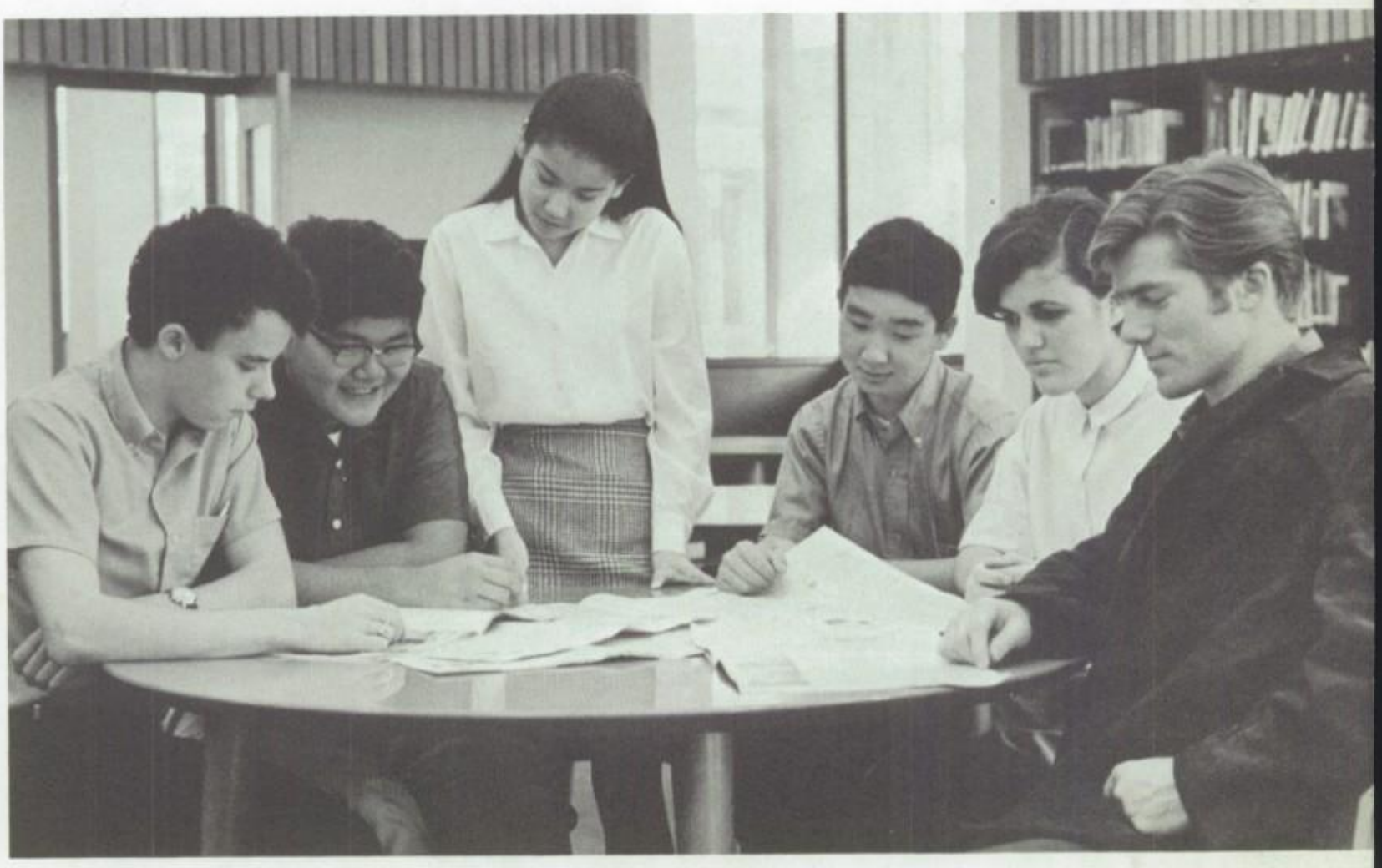

R. Kimmy
E. Ikegami

E. Takahichi
K. Yamasaki

T. Souza
T. Barriger

S. Cypert, B. Satterthwaite, M. Martella, E. Blasi, M. Psnattoni, G. Triffilo, J. Lien, L. Howell, Mr. Ghiggeri. **(2)** M. Bare, K. Peterson, L. Thiel, C. Bryant, S. Wray, R. Cantando, L. Edwards, S. Mikelich, M. Sears, M. Chairmonte, M. Kiperash. **(3)** L. Thompson, J. Shaw, T. Souza, S. Carlton, J. Gong, L. Sawers, L. Olsen, Carol, J. Hoffman, M. Parsons, S. Butler. **(4)** M. Fukashima, N. Alfred, L. Vlastelica, J. Arima, J. Sakamato, J. Pasik, V. Satake, C. Mock, C. Yoneda. **(5)** C. Lucero, P. Cypert, J. Pasik, R. Curry, B. Smith, M. Mariani, B. Jones, T. Sergeant, A. Iyama, G. Ando. **(6)** K. Takata, P. Jones, J. Dunham, M. Martella, J. Hall, K. Yamasiki, C. Boro, C. Ashizawa, B. Austin, S. Yamada, N. Terry.

HONORING SCHOLASTIC ABILITY

J. Lien, L. Howell, B. Satterthwaite, L. Edwards, J. Dunham, C. Boro. **(2)** N. Terry, S. Yamada, C. Murdock, S. Wray, R. Cantando, C. Yoneda, C. Ashizawa. **(3)** M. Bare, K. Peterson, G. Trifilo, M. Panattoni, E. Blasi, B. Abad, R. Perry, K. Takata, S. Zander.

THE CALIFORNIA SCHOLARSHIP FEDERATION AND THE NATIONAL HONOR SOCIETY . . . These clubs exist to bring pride and recognition to deserving students. CSF is composed of students who met high academic standards. This year 20 students have received the honor of being life members in CSF. Election into the NHS is based upon scholarship, leadership, service, and character. 28 Seniors received this honor this year.

THE INTERACT CLUB is a secret service club, for the school and the community. It is backed by the rotary club, and sponsored by Mr. Fernandez.

A. Borge, C. Fisher, Mr. Fenandez, B. Goebel, R. Vastilok.

We have joined together
to gain knowledge and understanding
of one another.
Not nations
not armies
have advanced the race;
But here and there
in the course of ages,
an individual has stood up
and cast his shadow
over the world.

Wendy-
P.E. wouldn't
be the same without
you. I really
can't believe
our 2 yrs. be
over. Darkpool
and watch
Shadows. Love,
Claire

Florida
To one of the cutest Juniors
around; Good Luck
always
Kim

Cheryl
Best of Luck in
future years. Hope you
remain a Solid Ego
Forever and
we can
Go to
Hawaii
Sincerely
Yours
Always
Burgess

SPIRIT OF "70"

SOPHOMORE LEADERS

Rick Curry
President

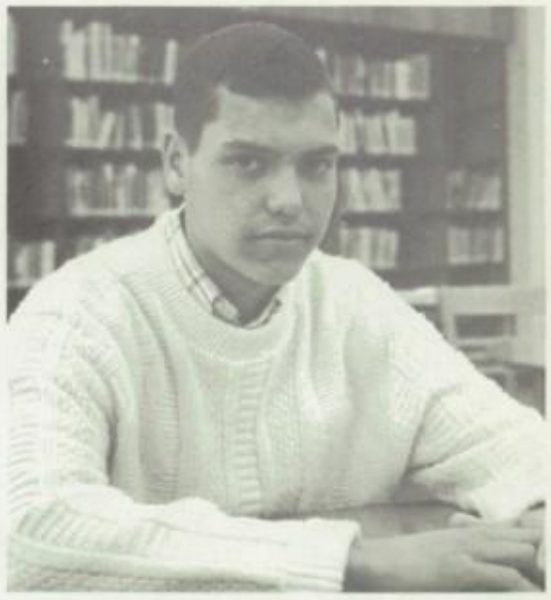

Robert Mc Ginnis
President

FALL

SPRING

Bev Austin
Vice-President

Jean Hall
Vice-President

Carol Christiansen
Secretary-Treasurer

Marilyn Martella
Secretary-Treasurer

VIA AIR MAIL

K. Abercrombie
R. Abad
R. Acosta
J. Adair
B. Adams
P. Agcasili
R. Aguilar
C. Aiassa
R. Ainsley
G. Airy
J. Alderete
N. Alford
L. Alpers
S. Amador
I. Amezquita
J. Anderson
A. Andrade
J. Arimura
J. Armienta
P. Atkinson
B. Austin
R. Axsom
A. Azevedo
M. Baldelomar
D. Baptista
S. Barton
S. Barton
S. Baskett
B. Baxter
M. Bell
R. Belleci
B. Bennett
T. Bennett
R. Beroni
C. Bettencourt
M. Bettencourt
P. Bickford
S. Biglow
M. Bitcon
P. Bleiler

A. Bonilla
R. Booty
M. Borge
K. Boro
J. Bowman
J. Bowman
R. Brian
M. Bridges
B. Broadway
J. Brock
J. Brook
C. Brooks
D. Brown
D. Brown
J. Brown
R. Bruce
J. Brunbaugh
S. Brushini
C. Buck
D. Burnham
P. Burnias
J. Bush
L. Cable
S. Cabral

Baumbaugh
Janis

R. Cadwalader
M. Calvatti
Y. Campos
J. Cardova
L. Cardoza
R. Carlson
P. Carlson
P. Carr
A. Carrillo
N. Catura
L. Caughey
B. Celevich
K. Charles
J. Chavez
R. Chavez
J. Chelstowski
P. Chiaramonte
K. Christian
C. Christiansen
D. Clements
C. Colangelo
J. Combs
C. Conner
J. Cordova

D. Costa
D. Costanza
C. Coyle
R. Cross
L. Crowder
J. Crump

N. Currie
K. Currier
R. Curry
S. Cypert
M. Damron
J. Day
M. Dechambeau
R. Deegan
A. Deguzman
B. Delang
M. Devlaminck
J. Diaz
M. Dillon
A. Dimick
B. Dolan
C. Dominguez

E. Dominguez
E. Dominguez
C. Drost
M. Duarte
M. Duenes
P. Duffy
S. Dunham
V. Durecu
L. Dusek
J. Edwards
R. Edwards
L. Elwood
H. Esparza
D. Essenmacher
L. Essenmacher
T. Etcheverry
E. Felix
D. Fernandes
K. Ferrante
D. Fisher
C. Fleetwood
L. Fletcher
L. Fleming
S. Fleming
I. Flores
V. Flores
C. Formosa
R. Fowle
T. Foy
M. Fukushima
H. Gallego
T. Gallo
A. Garcia
E. Garcia
C. Gardner
D. Garretson
C. Geniz
K. Gibson
M. Gladden
F. Gomes

J. Gomez
I. Gonzales
R. Gonzales
R. Gonzales
H. Gonzalez
J. Gonzalis
C. Goodman
S. Gorospe
G. Green
K. Greenwood
B. Gritvala
R. Grocha
D. Guerrero
L. Guerrero
J. Guidi
J. Gundolff
L. Gutierrez
M. Guzman
L. Gverrero
S. Hadlock
F. Halgas
J. Hall
V. Hamilton
D. Hance

Y. Hara
T. Harvor
P. Hardman
M. Harris
K. Haugh
K. Haupert
N. Hayes
J. Head
D. Heinrich
K. Henderson
P. Henderson
G. Hernandez
E. Herrera
G. Hilpert
J. Hinojos
P. Hirano
L. Hodges
V. Holbert
J. Hopkins
T. House
C. Hubbard
R. Hubbard
B. Hudson
M. Huff
R. Hull
G. Hurlburt
M. Hutchison
S. Hyatt
R. Ikegami
R. Immanorato
D. Jackson
M. Jarrett
J. Jaworski
S. Jelsch
M. Jimenez
R. Johnson
W. Johnson
E. Jone
B. Jones
D. Jones

J. Jones
P. Jones
F. Joseph
R. Joseph
R. Juarez
C. Karp

M. Kasik
R. Kawashima
R. Kelley
P. Kent
T. Kirby
W. Klor
D. Kneisly
B. Knight

S. Kopp
S. Kramer
D. Kuivenheven
T. Kump
J. Kuwada
K. La Baum
G. Ladd
J. Lai

K. Landice
M. Landon
R. Larson
J. Leija
P. Leija
R. Leija
M. LeWarne
P. LeWarne

J. Lewis
W. Leya
D. Limbocker
H. Lindstedt
A. Lopez
B. Lopez
S. Lopez
S. Loquiao

L. Lugo
J. Luiz
K. Luiz
L. Maher
S. Mahoney
J. Maki
M. Mariani
T. Marler

G. Marquis
M. Martella
J. Martines
L. Martines
M. Martines
G. Masuaga
T. Mayma
M. Mazzanti

S. McCann
C. McDonald
R. McGinnis
T. McGuire
B. McMullen
J. McMabb
M. Mecum
V. Medeiros

K. Messer
D. Messina
M. Michaels
A. Michels
M. Miller
V. Mitchell
T. Miyakusu
S. Molenda

I. Montoya
M. Montoya
R. Moore
S. Moore
P. Moriconi
R. Morris
K. Mortensen
J. Moskal
E. Moss
J. Murray
P. Murray
J. Murren
R. Myer
T. Myers
P. Nelson
W. Nelson
M. Ness
E. Nevarez
G. Newson
J. Nishijima
R. Nydegger
T. OBrien
C. Ochoa
J. Olivas
C. Olson
B. OMalley
R. Orozco
M. Pabros
D. Pacheco
L. Pacheco
J. Palomino
M. Pamron
D. Parish
S. Parra
J. Pasek
C. Patterson
A. Perez
A. J. Perez
D. Perez
F. Perez
V. Pesinkowski
J. Pfeffer
K. Phillippe
N. Pitchford
B. Plant
T. Prichard
R. Puentes
M. Qualls

F. Queral
S. Quesenberry
D. Radisch
J. Ramirez
L. Ramirez
R. Ramirez
A. Romosa
S. Ramos
L. Rapping
G. Re
D. Reed
R. Reeser
S. Rekoutis
R. Rendon
R. Reyes
P. Rice

E. Riffle
P. Rigmaiden
J. Roddy
D. Rogers
A. Rodriguez
J. Rodriguez
M. Rodriguez
J. Rodriguez
E. Romero
G. Romero
S. Ronco
O. Ruggier

E. Ruiz
M. Ruiz
C. Rusy
E. Ruybal
V. Sabado
B. Sage
G. Sakamoto
J. Sakamoto
E. Sanchez
T. Santos
L. Sangster
K. Sargent
T. Sargent
C. Satake
L. Sawchuk
D. Schader
C. Schemansky
P. Scibona
A. Seet
J. Servin
S. Shaffer
R. Shearer
R. Shoemaker
S. Short
T. Siemer
L. Silva
M. Silva
K. Sironen
T. Slovak
L. Smith
M. Smith
P. Smith
S. Smith
S. Soto
M. Souza
A. Spaulding
P. Specker
J. Staley
D. Stamaris
J. Stamm

K. Stauffer
R. Stern
V. Stuart
J. Studevant
J. Sughrue
D. Sutter
C. Swanson
C. Taber
C. Talerico
L. Tarter
T. Tate
D. Taub

S. Tavares
W. Teas
J. Techaira
R. Terner
L. Tershuren
S. Thiessen
S. Thompson
S. Thompson
A. Torres
M. Torres
T. Trifillo
D. Tunney
L. Tuttle
L. Tuttle
S. Twist
M. Urenda
C. Valdez
J. Van Breen
M. Vance
S. Vaughn
C. Viearil
B. Visconti
L. Vlastelica
R. Wallace
G. Walter
K. Walter
M. Walter
P. Wantz
C. Webb
N. Welch
C. Wheeler
~~C. White~~
K. Wible
C. Williams
G. Williams
V. Williams
K. Wills
S. Wilson
T. Winskowski
J. Woods

D. Woyell
C. Wright
C. Yamada
K. Yamasaki
L. Yamashita
J. Yarborough

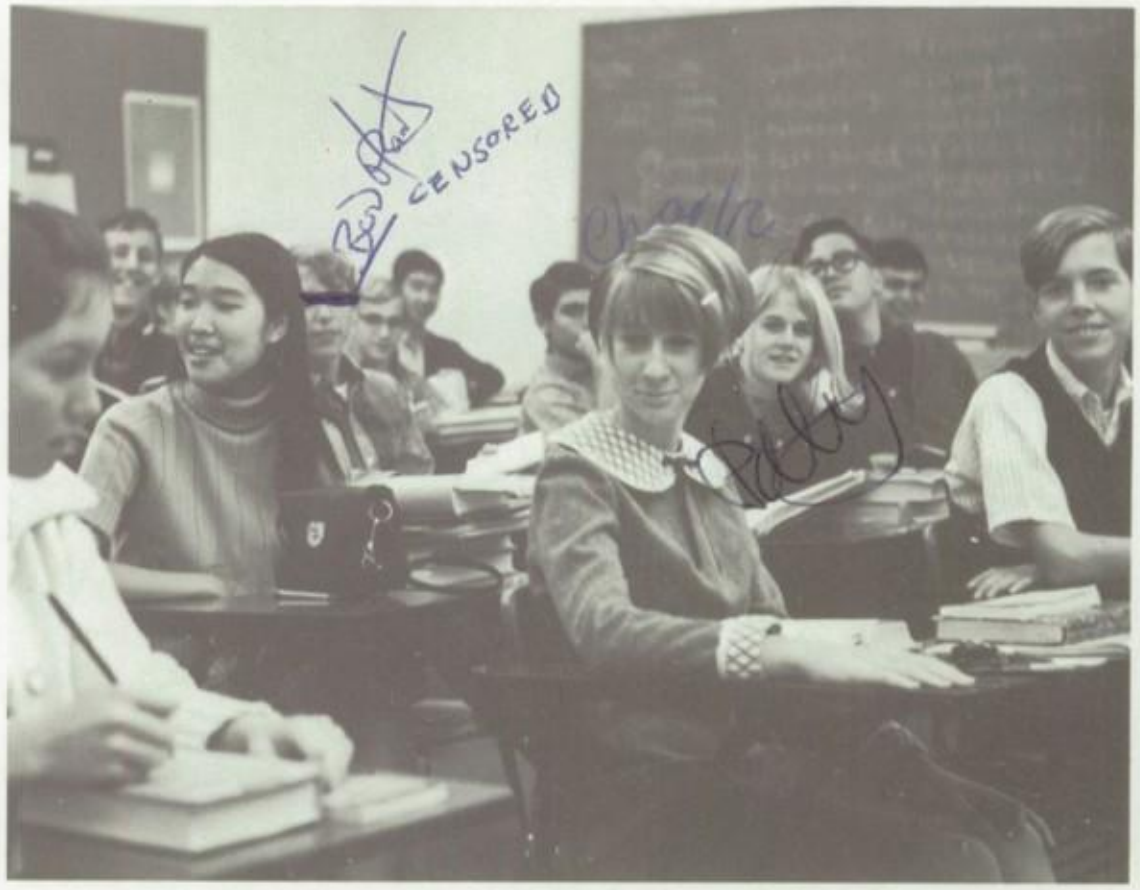

R. Yasukawa

M. Zaborowski
A. Zamarron
E. Zander
J. Zander

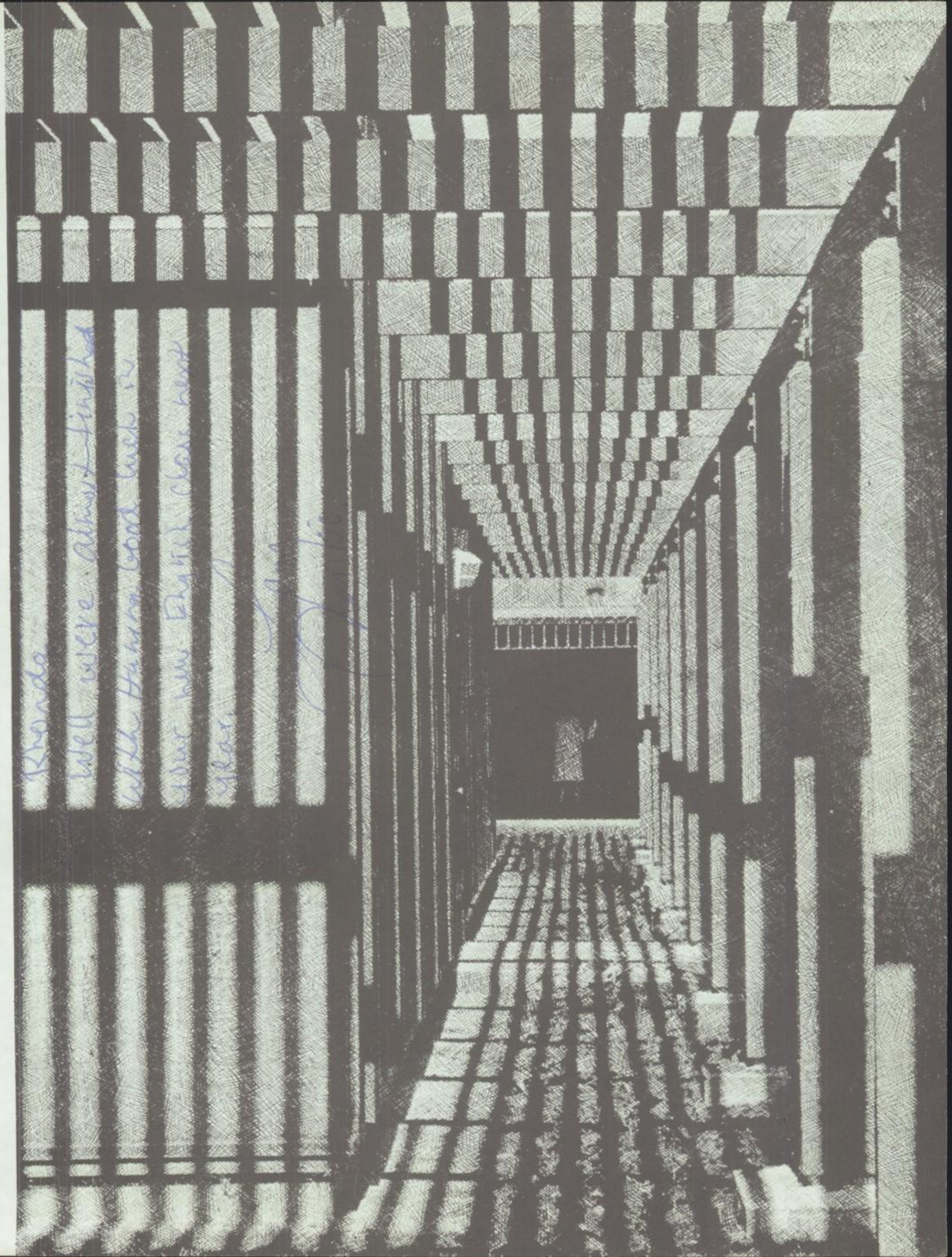

FINE ARTS

Rhonda:
They need more like us in the San Francisco Zoo. We could draw the animals!

Love Ya

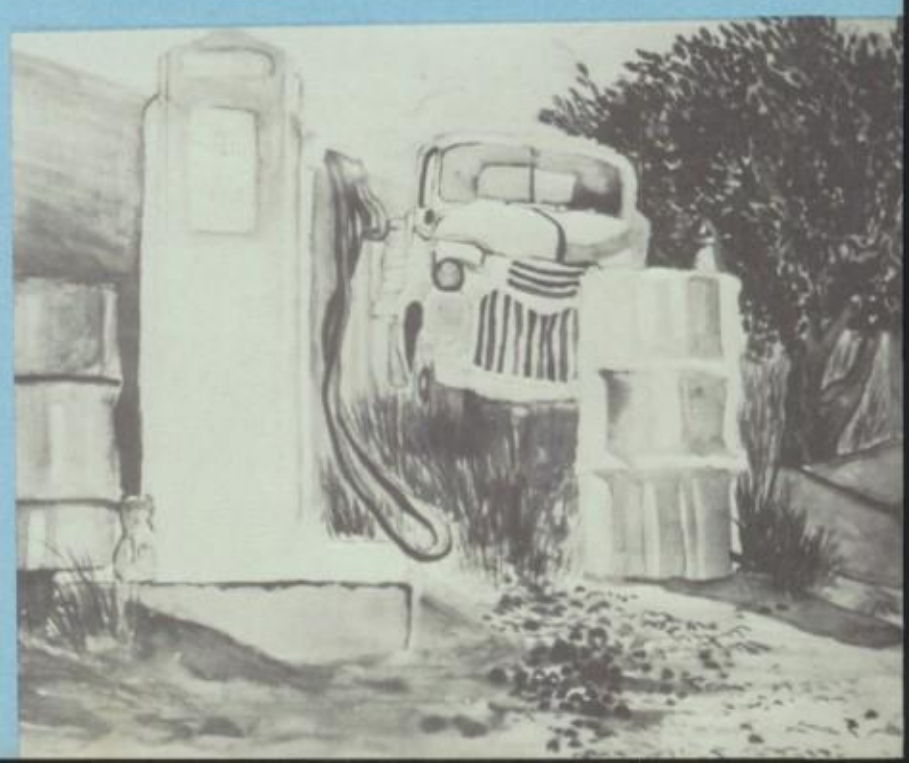

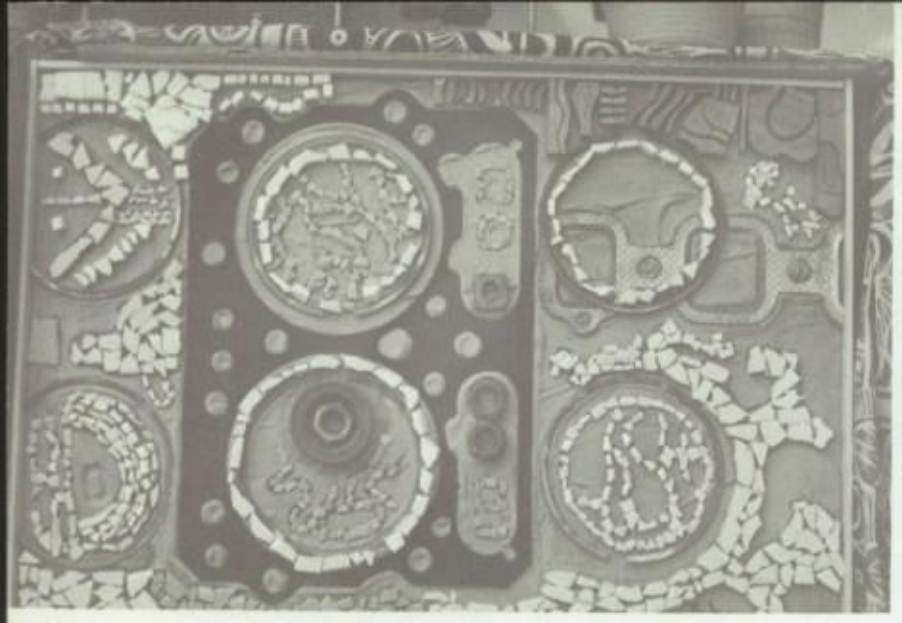

MOSAIC DESIGN: Linda Rapping

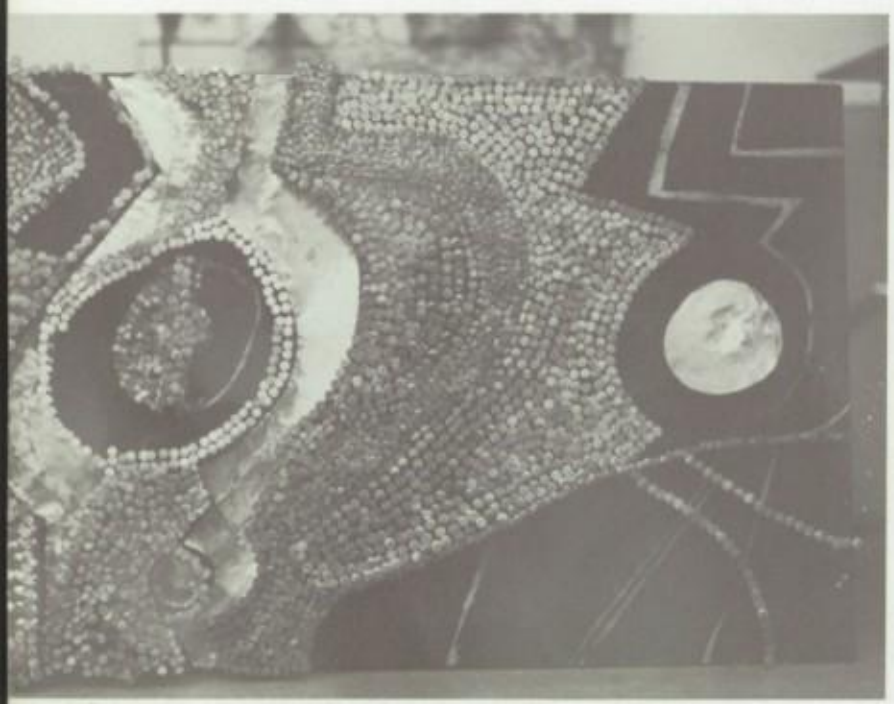

MOSAIC DESIGN: Mike Damron

MOSAIC DESIGN: Brad Chaboya

Linda Dobbin

Ken Fong

CRAFTS, ART 1,2, DRAWING AND PAINTING

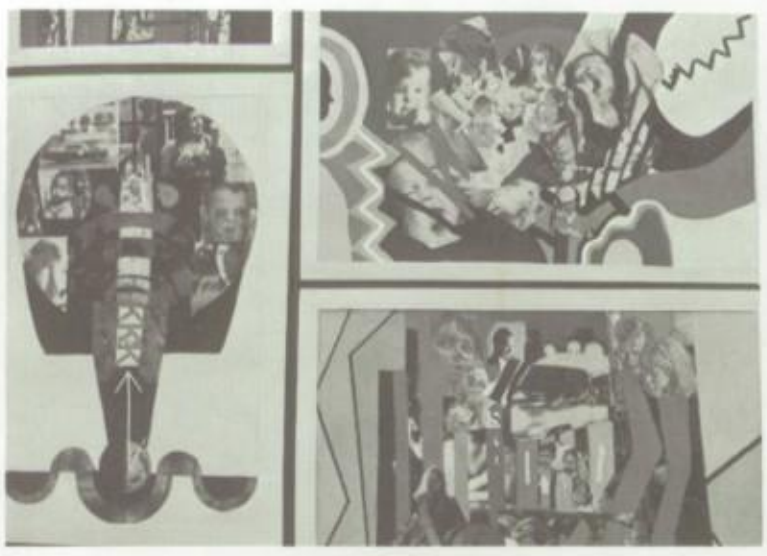

UNDER THE
DIRECTION OF ....
MR. SNYDER

PIEDMONT HILLS OUTSTANDING BAND

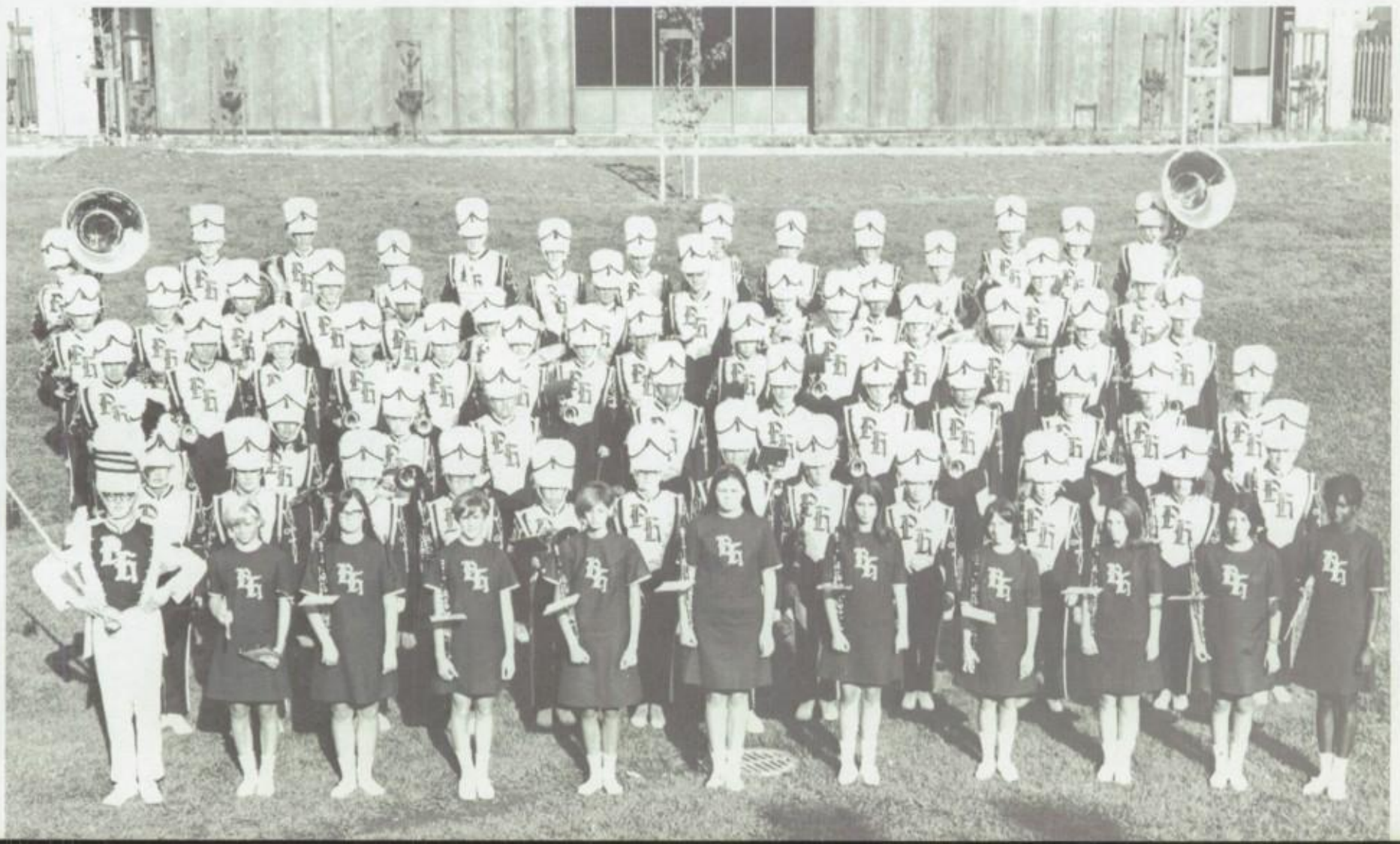

ANNOUNCING PHHS CHOIR .... DIRECTED BY—MR. GAUDIO

THE CAST

THE CREW

DRAMA CLUB PRESENTS . . .

"OUR HEARTS WERE YOUNG AND GAY"

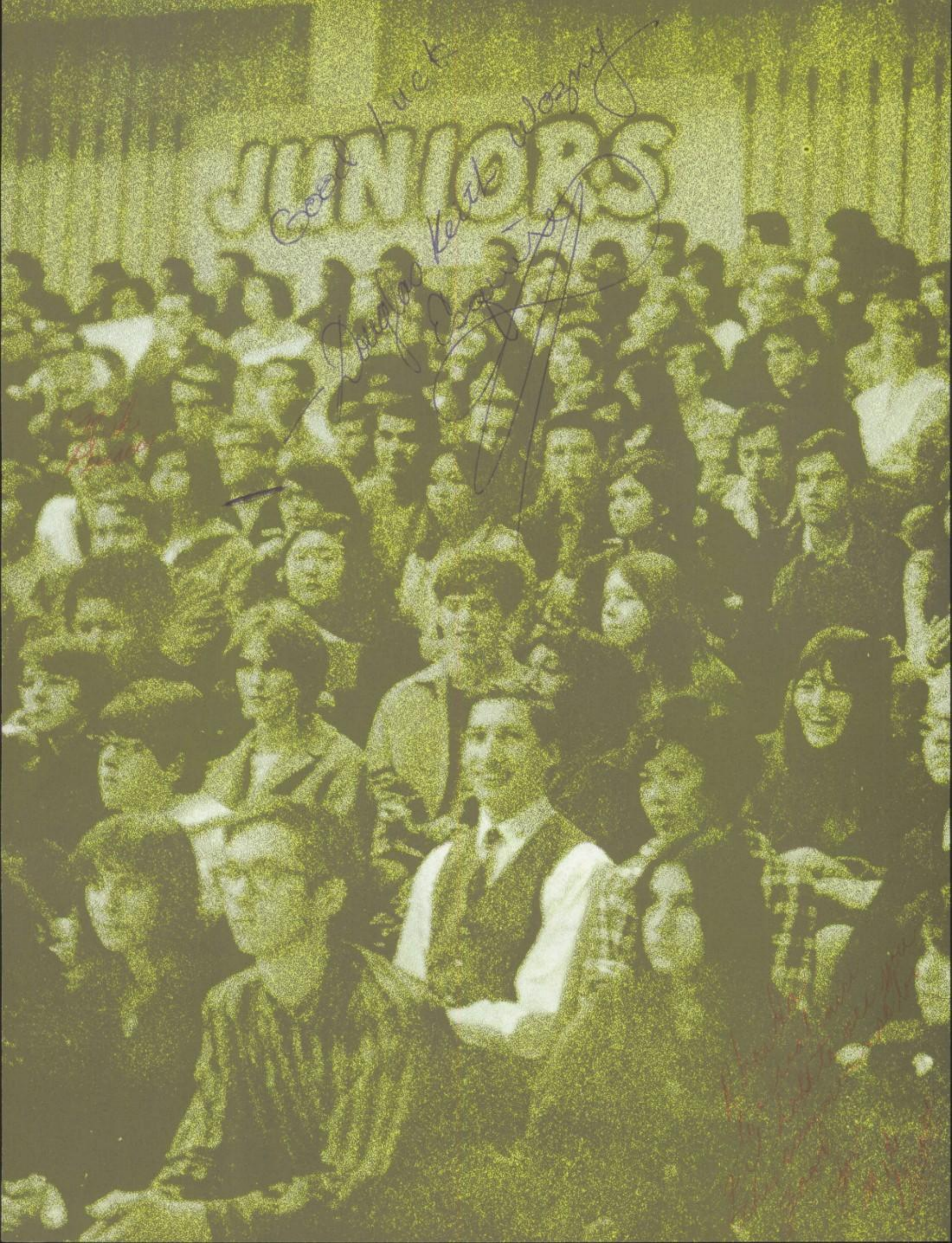
JUNIORS
Good Luck
Douglas Keith Wozny

CLASS OF 1969

Dave Cooper
President

Cheryl Eklund
Vice President

Sandy Gifford
Secretary-Treasurer

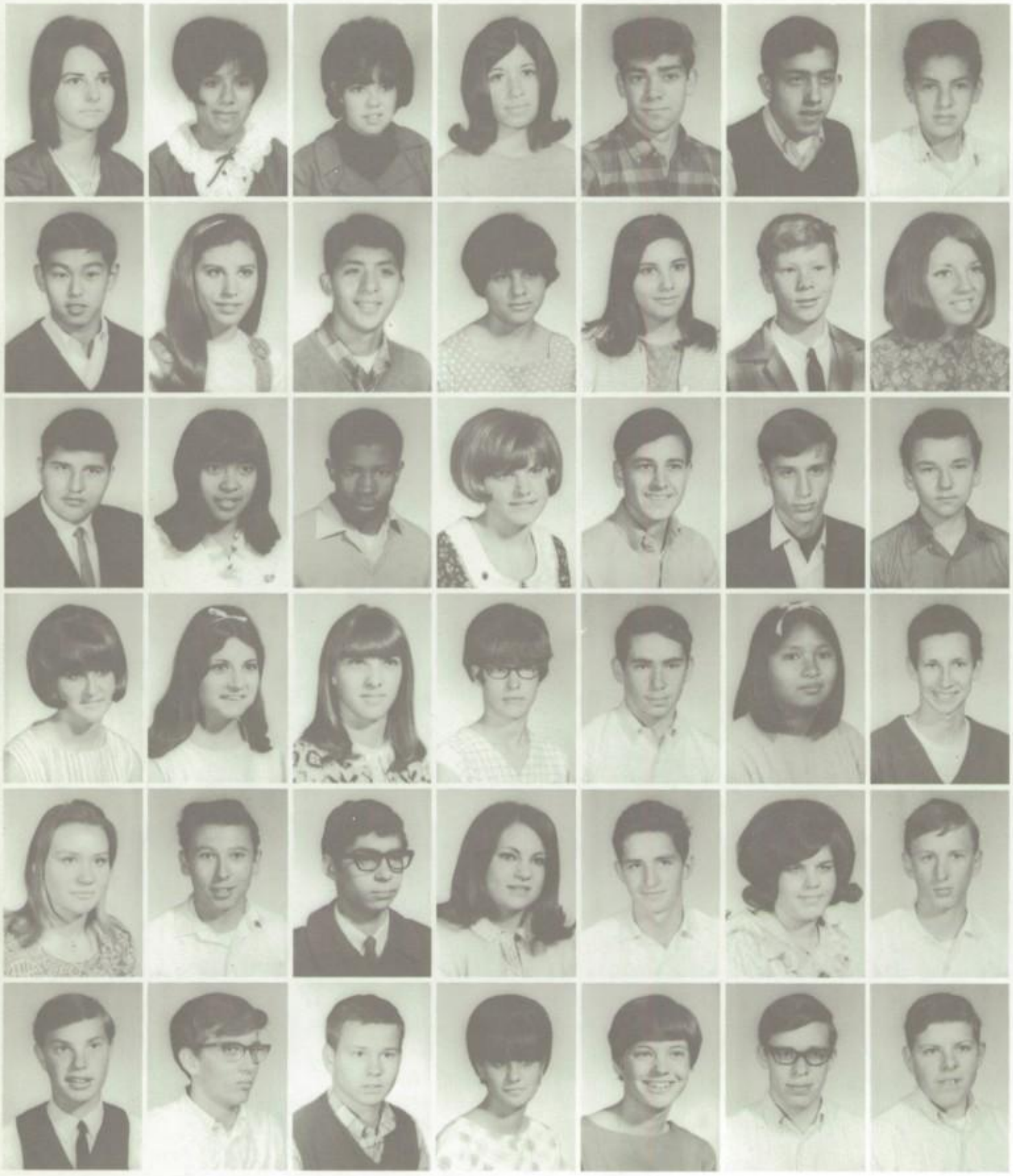

Sorell Abney
Vicky Agcoaoli
Marsha Aguilar
Cathy Alderete
Du Wayne Alderman
Tony Alvarado
Tom Amezquita
Glenn Ando
Celia Angam
Bob Arellano
Amparo Arevalo
Jane Arena
Charles Arnet
Karin Ashby
Harold Ashworth
Lizz Asuncion
Richard Avery
Vicky Avitia
Mike Azzarello
Paul Batty
Gary Bainum
Debbie Bare
Patty Barile
Marilyn Barretta
Pat Barton
Ken Bauer
Ellen Bax
Sheldon Bennett
Nancy Bergmann
Dave Bernal
John Bernal
Helen Berti
John Bezner
Debbie Bianchi
Bill Bingham
Bill Birch
Wade Bird
Chip Bourassa
Michele Bocchetti
Charlotte Bordi
Mike Boss
Ed Bonner

Arnold Borge
Linda Braz
Wayne Bradford
Carl Broadway
Kathy Brown
Delores Bruce
Cindy Bryant
Barbara Butero
Jim Buckelew
Julio Burnias
Steve Butler
Stuart Butler
Rudy Cabigas
Elva Campos

Marie Carini
Manuel Carrillo
Ana Casillas
Marian Catura
Trish Cecchin
Brad Chaboya
Kerry Charles
Marlene Chiaramonte
Barbara Christian
Mike Cisneros
Diana Clay
Gail Cole
Le Roy Coleman
Judy Cook
Susan Cooke
Dave Cooper
Mike Conde
Dennis Contreras
Nancy Cordova
Susan Correa
Gloria Cortez
Marcia Cortez
Steve Costes
John Coughran
Dave Creador
Don Cross
Art Crumpler
Patricia Cruz
Steve Curlee
Bill Curry
Peggy Curtis
Steve Curtis
Milton Cutler
Ted Darnell
Dan Davison
Linda Dias
Jim De Chambeau
Diane Deguzman
Maria DelaCerda
Cella De Laney
Denise Deleuran
Gary Della Maggiore

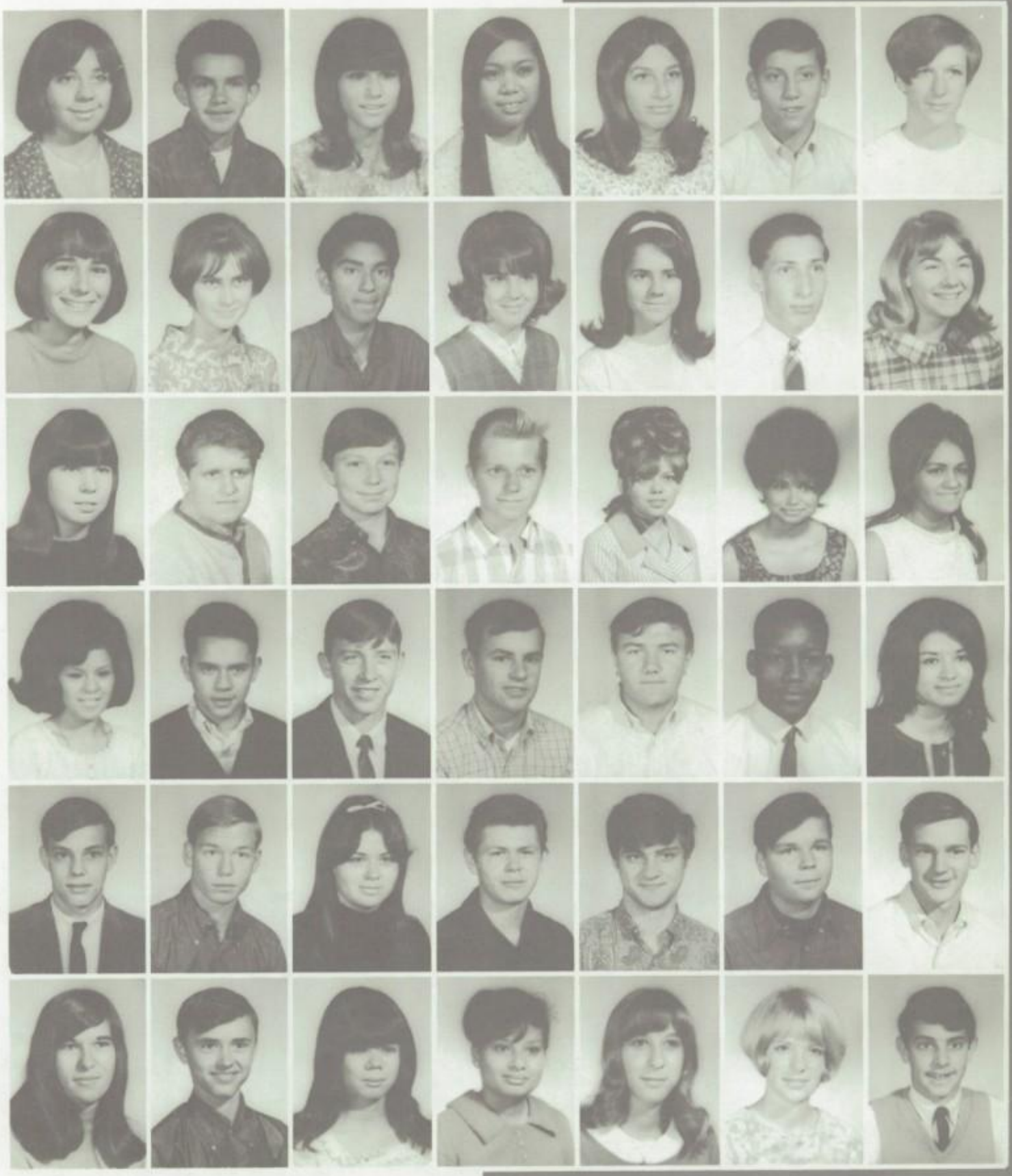

Deanne Deuser
Denice Deuser
Joyce Dickey
Linda Dobbin
Barbara Dominguez
Dale Doust
Richard Duarte
Peggie Duffy
Doug Dunn
Moses Duran
Dan Dwyer
Cheryll Eklund
Karen Elisary
Kelvin Elisary

Alex Esparza
Joe Esparza
Teresa Etcheverry
Rhonda Etienne
Cathy Fabos
Diana Farnsworth
Bill Ferrante
Margaret Ferroll
Shirley Field
Sylvia Field
Frank Figueroa
Charles Fisher
Debby Fisher
Christine Flores
Horacio Flores
Mary Flores
Terry Flores
Yolanda Flores

Gary Formosa
Carol Fowle
Jim Fowle
Scott Fox
Linda Frederick
Barry Fulton

Kathy Galindro
Joanne Gallo
Sylvia Galvan
Mike Gambelin
Ramiro Gaona
Esther Garcia
Terry Garcia
Penny Garrett
Eugene Garza
Karl Gettrost
Sandy Gifford
Ken Goddard
Bill Goebel
Joshlyn Gomes
Maggie Gomez
Jean Gong
Barbara Gonzales
Leo Gorospe

Russell Gose
Dave Grabach
Merrill Gracey
Cyndee Gray
Richard Groucha
Stan Guerrero
Anthony Gutierrez
Yolanda Gutierrez
Cynthia Haag
Diana Hale
Mike Hale
Louis Halverson
Marilou Hamilton
Henry Hansen
Ken Hart
Cindy Hartmann
Cathe Harvath
Jay Head

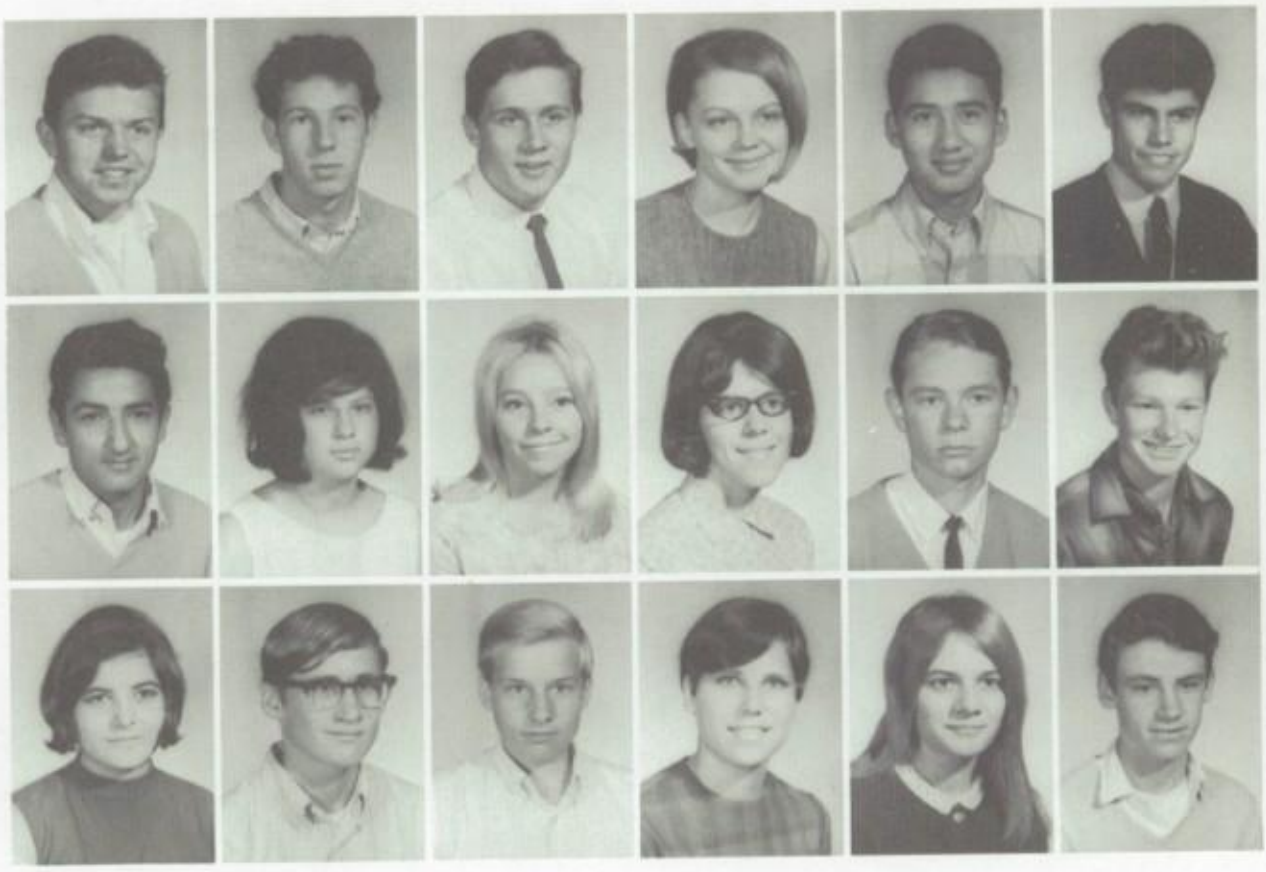

Geneva Hedgecock
Sue Heimans
Gayle Helms
Ellen Henderson
Frank Hernandez
Ruben Hernandez

Paul Higuchi
Jolene Hill
Richard Hoddinott
Dave Hoeive
Jean Hoffmann
Mike Holmes
Larry Howell
Willie Hunt
Robert Hyatt
Dennis Ikegami
Eugene Ikagami
Christine Imazumi
Darleen Isaacson
Joanne Itatani
Dave Ives
Albert Iyama
Alice Jacinto
Don Jackson

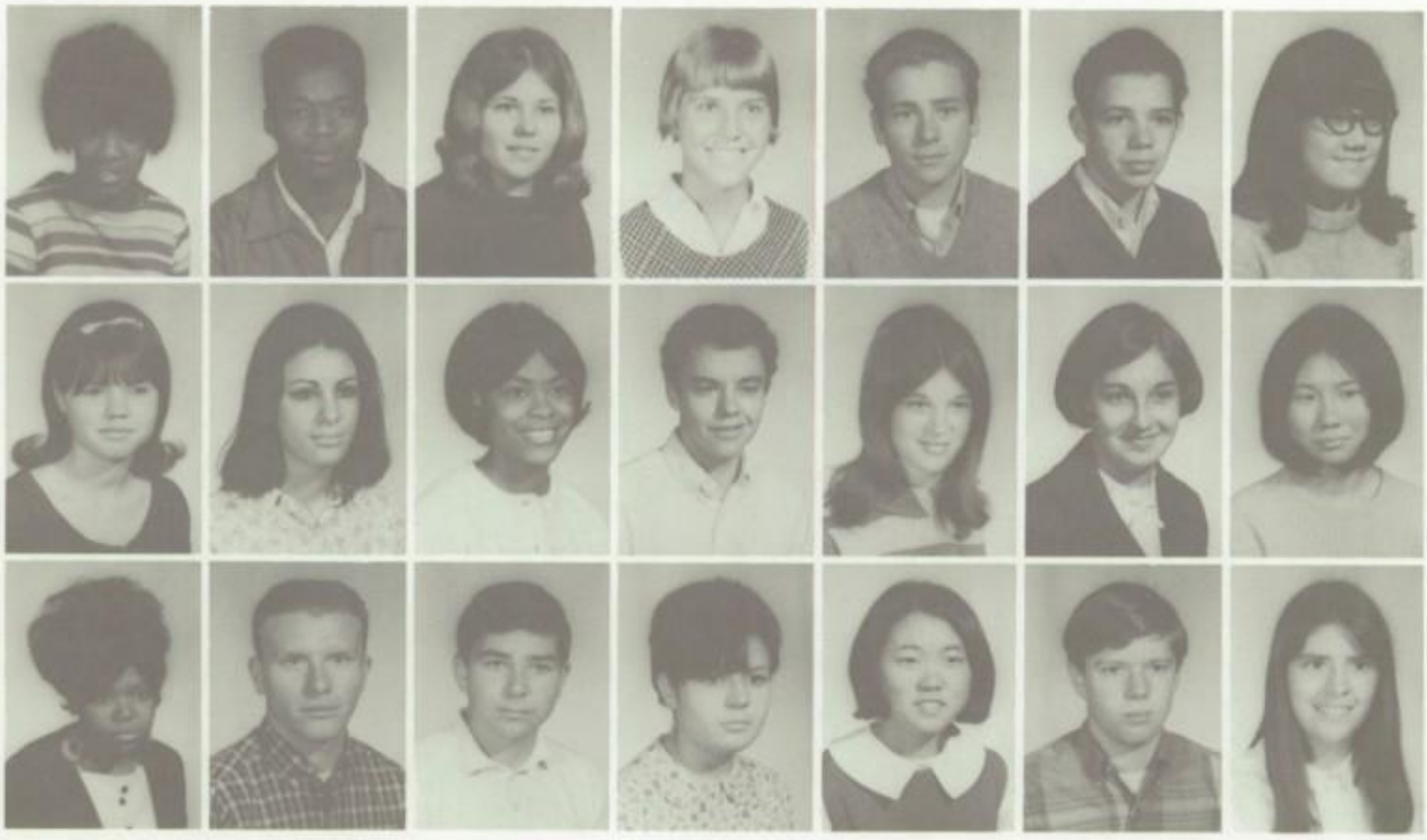

Joyce Jackson
John Jefferson
Joyce Johnson
Candy Jones
Steve Kash
Gary Katsounakis
Linda Kawashima

Cindy Keppel
Vickie Keyes
Zondra Kilpatrick
Ray Kimmy
Sharon King
Marcia Kiperash
Karen Kitahara

Teresa Knight
Robert Kreszyn
Robert Krippene
Sue Kuehnell
Diane Kurimoto
Steve Kyle
Ramona Lalone

Wayne Lambert
Mary Lampe
Peter Langlotz
Edith Lara
Ardyce Latronica

Richard Le Warne
Jackie Levensailor
Carol Limbocker
Linda Loer
Dave Lopez

Mary Lopez
Richard Lopez
Tommy Lopez
Xochil Lopez
Gary Lorraine
Karen Lovett
Chris Lozano

Dave Luevano
Robi Lumpkin
Jim Lynch
Kathy Madsen
Mike Magama
Belinda Maldonado
Rocky Mancias

Gary Martin
Jim Marrujo
Art Masunaga
John Mattos
Dan May
Mary Mayes
Sherri Mason

Mark Mayfield
Dale McDonnold
Tony McCann
Mary McGillivray
Edward Mendez
Richard Mendoza
Angela Mercado

Jim Meyers
Steve Mikelich
Rodger Miki
Cherie Miller
Marlene Miller
Debbie Miner
Cynthis Mock

Viola Molina
Greg Mohr
Bill Montoya
Carolyn Mongione
Sherry Montarbo
John Moore
Linda Moore

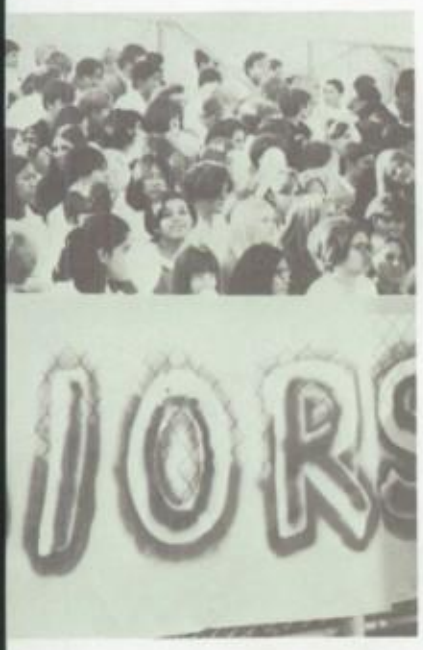

Luis Morales
Dave Moser
Joe Mosley
Doug Muff
John Muraiira

Bob Murdock
Rick Murguia
Pam Murphy
Bill Myer
Lee Nash

Martin Navarrete
Rachael Navarro
Rod Nelson
Wiley Nelson
Debbie Noble
Leona Nordahl
Gary Nunes

Albert Olivas
Antone Olivera
Linda Olsen
Debbie Oltmann
Rodger O'Neal
Hideaki Omori
Hisako Omori

Diana Orlando
Rosemarie Ortega
Ron Ortiz
Jane Osborne
Clarke Owen
John Ovalle
Melisio Pacheco

Joe Paiz
Renee Pandolfo

Tom Paker
John Parisi

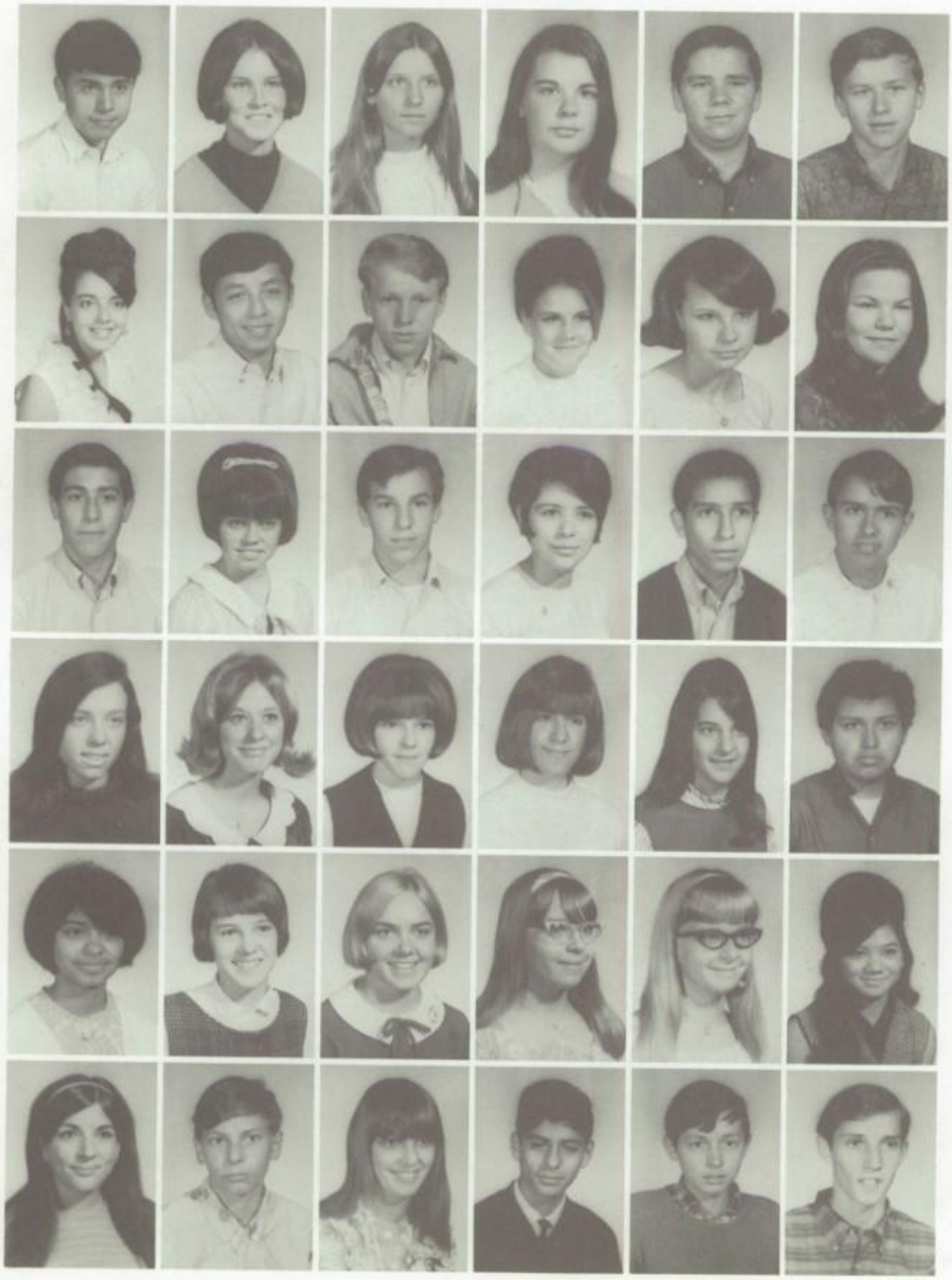

Rene Parra
Marilou Parsons
Joann Pasek
Shari Patterson
Steve Paxton
Harold Peller
Paulette Perez
Raul Perez
John Perry
JoAnne Peters
Cheryl Peterson
Stephanie Peterson
John Piazza
Christie Pickett
Mike Pieracci
Genevieve Pimental
Ernie Pineda
Mike Postlewait
Lois Powell
Patty Pray
Priscilla Preble
Carol Qualls
Linda Raby
Gilbert Ramierez
Gloria Ramirez
Susan Ray
Elke Rechkemmer
Pam Reese
Pat Reese
Rosanda Refuerzo
Jan Rekoutis
Max Renner
Mary Repasky
Vincent Reyes
John Richards
Terry Riffle

Janet Rinaudo
Jim Robb
Helen Robledo
Gary Romero
Hazel Ritchey
Mike Riuera
Jim Robleda
Amelia Rodriquez
Nancy Romero
Richard Ross
Donna Rudolph
Chris Russell
Richard Ruybal
Leytecia Sabado
Elizabeth Sanchez
Soccorra Sanchez
Nancy Sandoval
Nancy Santos
Mike Sanute
Victoria Satake
Lenore Sayers
Steve Scampini
Juanita Scholl
Leo Schumaker
Brenda Schurpf
Mark Sears
Ken Semas
Rudy Servin
Sharol Sevilla
Diane Sexton
Judy Shaw
Marilyn Shearer
Harold Sheehy
Betty Shepard
Patty Shields
Gale Shoemaker

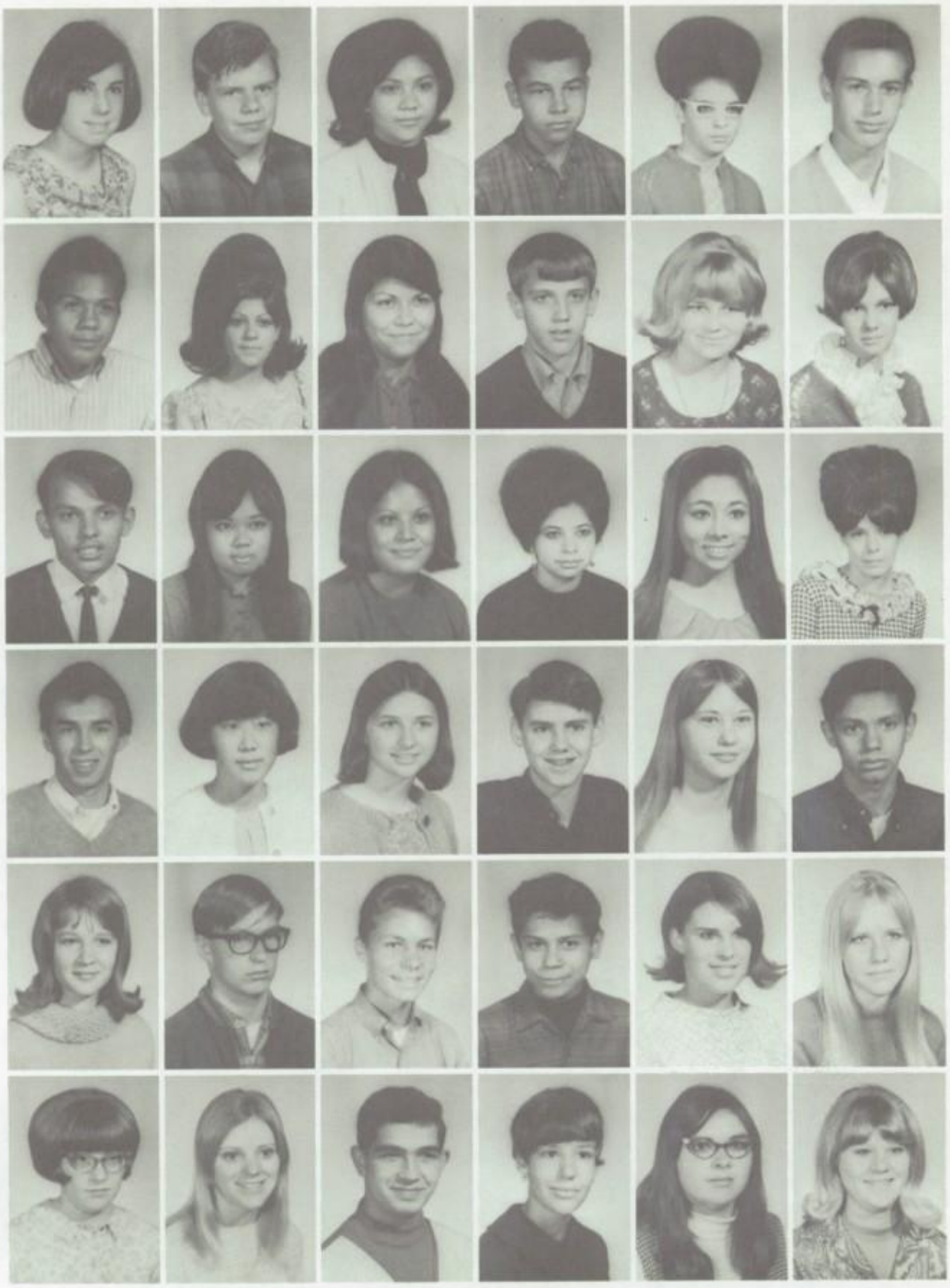

Ken Simpson
Barbara Sironen
Cynthia Skidmore
Mark Slovak

Cyndee Smalley
Terry Smethurst
Kelly Smith
Pat Smith
Sandy Smith
Debbie Spear
Beatrice Spore
Jim Stamm
Richard Stevens
Mary Stewart
Sharon Stoner
Jim Stuart
Mark Summarria
Carol Sunde
Mel Souza
Phil Souza
Theodora Souza
Tom Swartz
Emi Takaichi
Robert Talerico
Gayle Talley
Loren Tarp
Dennis Tarter
Maria Taveres
Frances Taylor
Ron Taylor
Randy Teas
George Techira
Joann Texeira
Sue Thomas

Kathy Thomason
Cynthia Thompson
Linnea Thompson
Martha Tolentino
Rachel Torres
Rita Torres

Rita Torres

Randy Tsuda
Annie Turner
Cheryl Tuttle
Arcelie Undajon
Al Ulloa
Richard Uribe

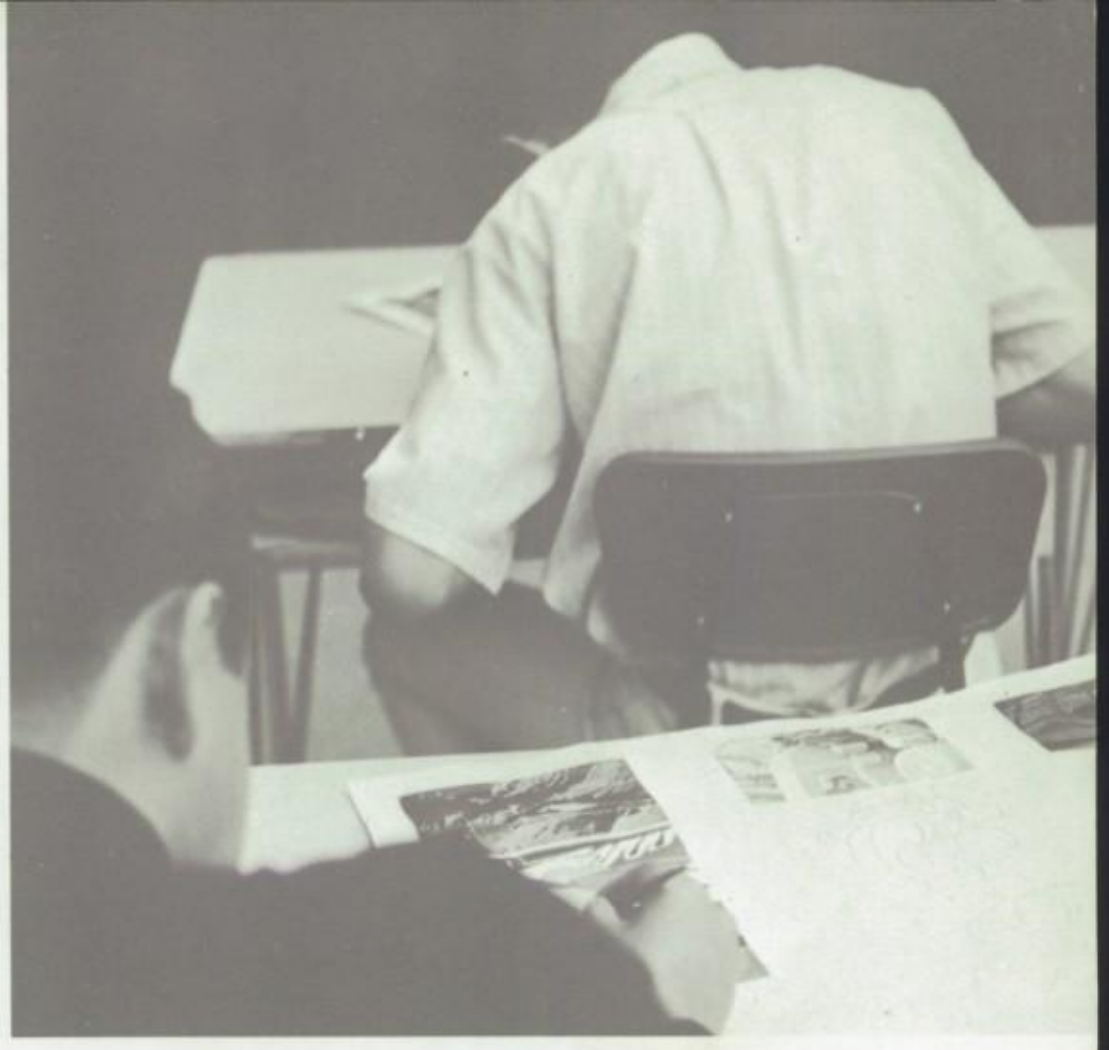

Carol Vaillette
Caroline Uyeda
Mary Vasquez
Roy Vasquez
Linda Vaughn
Debbie Ventimiglia
Marie Viola
Jim Vowiell
Ron Vlastelica
Waino Walimaki
Jim Wallace
Bill Wagner
Doug Wantz
Randy Watts
Debby Weaver
Rhonda Wellhausen
Ruth Wertheimer
Joan West
Alyce Wilbur
Jackie Willard
Carol Williams
Lillie Williams
Steve Williams
Mindy Wilson
Julie Winter
Jane Woods
Doug Wozny
Victor Yamamoto
Martin Zamarron
Edward Ziebell

ACTION . . . IN SPORTS

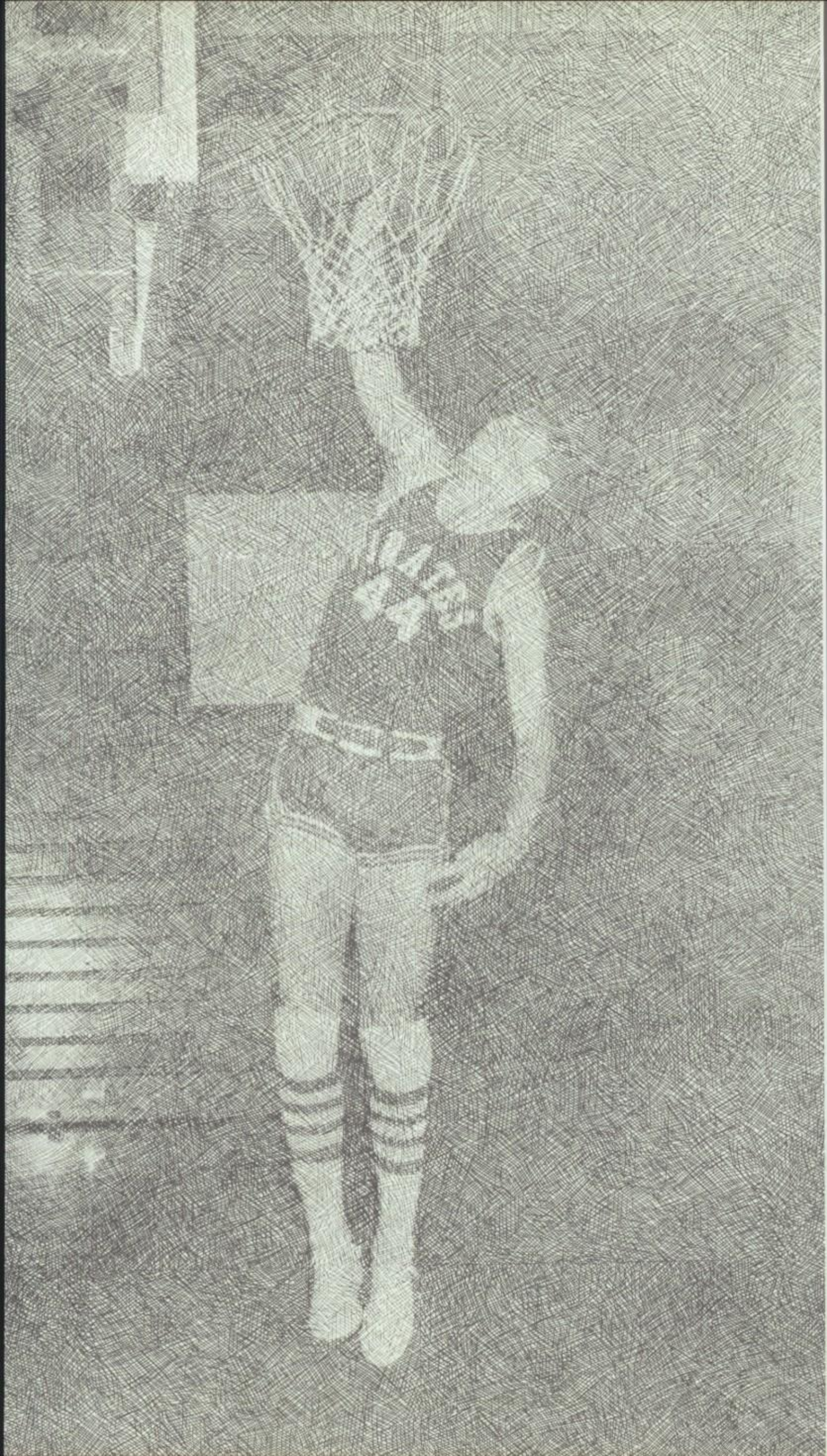

SPORT

VARSITY FOOTBALL

PIRATES END BEST SEASON

The Varsity Football team, under the leadership of Head Coach Gene Gagliardi, assistant coaches Ron McBride and Bill Leonti, enjoyed their first winning season in three years as they completed the 1967 campaign with a five win-four loss record. The Pirates got off to a blazing start as they powered past their first four opponents displaying a potent offensive team and a tough, rugged defensive unit. The team had many standouts as they landed three players on the first team all-league. Harley House was selected as co-Most Valuable Lineman, with Rick Alpers and Greg Osborn making first team all-league at the offensive guard and defensive linebacker positions respectively. Other team mainstays were Jerry Ruggiero, Willie Lopez, John Coughran, Joe Mosley, and Barry Fulton. Special mention should also be given to Rod Nelson, Jeff Hill, Joe Shearer, Dave Paul, and Art Hammond. Picked as M.V.P. for the team was Harley House, M.V.P. Back was Jerry Ruggiero, M.V.P. Lineman was Rick Alpers, and the Coach's Award went to Greg Osborn.

PIRATE COACHES

COACH GAGLIARDI

COACH MC BRIDE

PIRATE STANDOUTS

RICK ALPERS

HARLEY HOUSE

GREG OSBORN

WILLY LOPEZ

JERRY RUGGIERRO

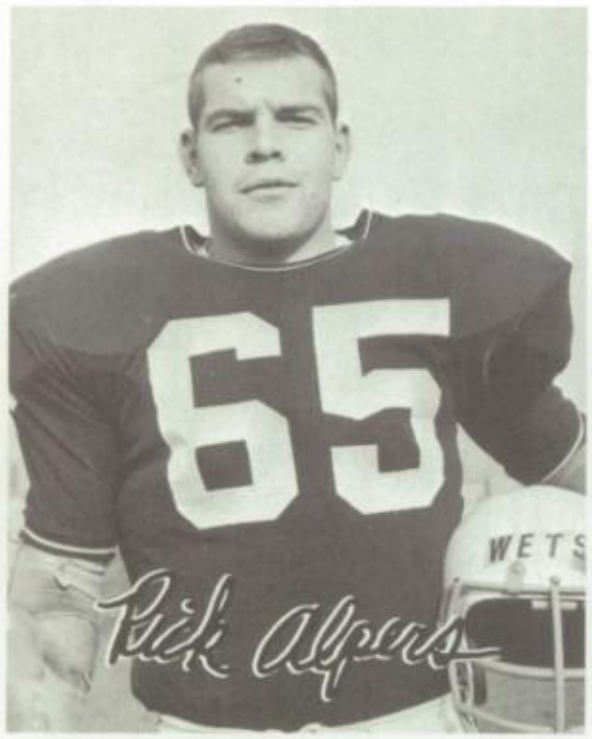

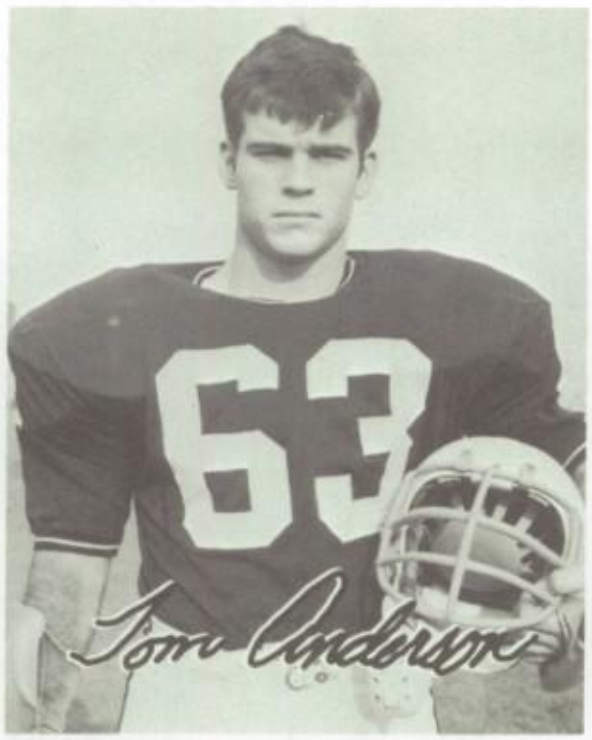

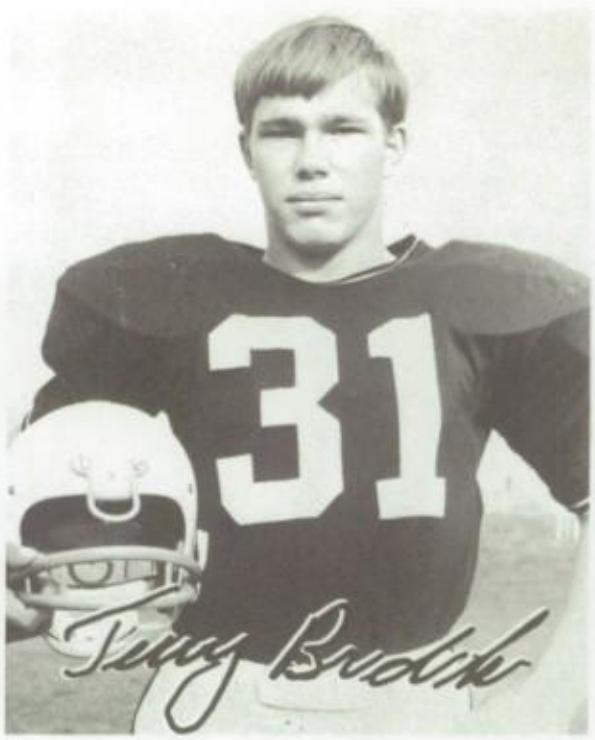

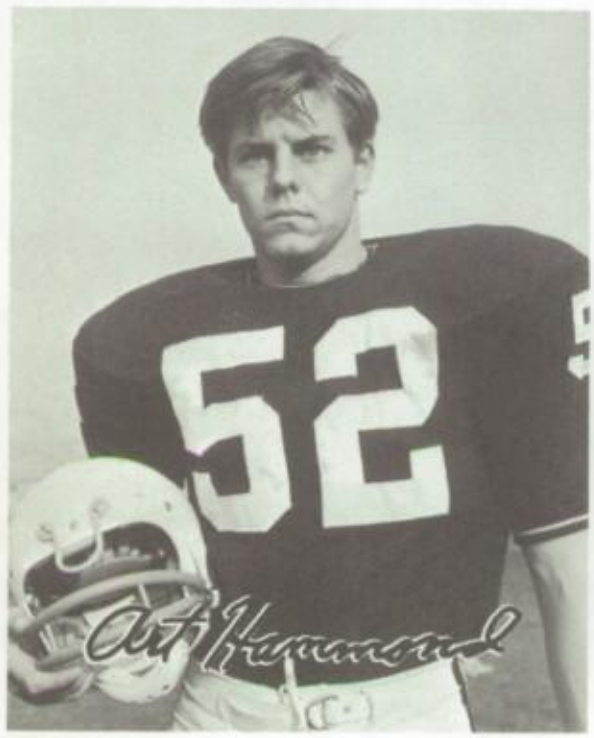

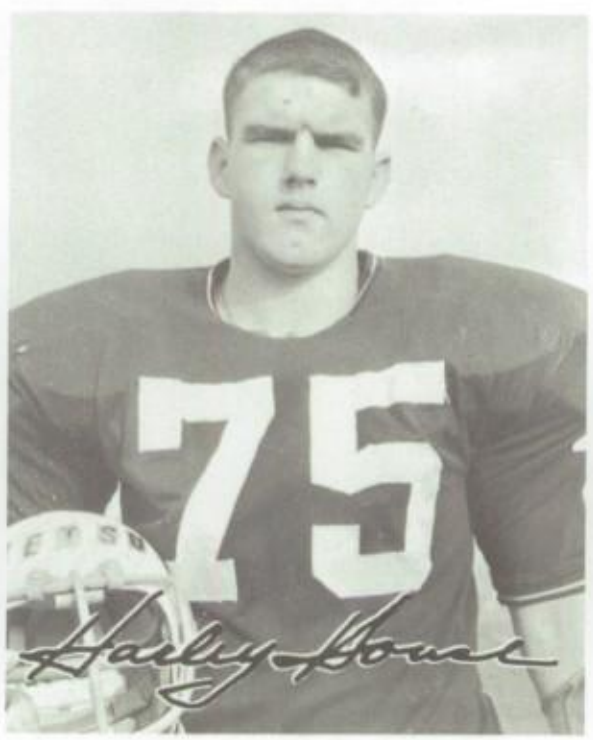

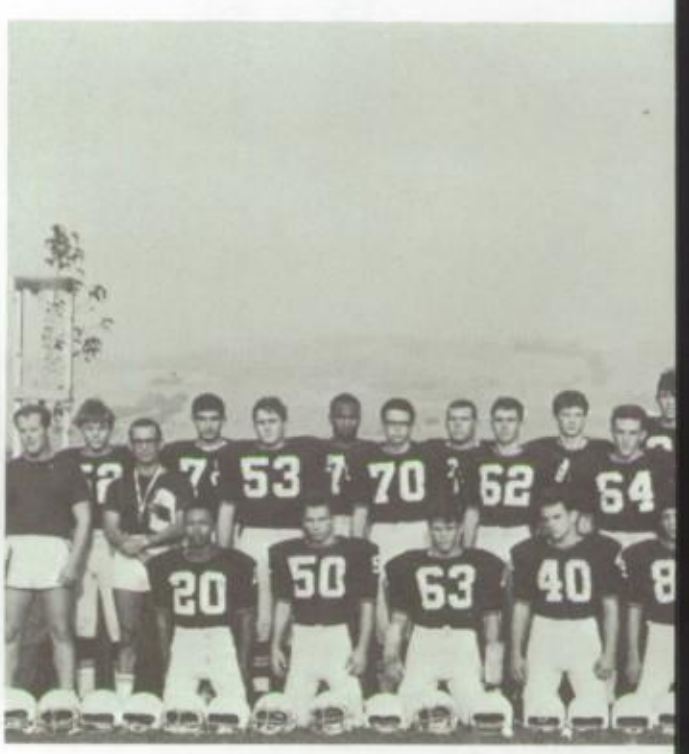

First Row: D. Lathan, R. Capps, T. Ande
R. Uribe, T. Lopez, J. Shearer, J. Ruggiero
Coach Leonti, M. Gracey, R. Demers, R
Tarter, B. Fulton, D. Paul, M. Pieracci, Coach
Sheehy, R. Nelson, R. Alpers, J. Hill, J
K. Smith, T. Bredek.

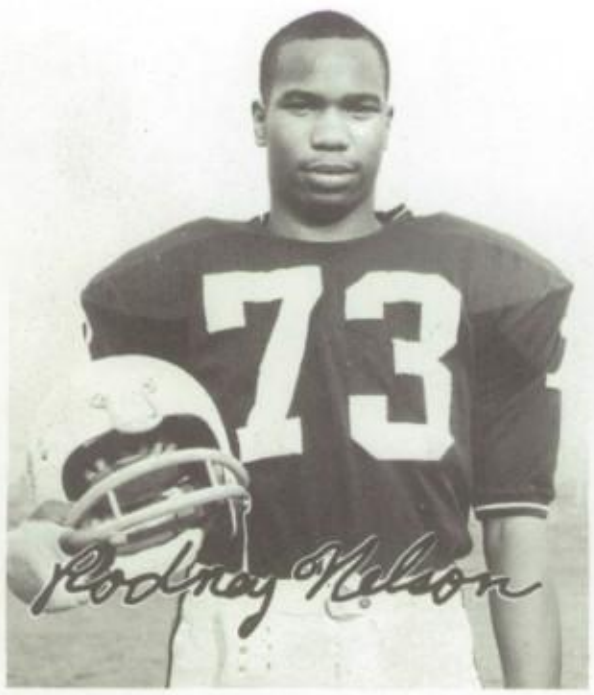

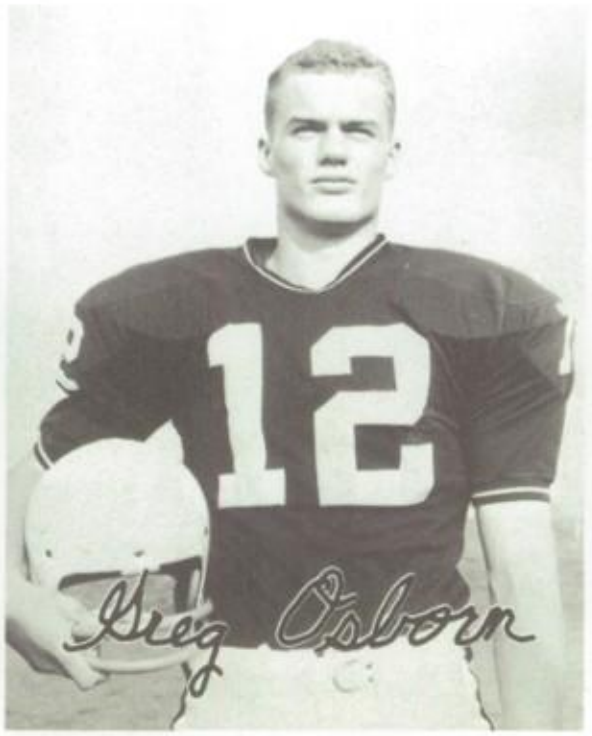

	SEASON
PIEDMONT HILLS-	25
PIEDMONT HILLS-	20
PIEDMONT HILLS-	20
PIEDMONT HILLS-	58
PIEDMONT HILLS-	2
PIEDMONT HILLS-	31
PIEDMONT HILLS-	6
PIEDMONT HILLS-	6
PIEDMONT HILLS-	14
TOTALS	183

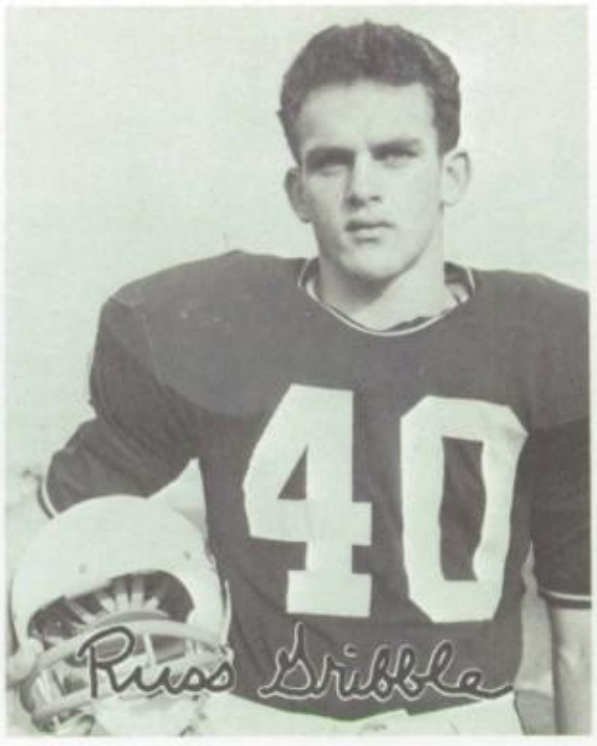

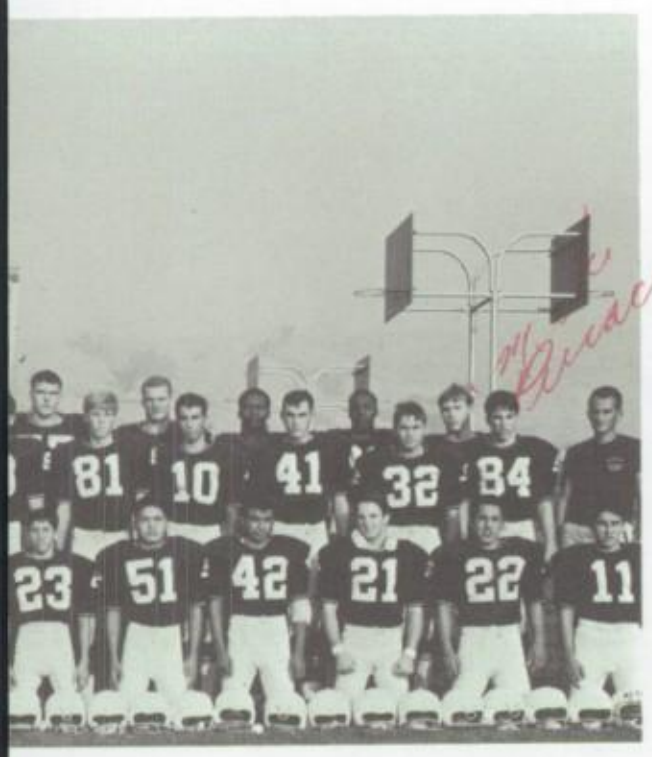

son, R. Gribble, B. Arellano, B. Chaboya, W. Lopez. **Second Row:** Coach McBride, Kadlec, L. DeMattei, G. Cook, B. Vance, D. Gagliardi. **Third Row:** A. Hammond, H. Coughran, H. House, G. Osborn, J. Mosley,

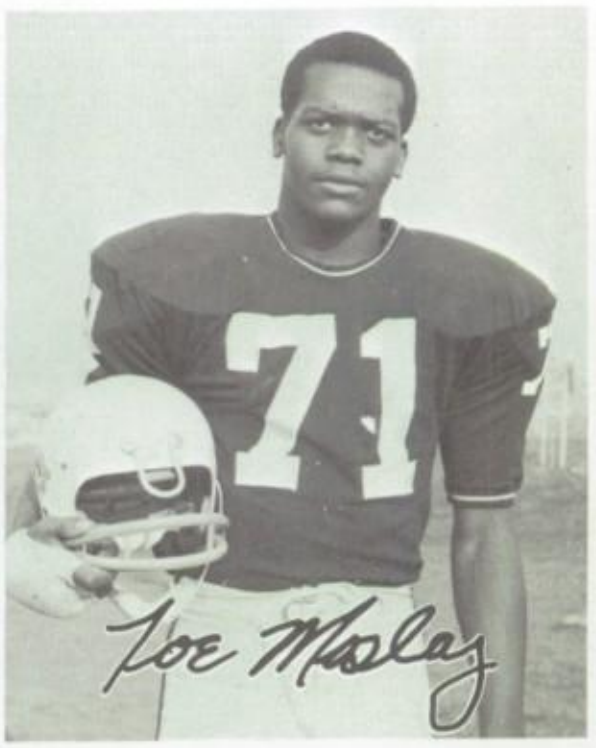

RECORD

BRANHAM-	13
LELAND-	0
ANDREW HILL-	18
OAK GROVE-	20
OVERFELT-	14
LIVE OAK-	13
JAMES LICK-	14
SAMUEL AYER-	21
MT. PLEASANT-	18
	131

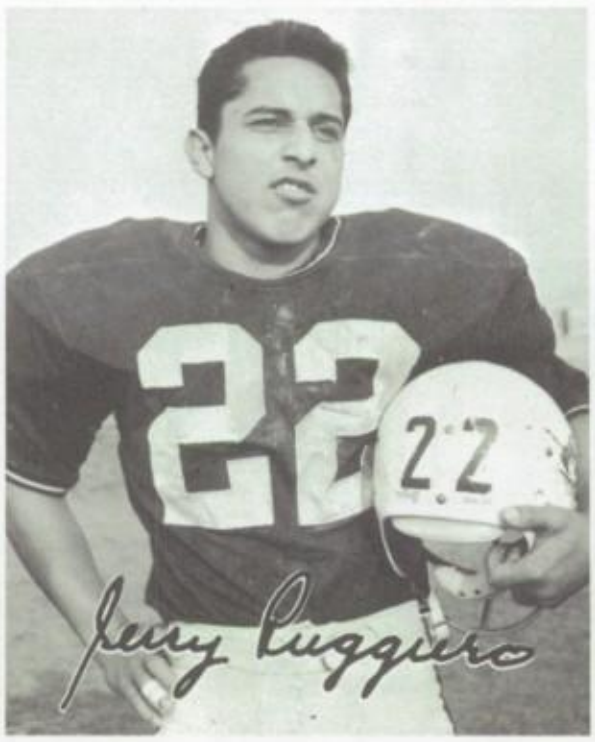

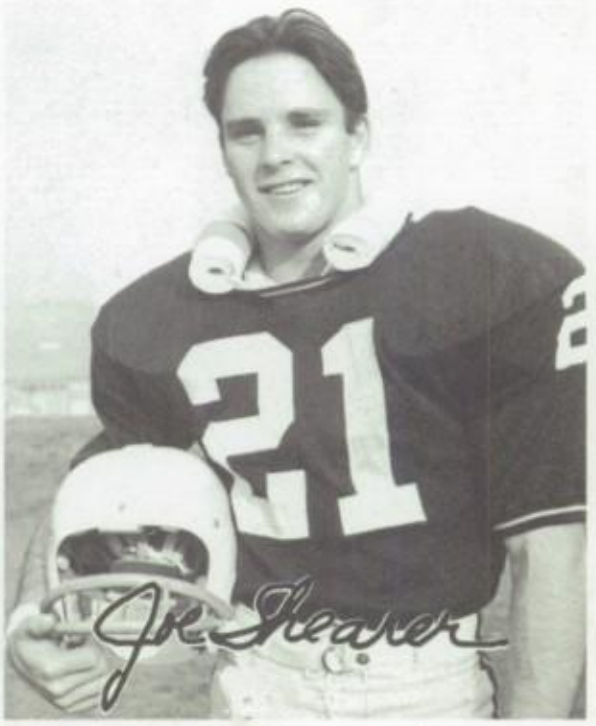

GO

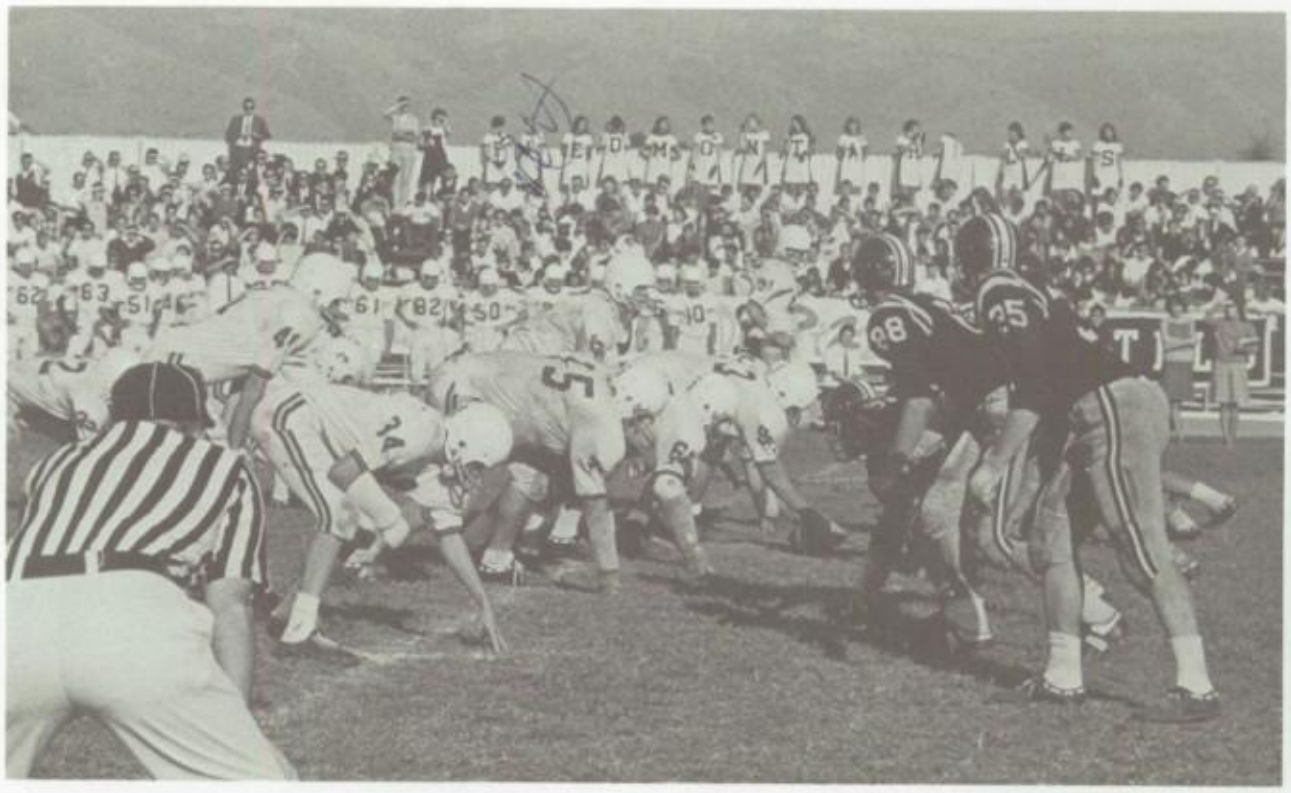

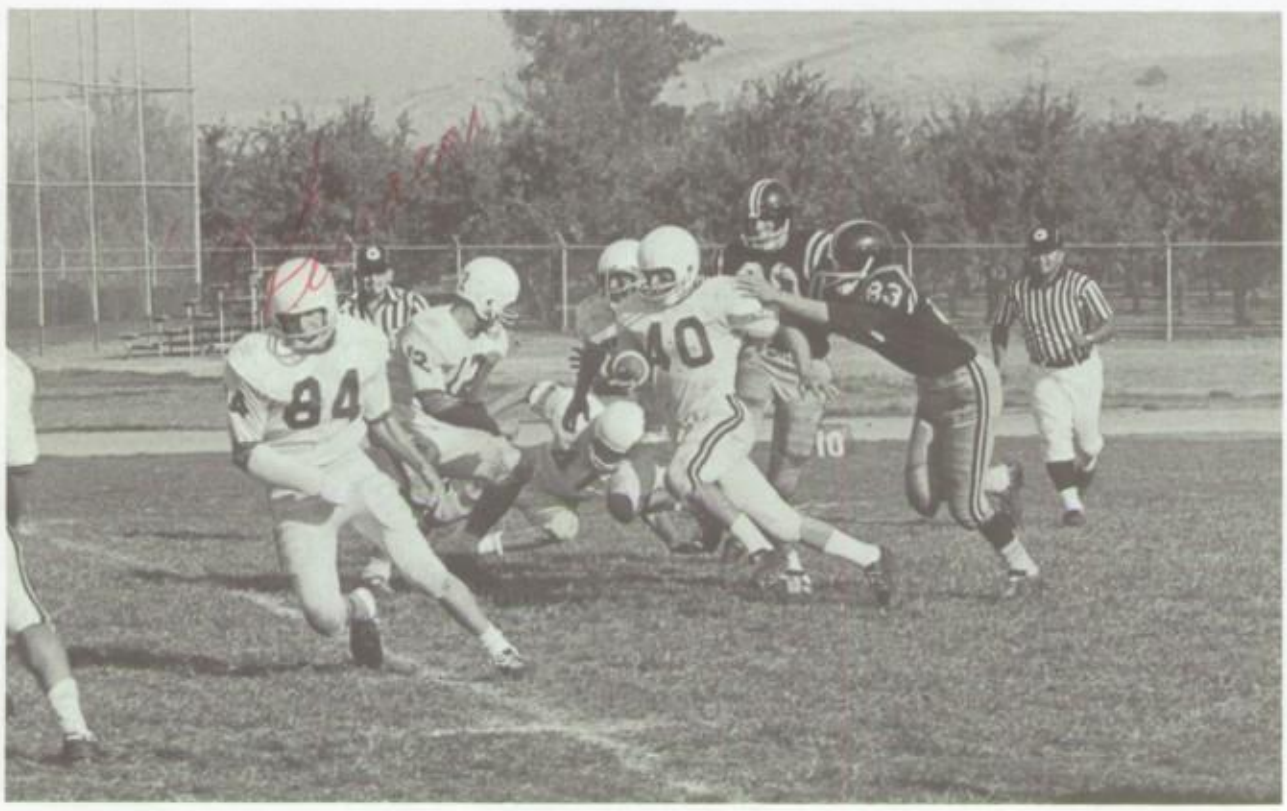

FIGHT

WIN

OSBORN

LOPEZ

GRIBBLE

PIEDMONT BALL CARRIERS

HOUSE

TROY SHAKY AT HALF-TIME

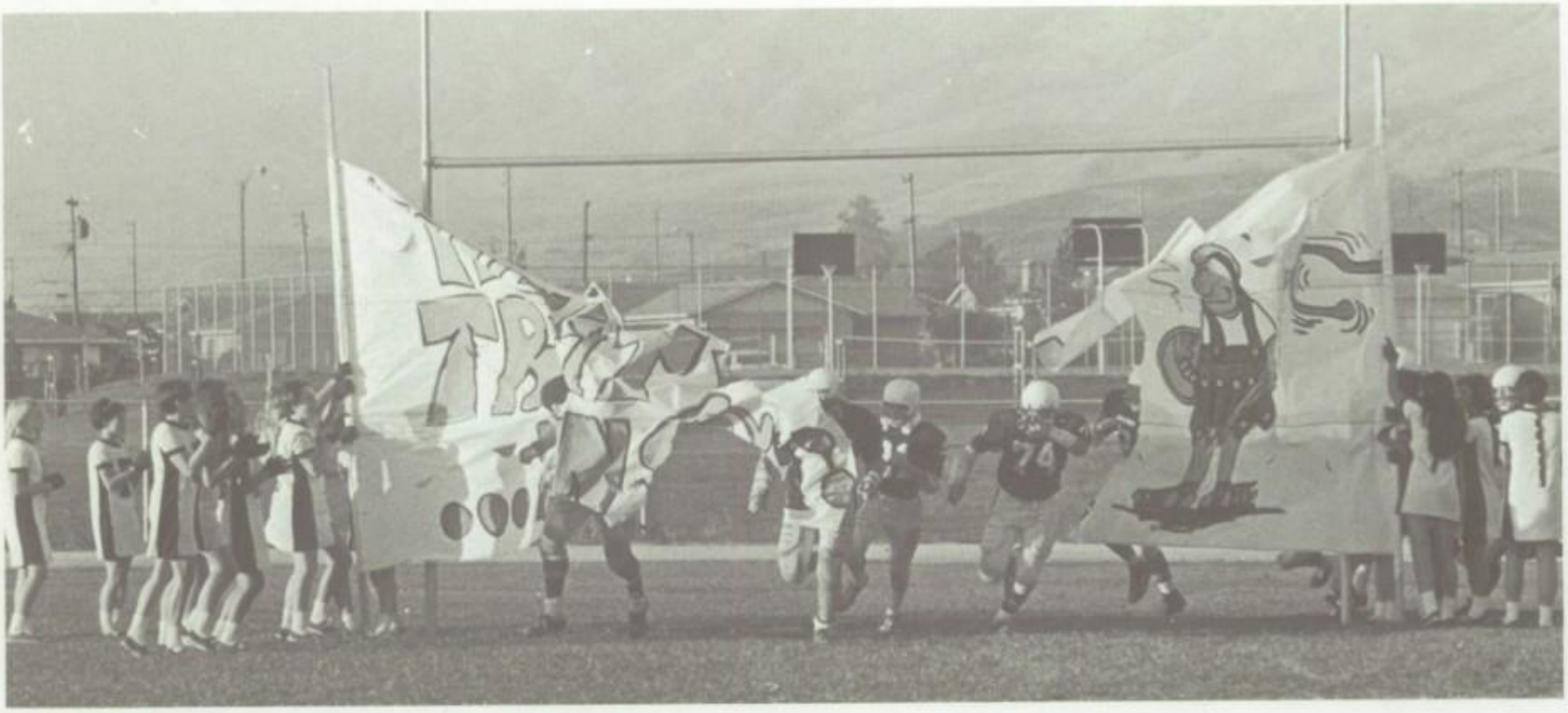

PIRATE HUSTLE . . .

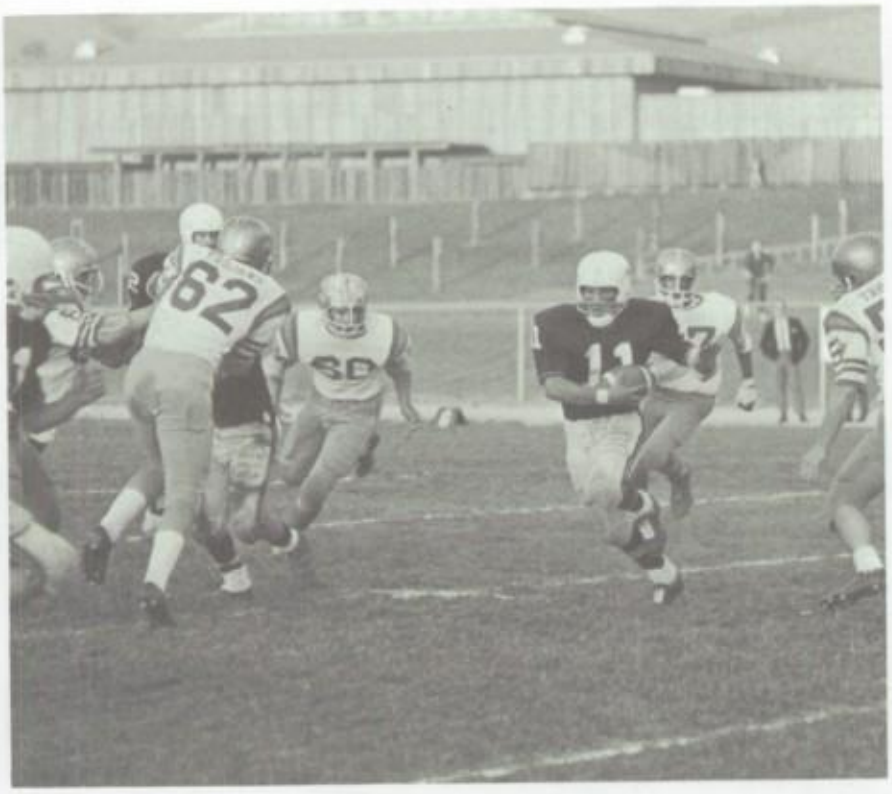

WILLY LOPEZ TAKING OFF FOR 6

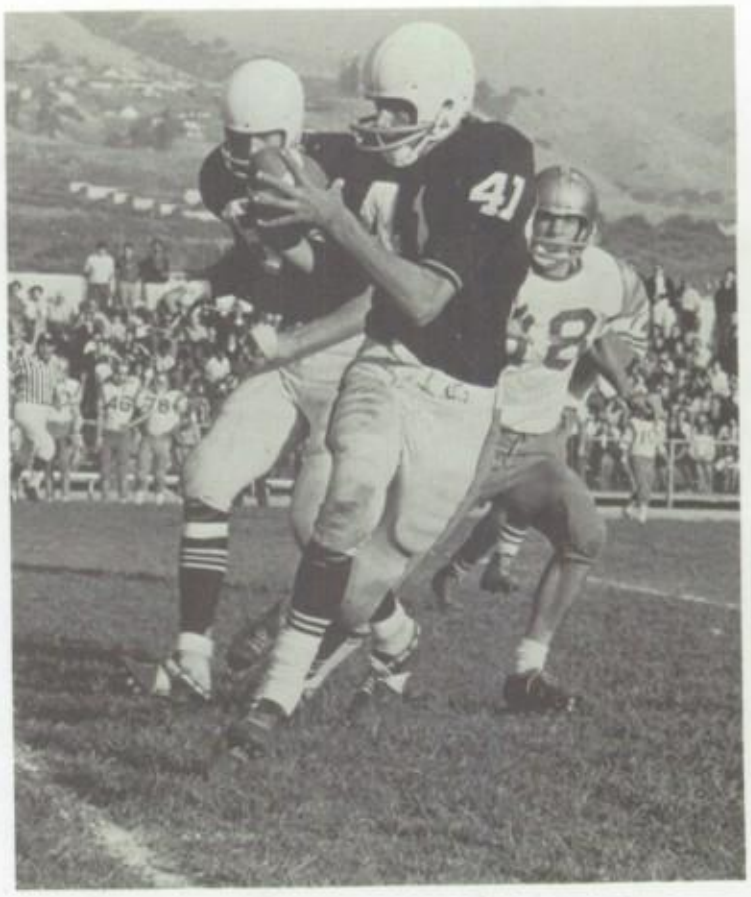

RECEIVED BY FULTON, COUGHRAN HELPS

COUGHRAN WITH A TOUCHDOWN

FULTON READY FOR PASS

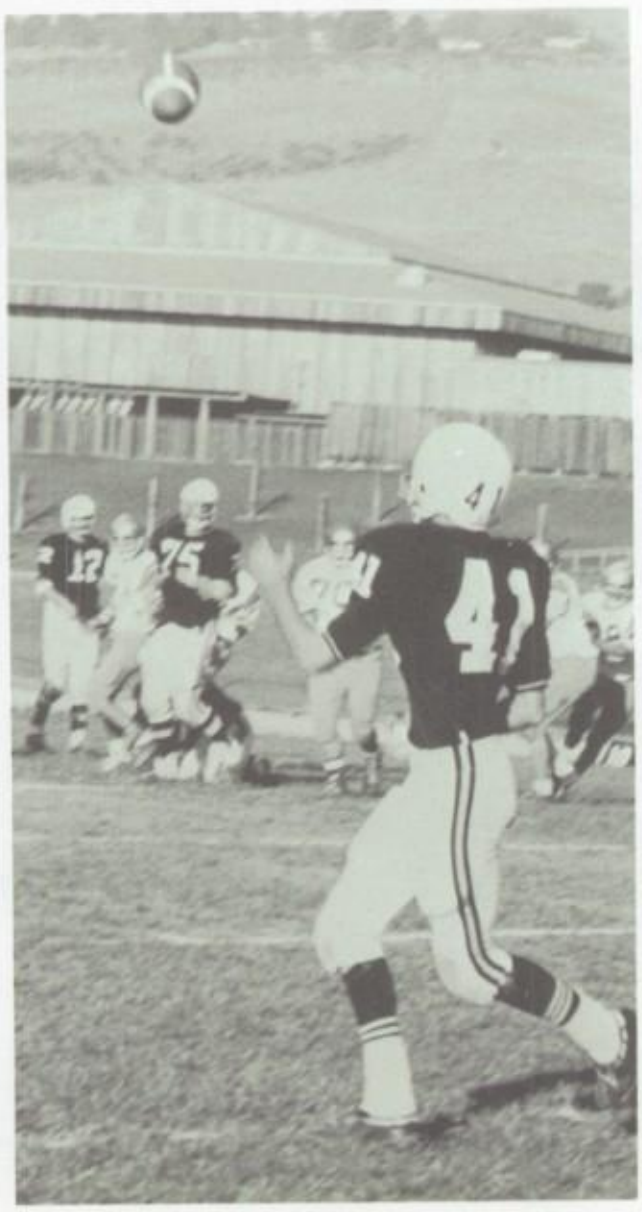

. . . BUT TROY DOES NOT FALL

PIEDMONT HILLS HOMECOMING

Pirates led on by Coach Gagliardi.

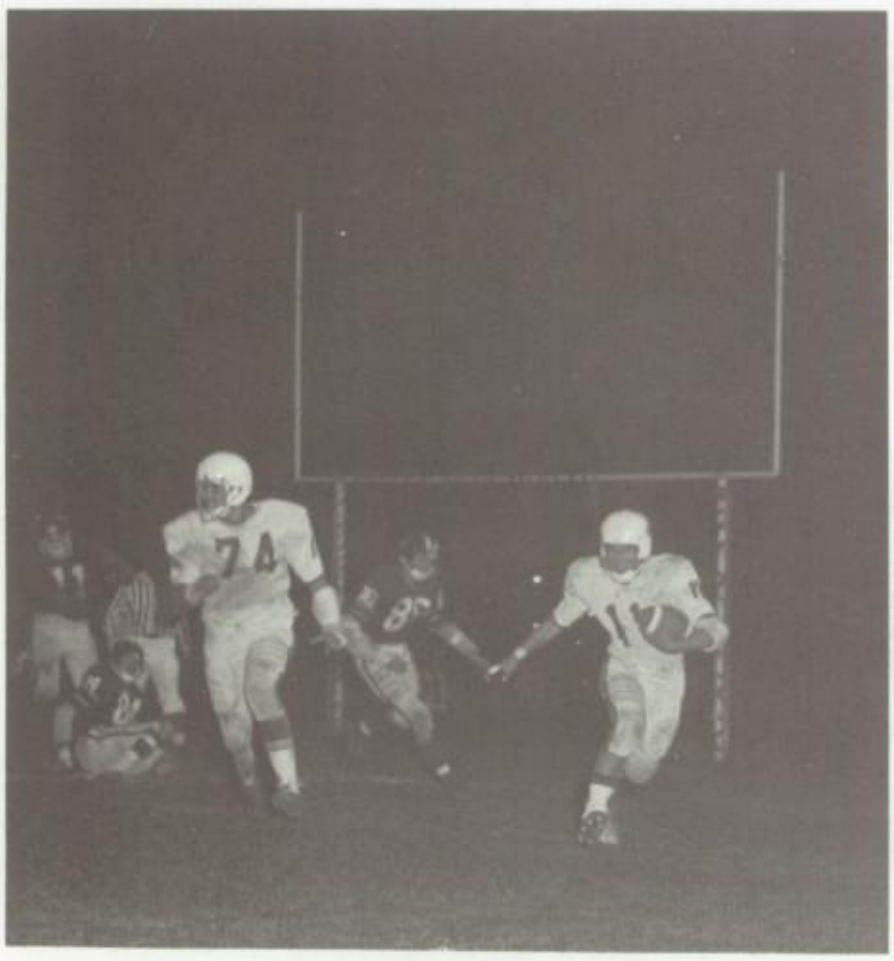

Pirates take off at Kick-off.

The Big "O" with the Ball.

HALF-TIME ACTION

The Band Played.

PIRATES LEAD

Queen Jeanette

Homecoming Queen and Her Princesses and Escorts.

PIRATES FALL AFTER

Pirates are plagued by bad luck and

LAST SEAS

SCORELESS SECOND HALF

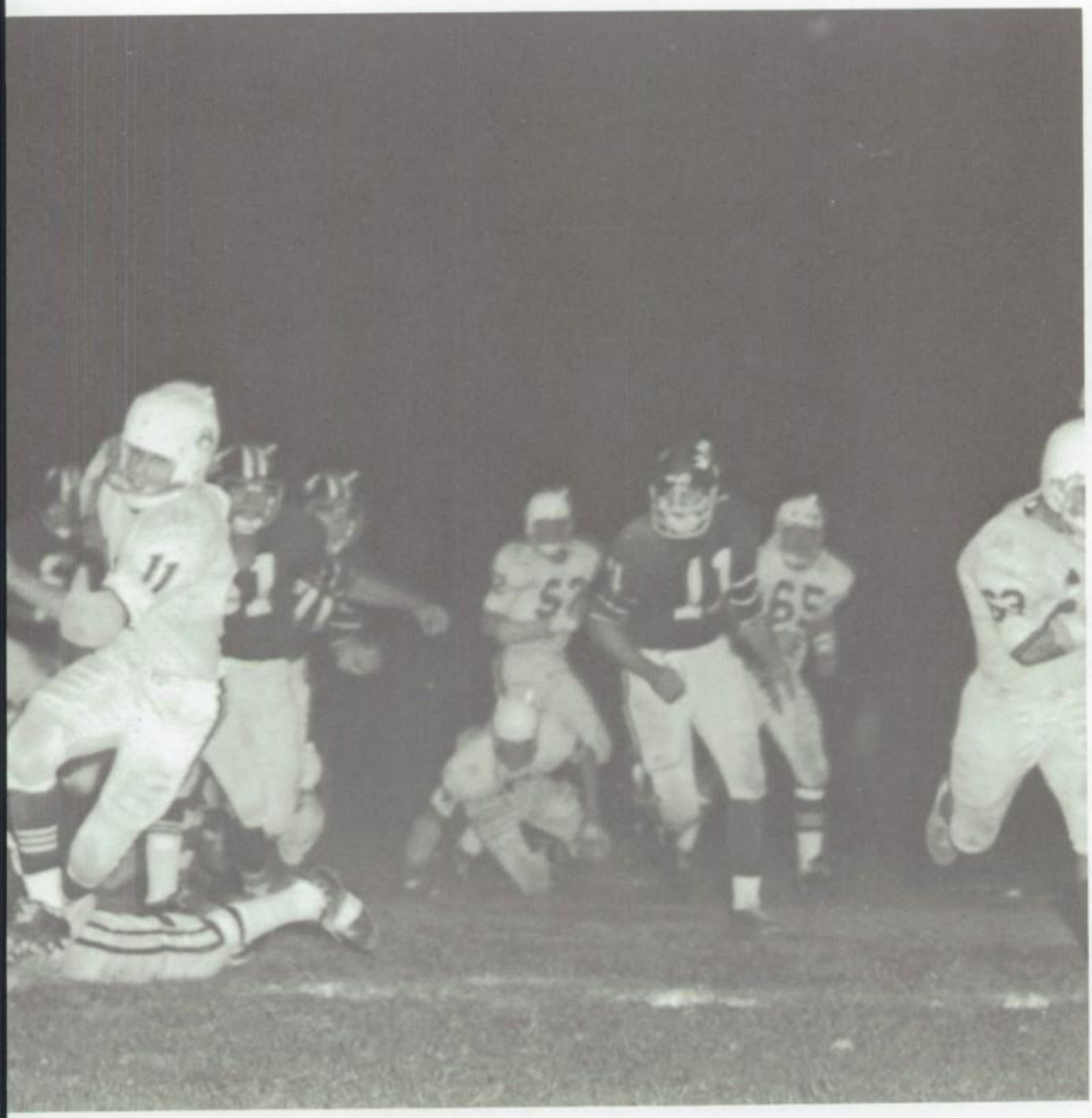

ough breaks all second half.

ON GAME

FROSH/SOPH COMPLETE BEST SEASON

First Row: D. Russle, Manager; S. McCann, S. Twist, B. Dolan, E. Moss, D. Juarez, M. Smith, B. Larson, P. Atkinson, D. Perez, J. Chavez, Bart Starr, John Unitas, M. Pieracci, Fred Nought, J. Staley. **Second Row:** G. Matos, D. Gartner, B. Bennett, B. McGinnis, S. Hayatt, M. Urenda, A. Ramos, Ben Davidson, J. Woods, T. Santos, J. Anderson, E. Moss, R. Juarez, R. Gonzales, P. Sanford, G. Anhier, Paul Hornung. **Third Row:** R. Brian, O. Ruggiero, B. King, D. Clements, L. Alpers, R. Hull, M. Dillon, T. Perez, L. Tarter, R. Rendon, M. Fulton, K. Rigmaiden, B. Parsons, R. Myers, W. Nichols, T. House.

COACH SCOTT

THE PIRATE SCORES

PH 19	BRANHAM 0
PH 41	LELAND 6
PH 25	ANDREW HILL 12
PH 45	OAK GROVE 0
PH 7	OVERFELT 0
PH 20	LIVE OAK 12
PH 0	JAMES LICK 8
PH 23	SAMUEL AYER 0
PH 0	MT. PLEASANT 7
TOTAL 180	45

COACH EDDY

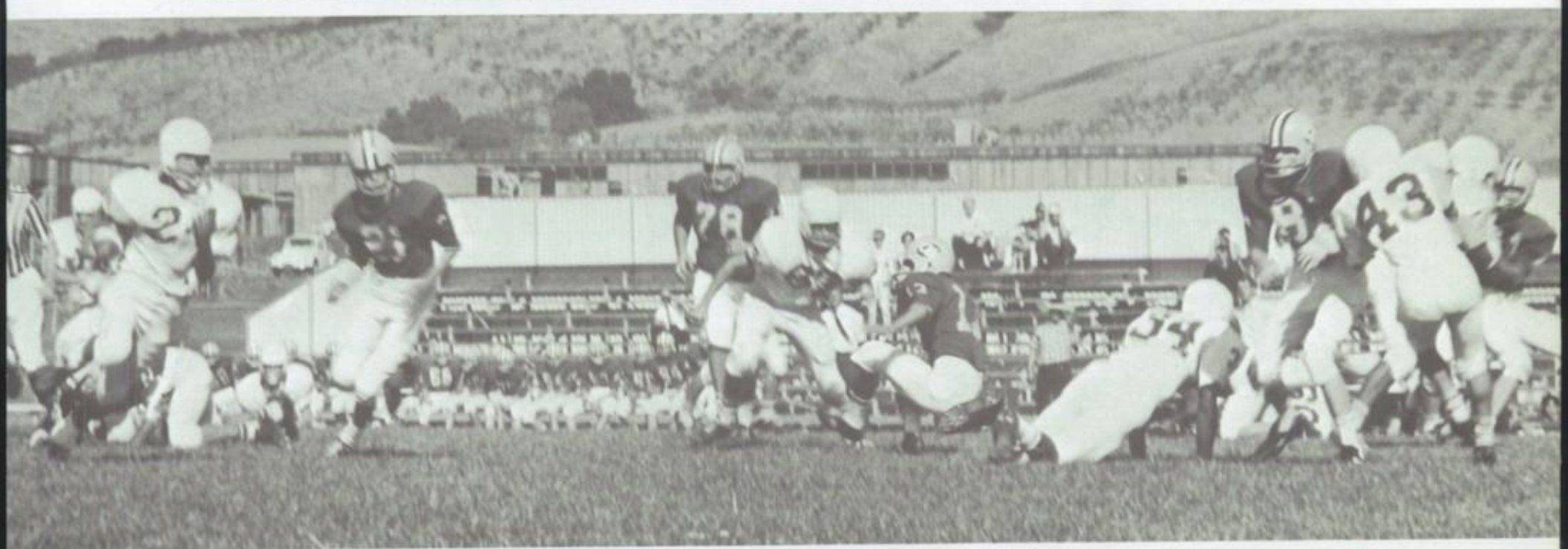

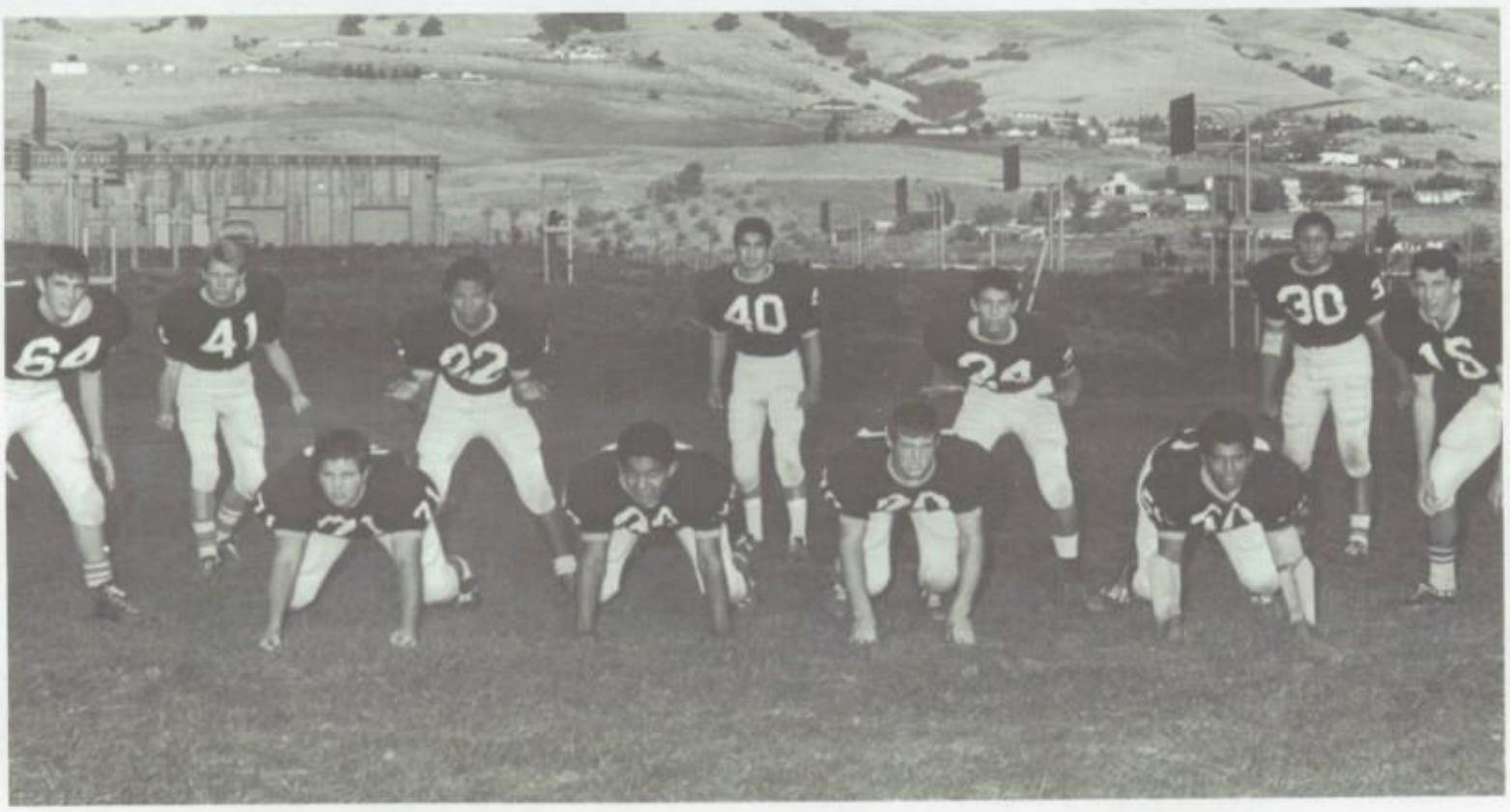

FROSH/SOPH FOOTBALL HOMECOMING

BASKETBALL

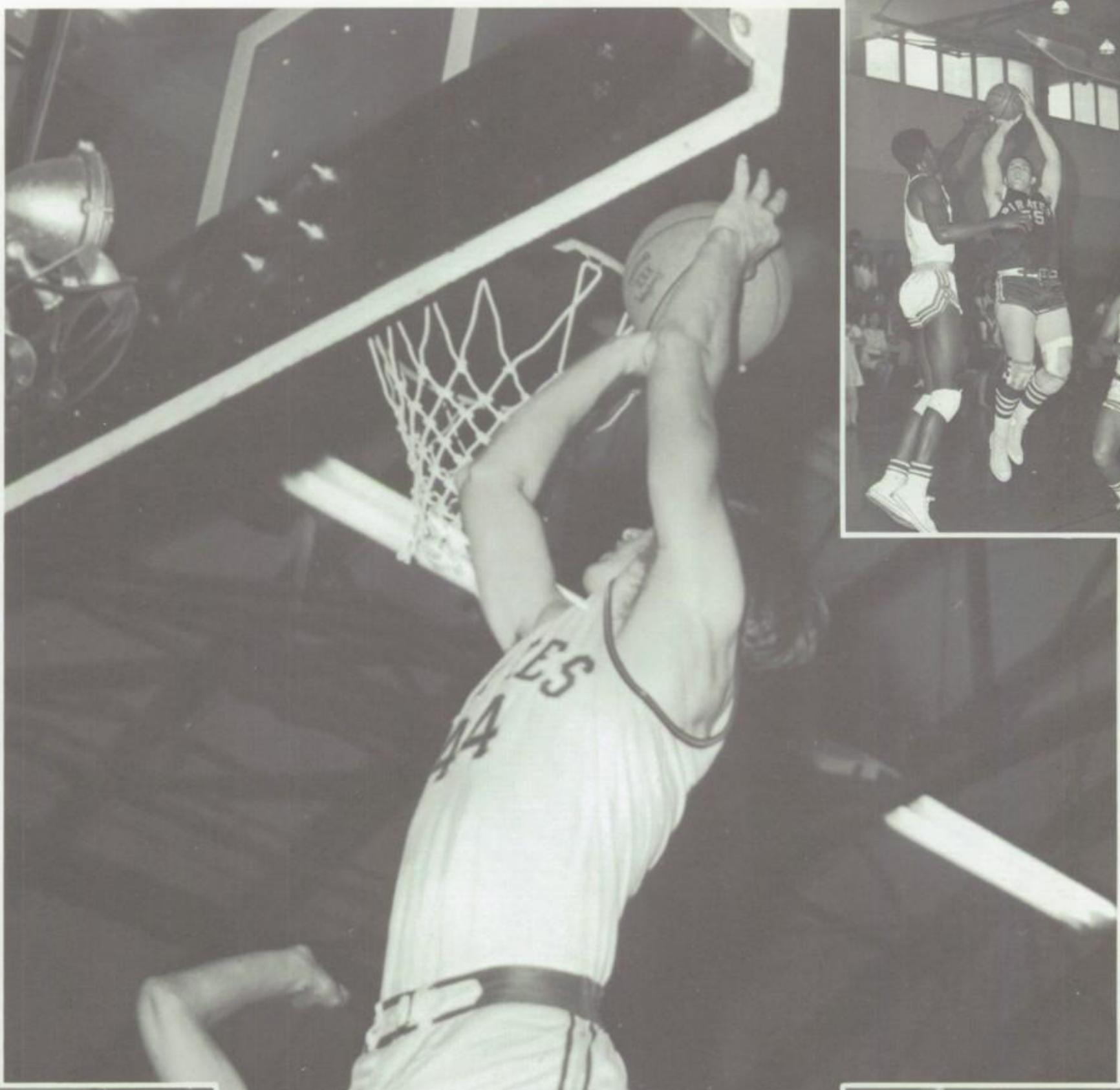

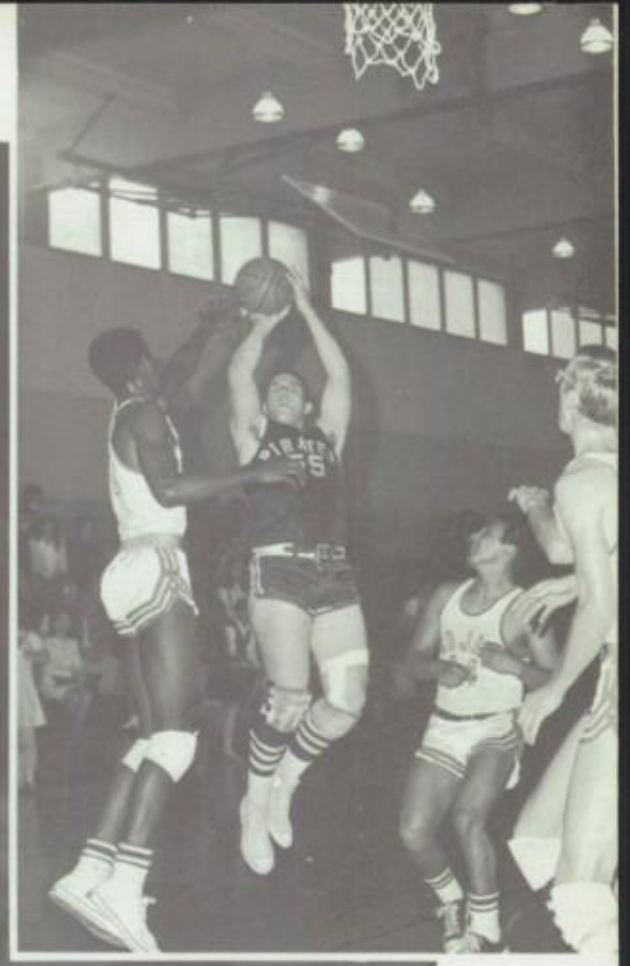

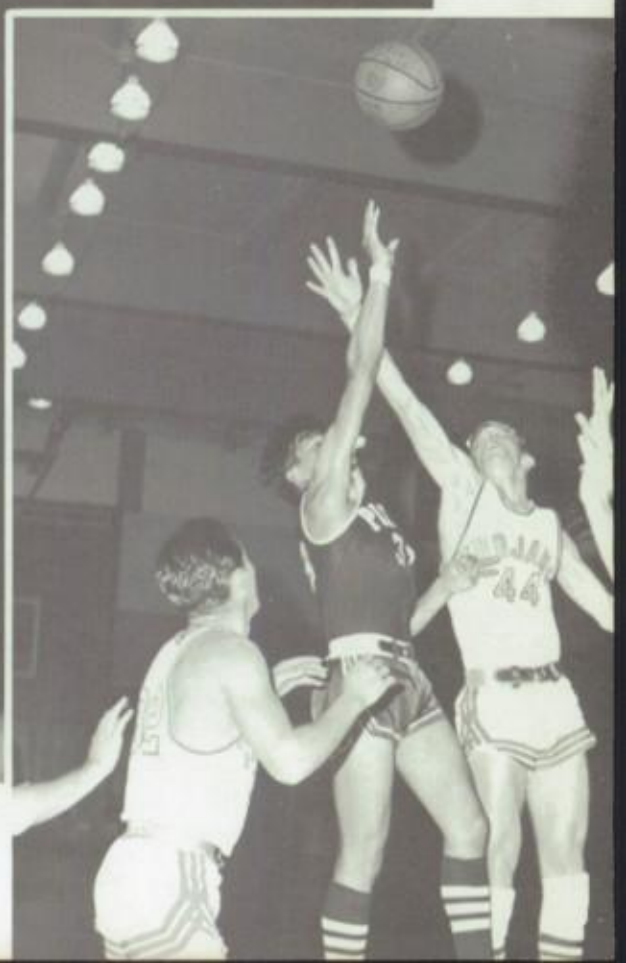

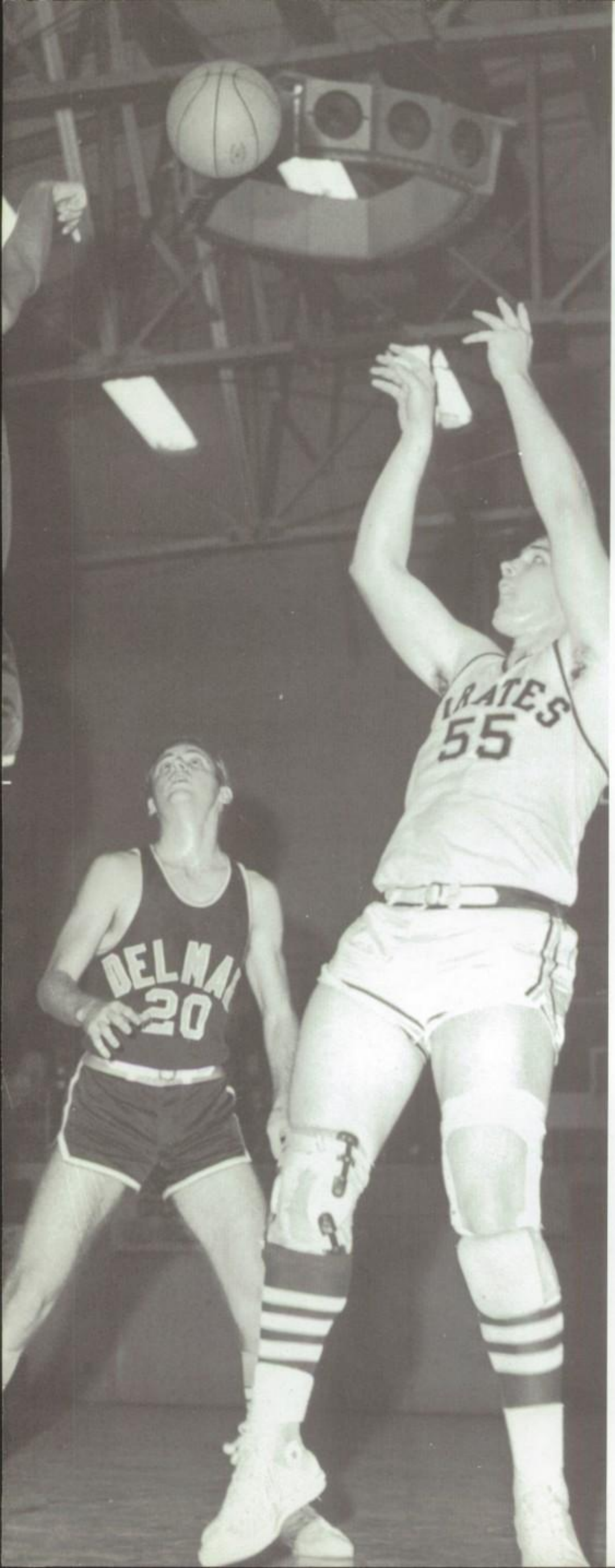

PH	72 59	PETERSON
PH	36 32	HOMESTEAD
PH	58 68	LINCOLN
PH	63 70	LOGAN
PH	53 56	TAMALPAIS
PH	78 44	IRVINGTON
PH	62 45	HOGAN
PH	55 68	PIONEER
PH	61 63	WILLOW GLEN
PH	54 45	LYNNBROOK
PH	60 32	OAK GROVE
PH	72 58	HILL

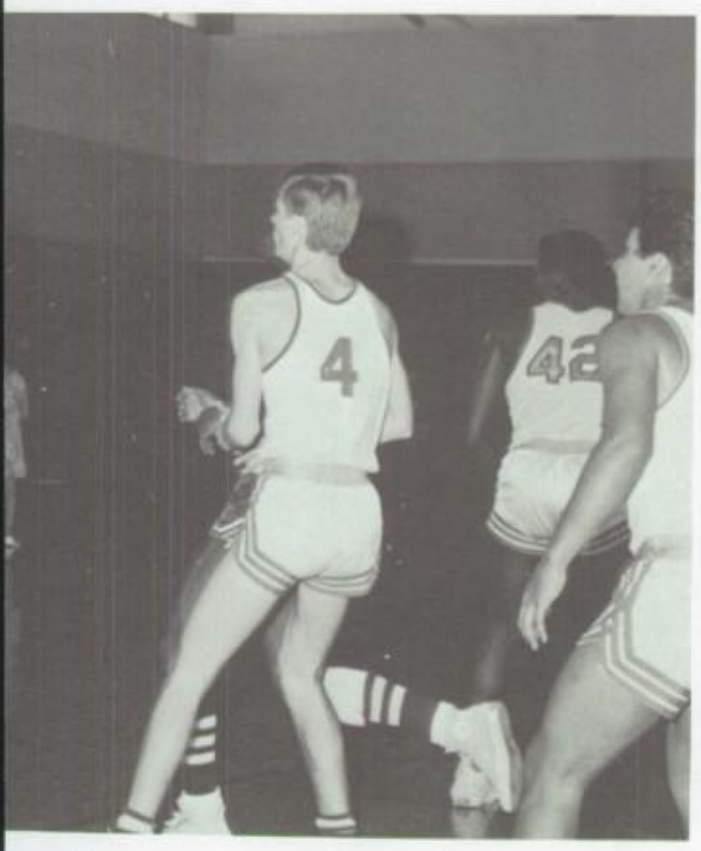

PH	69 35	OVERFELT
PH	66 54	LICK
PH	67 57	AYER
PH	60 47	MT. PLEASANT
PH	65 43	OAK GROVE
PH	64 60	HILL
PH	64 41	OVERFELT
PH	78 73	LICK
PH	58 44	AYER
PH	57 59	MT. PLEASANT
PH	61 55	LINCOLN
PH	58 63	DEL MAR

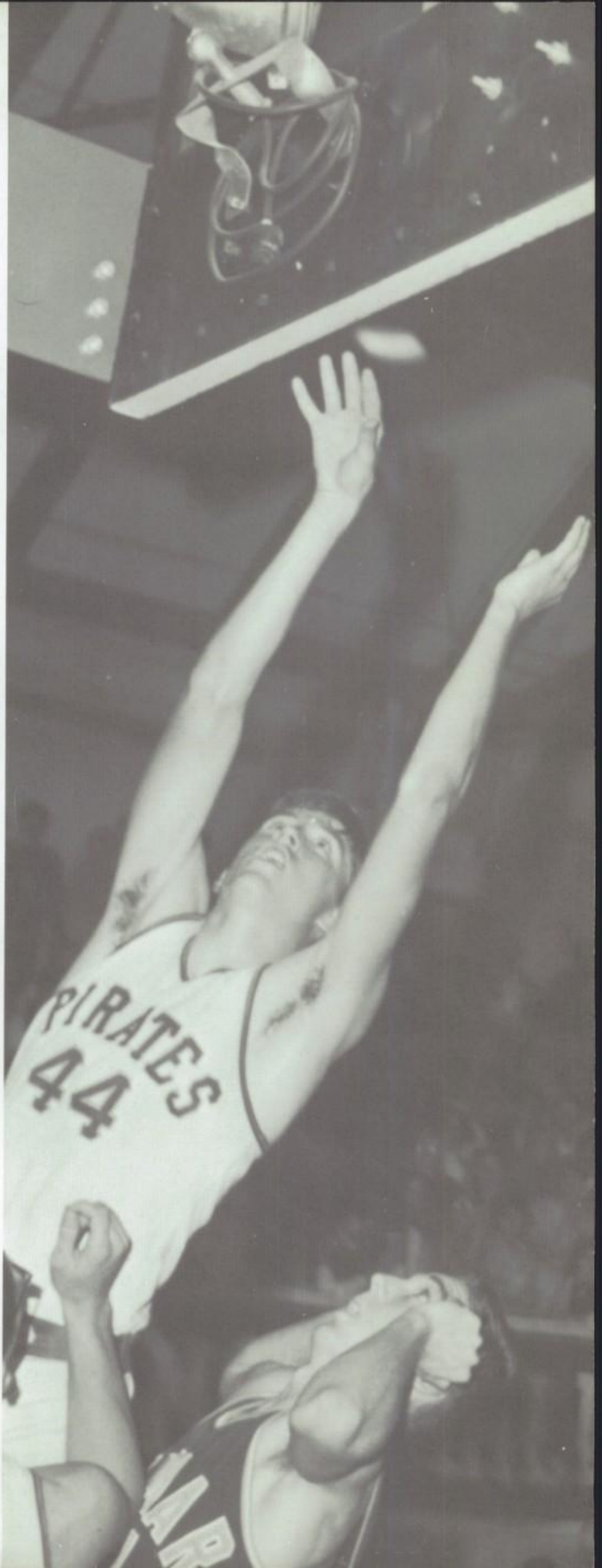

Kneeling: R. Mancias, J. Coughran, H. House, Coach Friborg, K. Bunnell, A. Crumpler, R. Huber. **Standing:** B. Rowland, B. Arellano, G. Ando, B. Fulton, G. Osborn, W. Bird, T. Flores, R. Nelson, T. Burke, M. Ray, P. Garcia.

Pirate Cagers Win 1st MHAL Championship

PIRATES
11

33

PIRATES
55

14

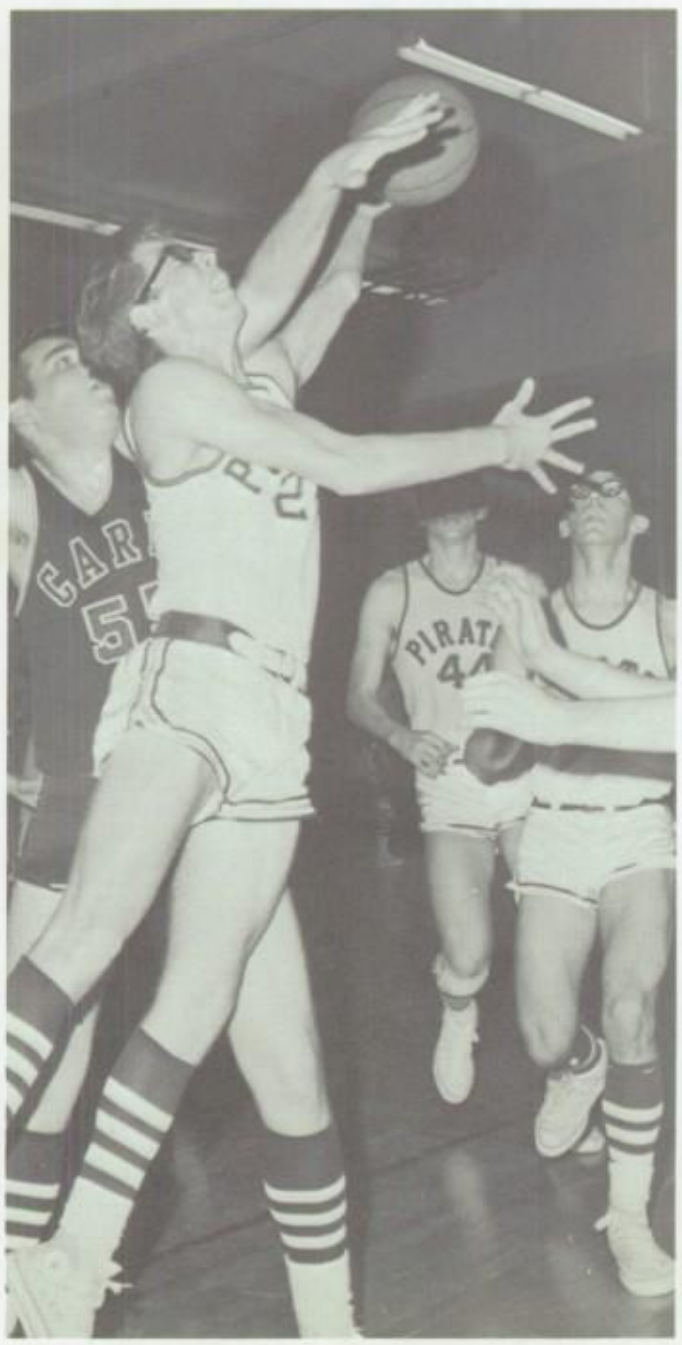

PIRATES
22

PIRATES
55

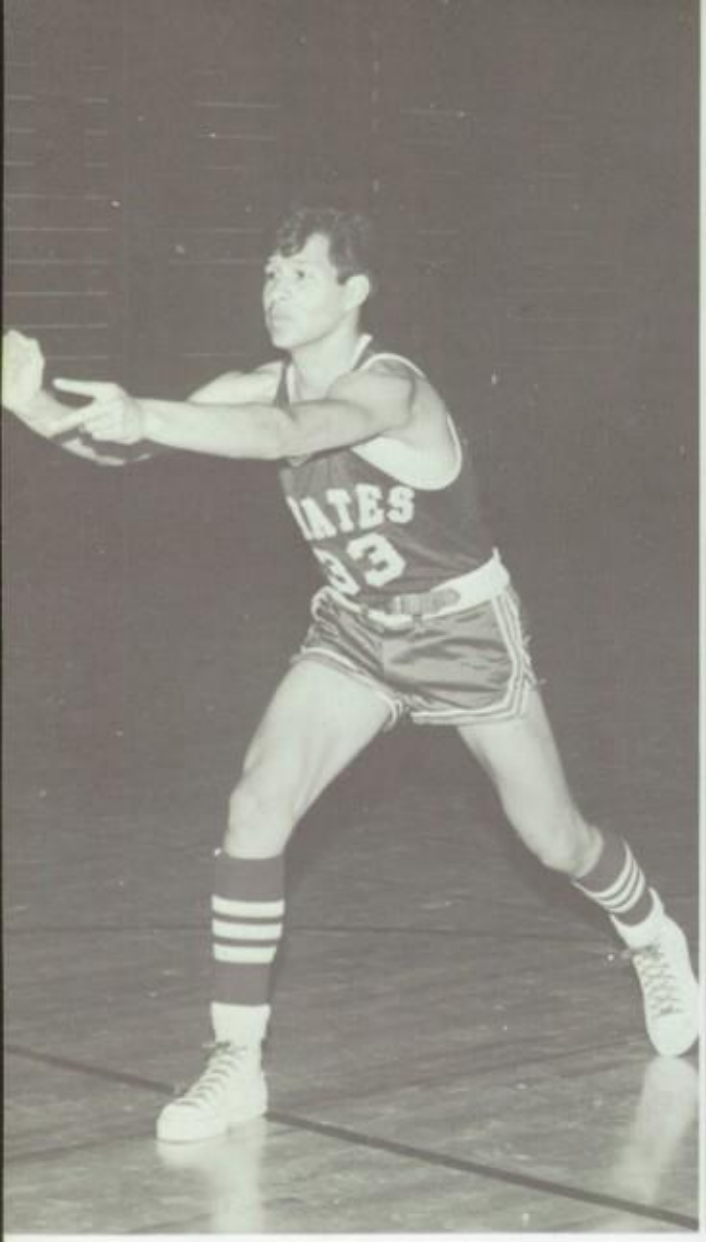

Rocky Mancias – Guard

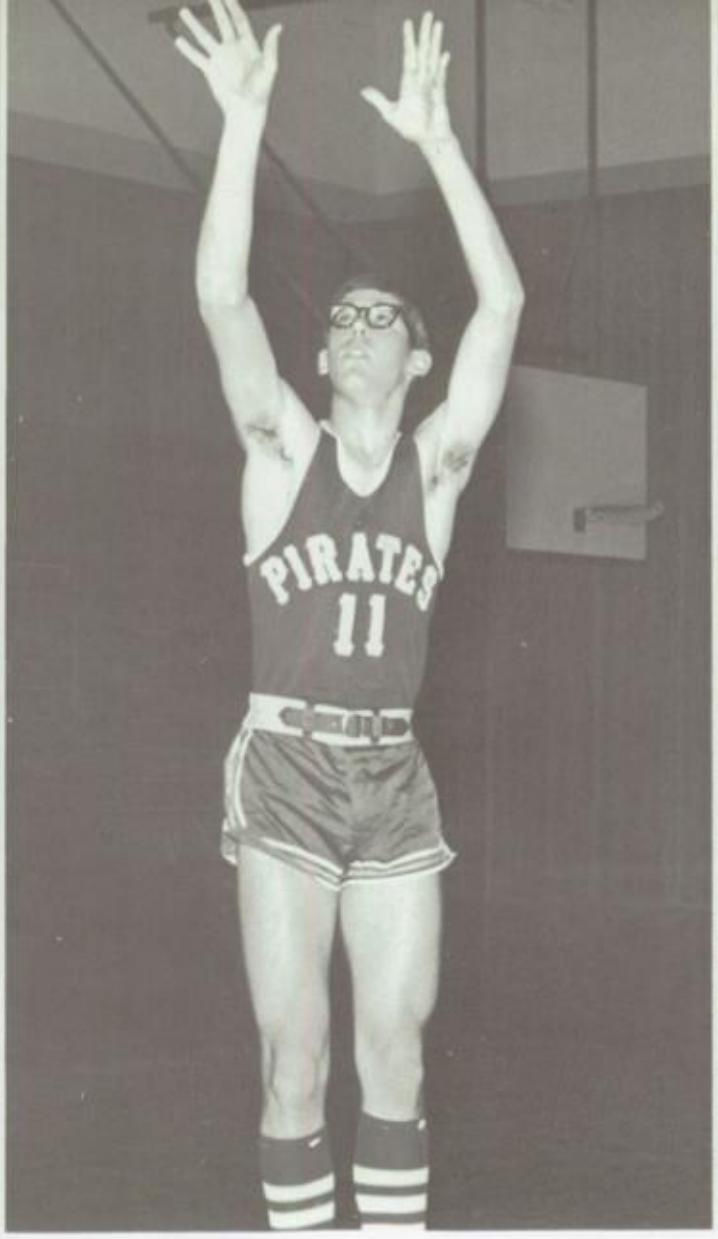

Rick Huber – Guard

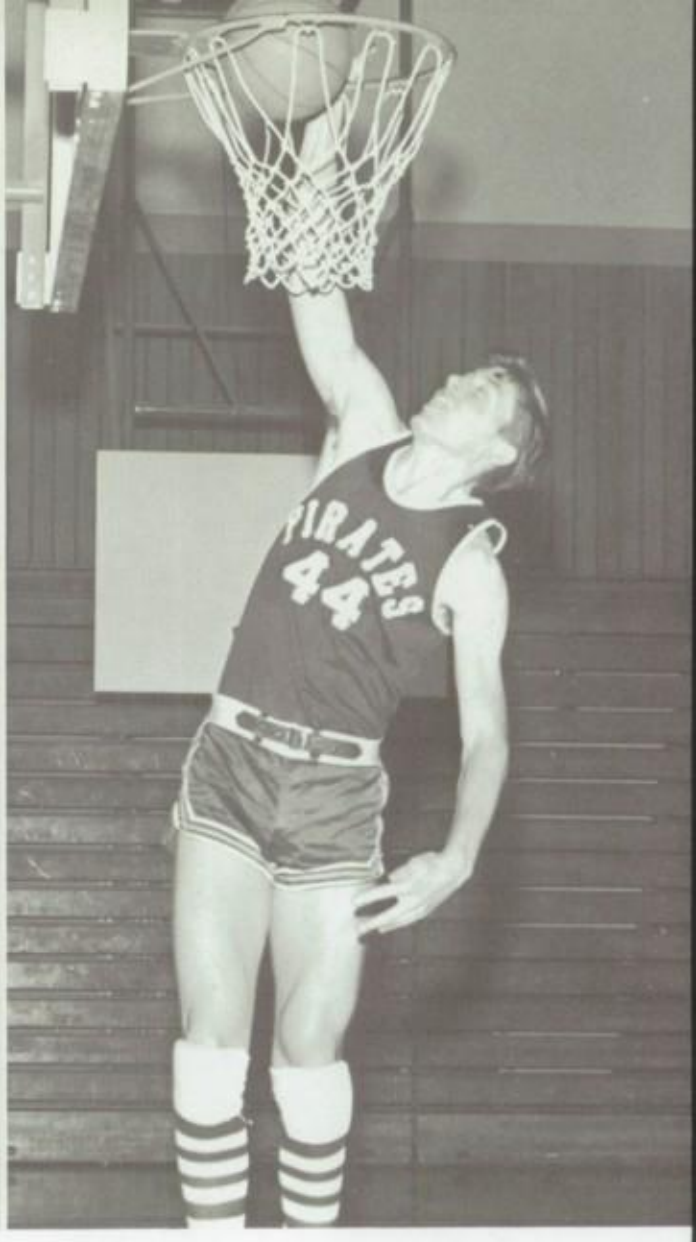

John Coughran – Forward

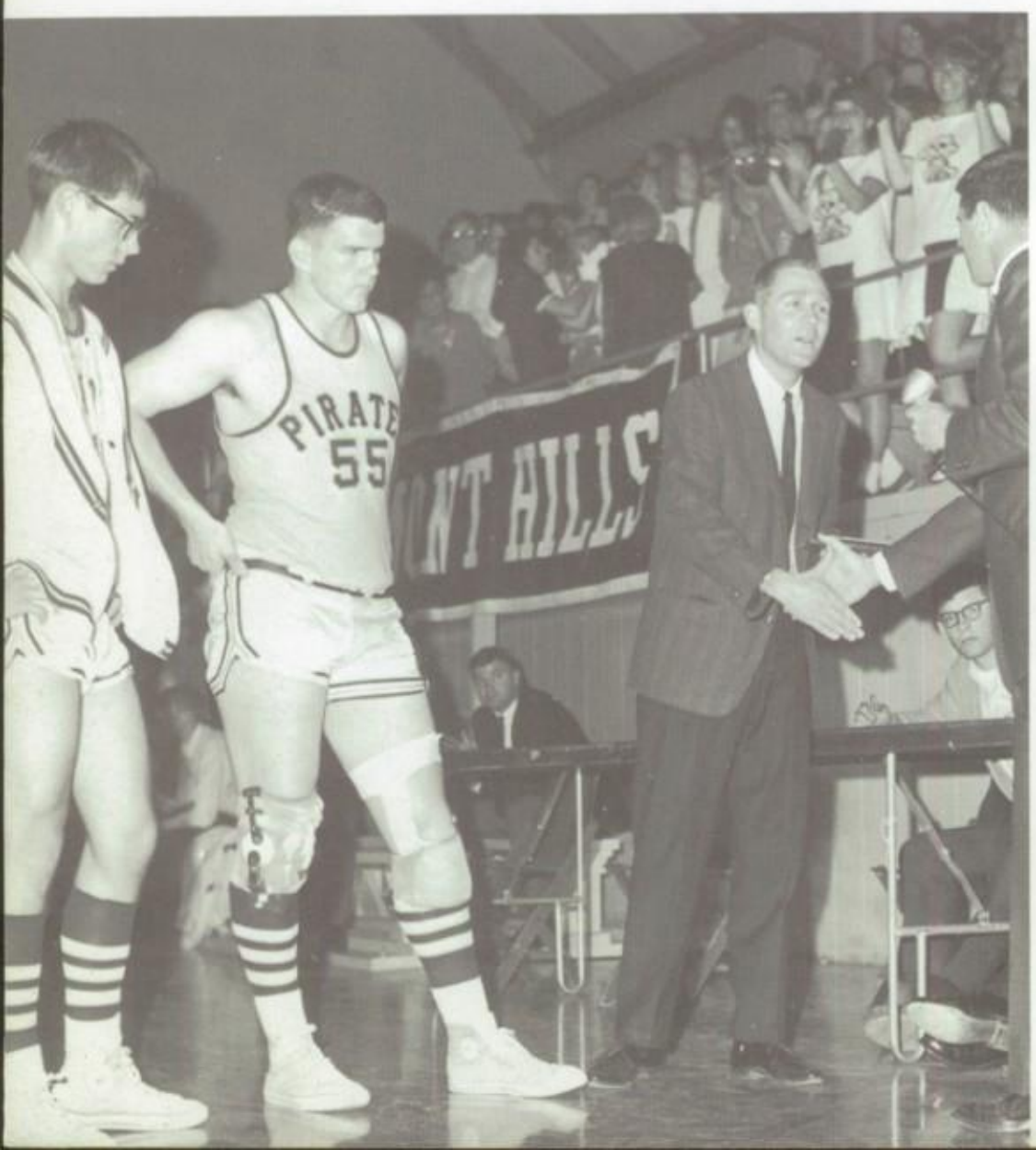

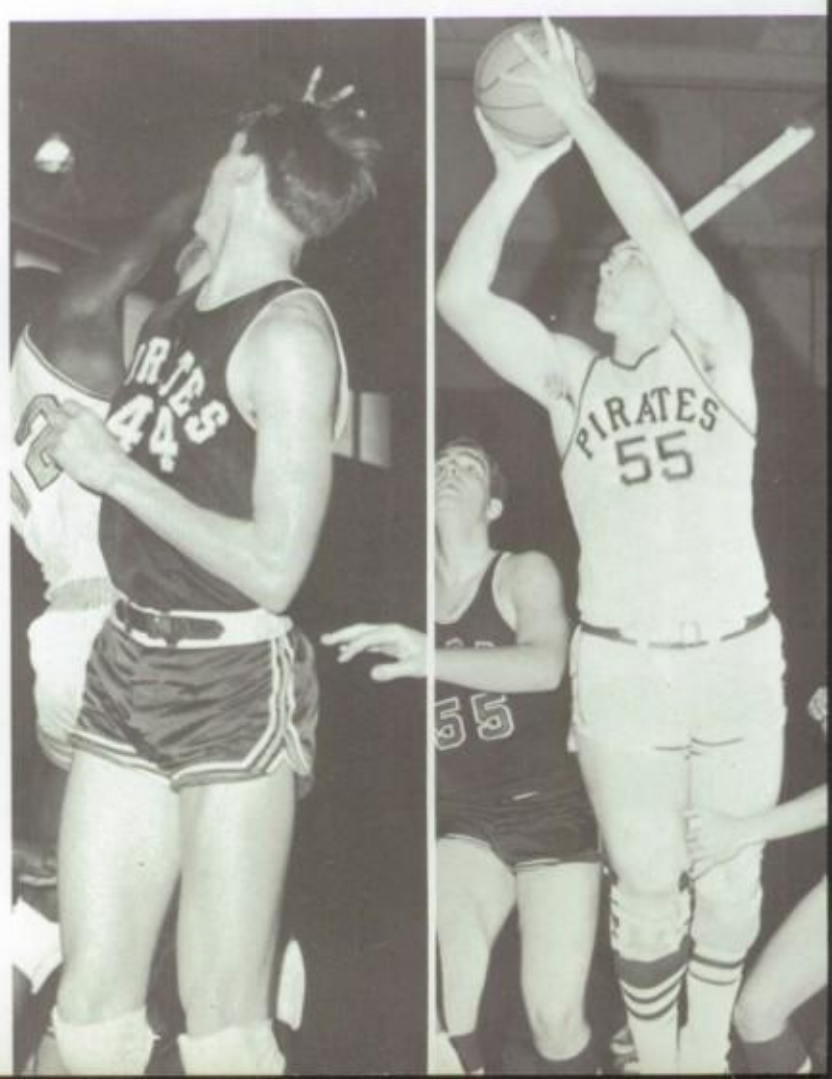

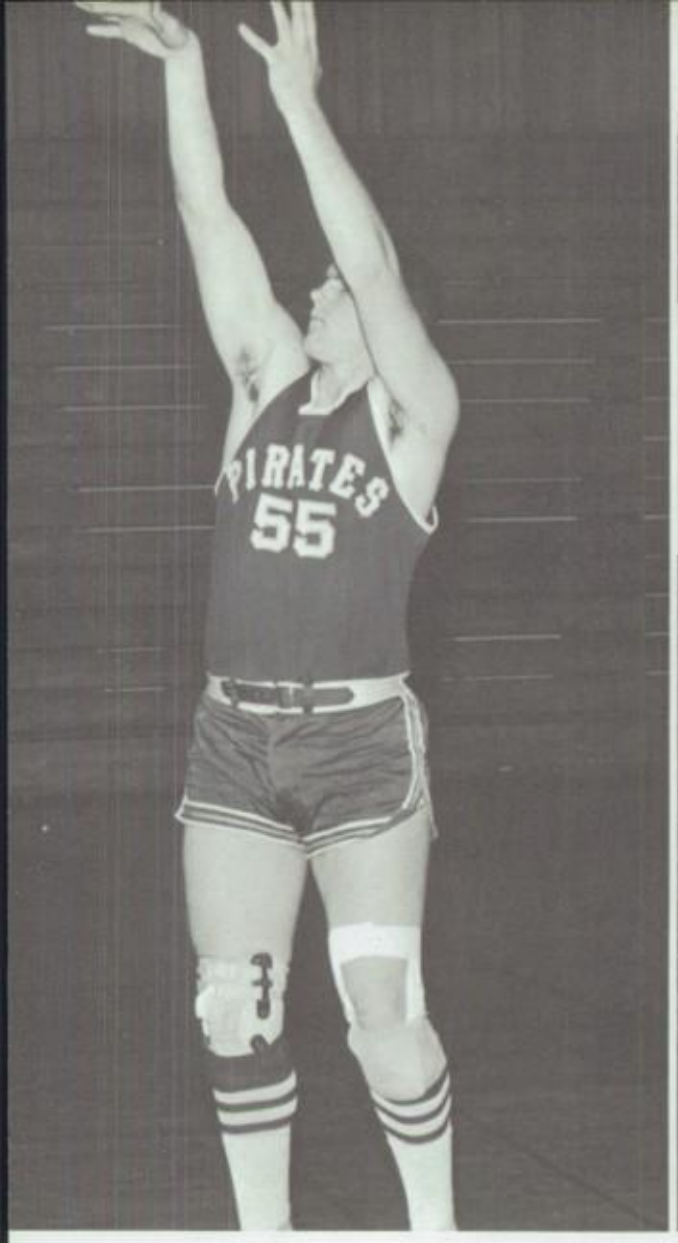

Harley Houce – Center

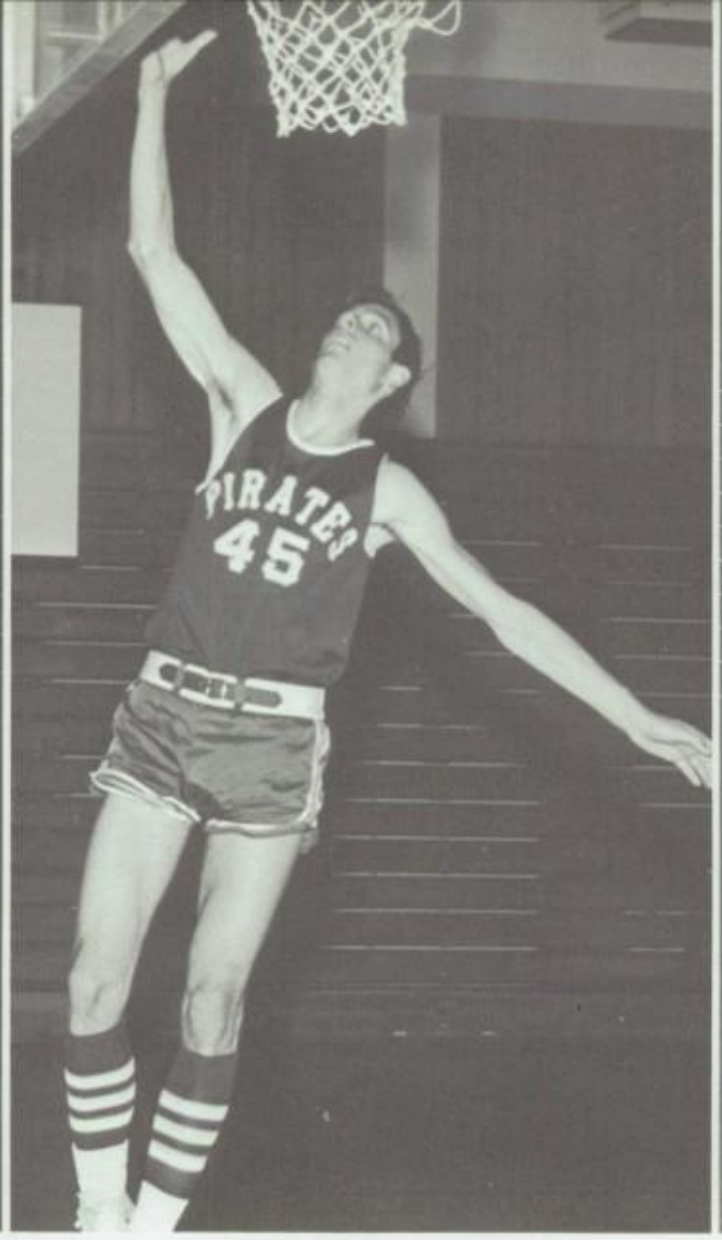

Kraig Bunnell – Forward

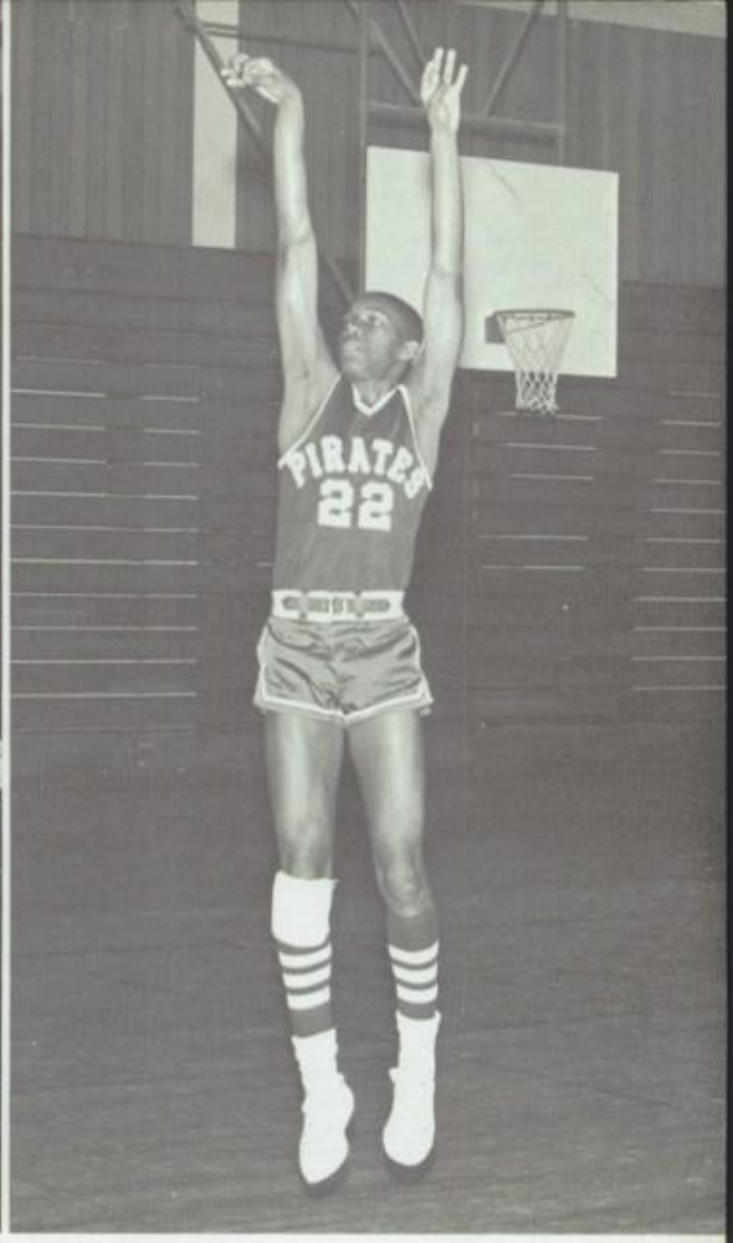

Art Cumpler – Guard

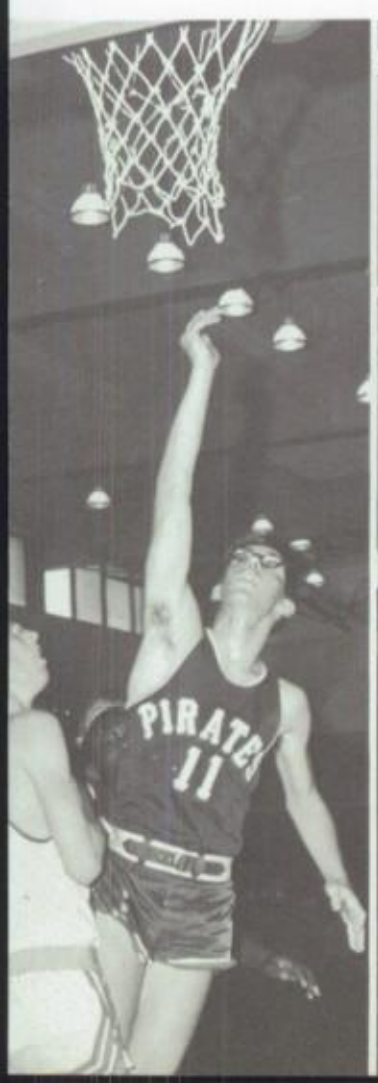

FROSH-SOPH HOOPSTERS ALSO DOMINATE MHAL LEAGUE ACTION

B. Larson, J. Staley, G. Anhier, B. Bennett, T. Gallo, W. Nichols, T. House, B. Parsons, K. Phillipe, M. Dillon, K. Rigamaiden, S. Adams, B. King, R. Jones, P. Sanford, M. Bitcon. **Kneeling,** Coach N. Helmbrecht.

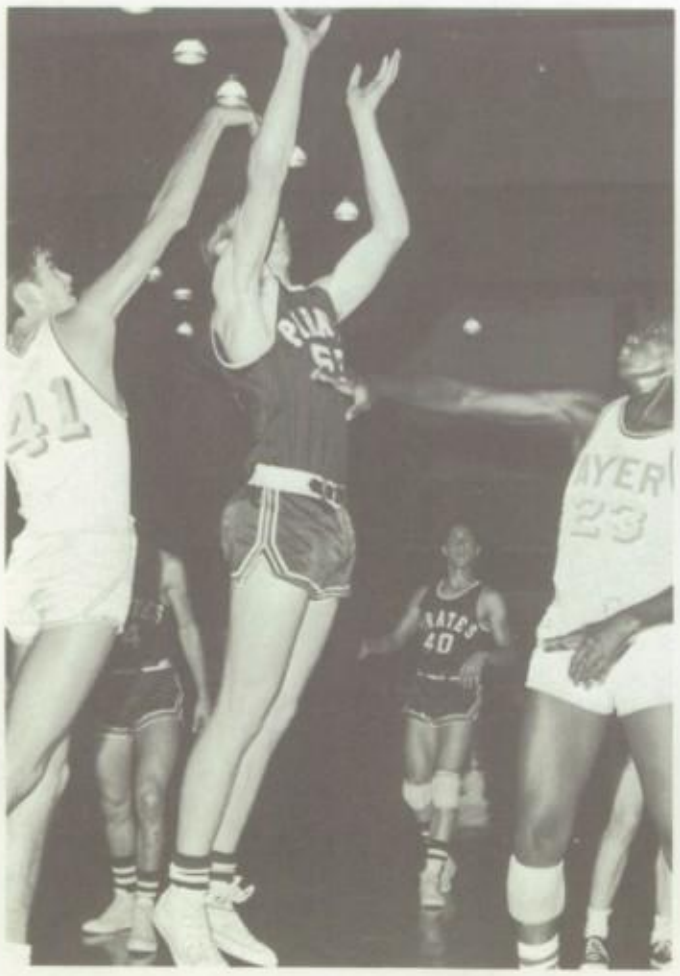

SCORES

PH	35	34	LINCOLN
PH	55	34	LOGAN
PH	51	52	IRVINGTON
PH	57	46	BLACKFORD
PH	44	43	LIVE OAK
PH	49	36	CAMBELL
PH	59	49	PIONEER
PH	43	54	WILLOW GLEN
PH	55	38	OAK GROVE
PH	60	45	HILL
PH	40	33	OVERFELT
PH	50	31	LICK
PH	53	33	AYER
PH	50	42	MT. PLEASANT
PH	46	30	OAK GROVE
PH	45	32	HILL
PH	45	26	OVERFELT
PH	39	40	LICK
PH	56	44	AYER
PH	36	42	MT. PLEASANT

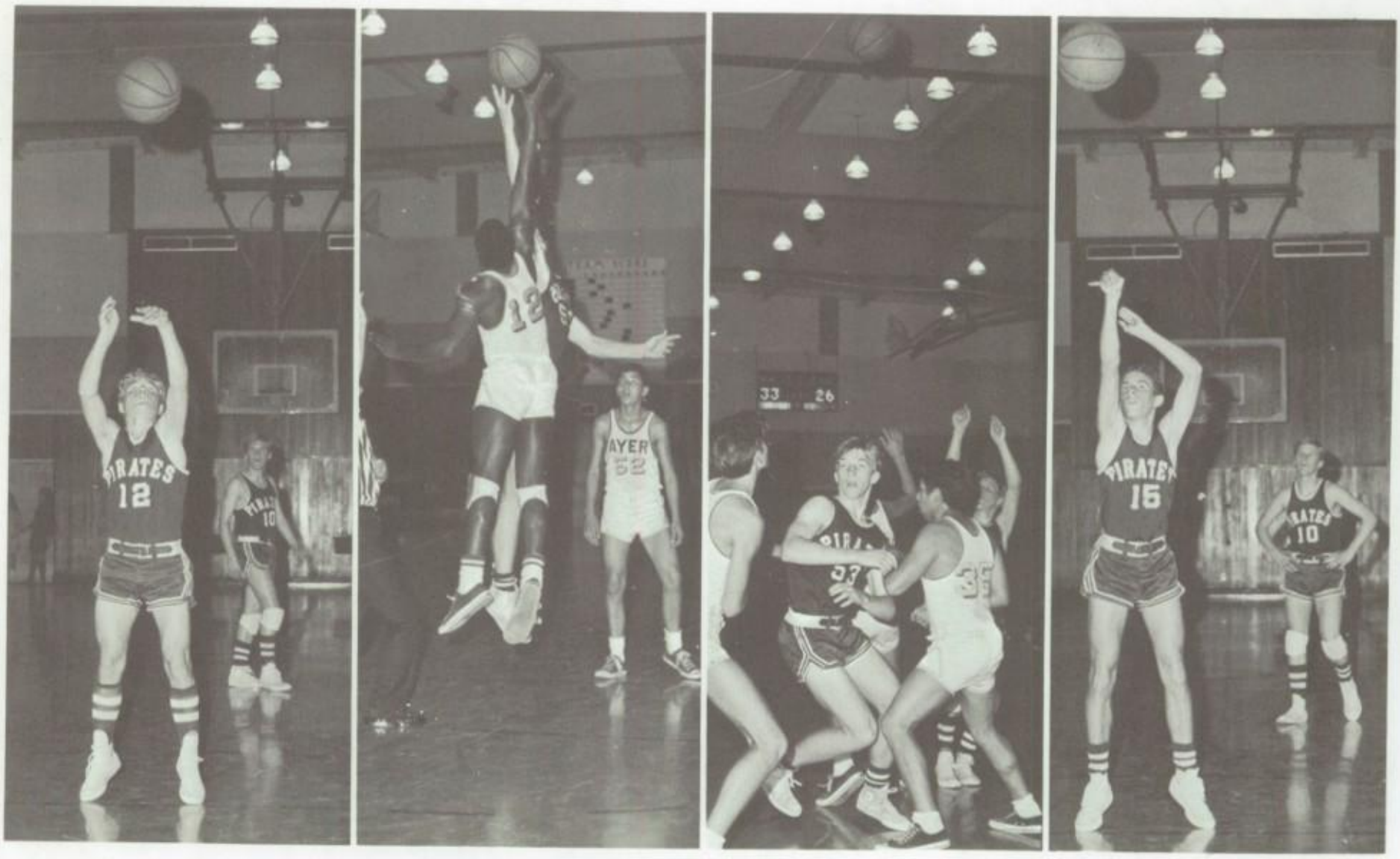
PIRATES
12
PIRATES
15
PIRATES
10
33 26

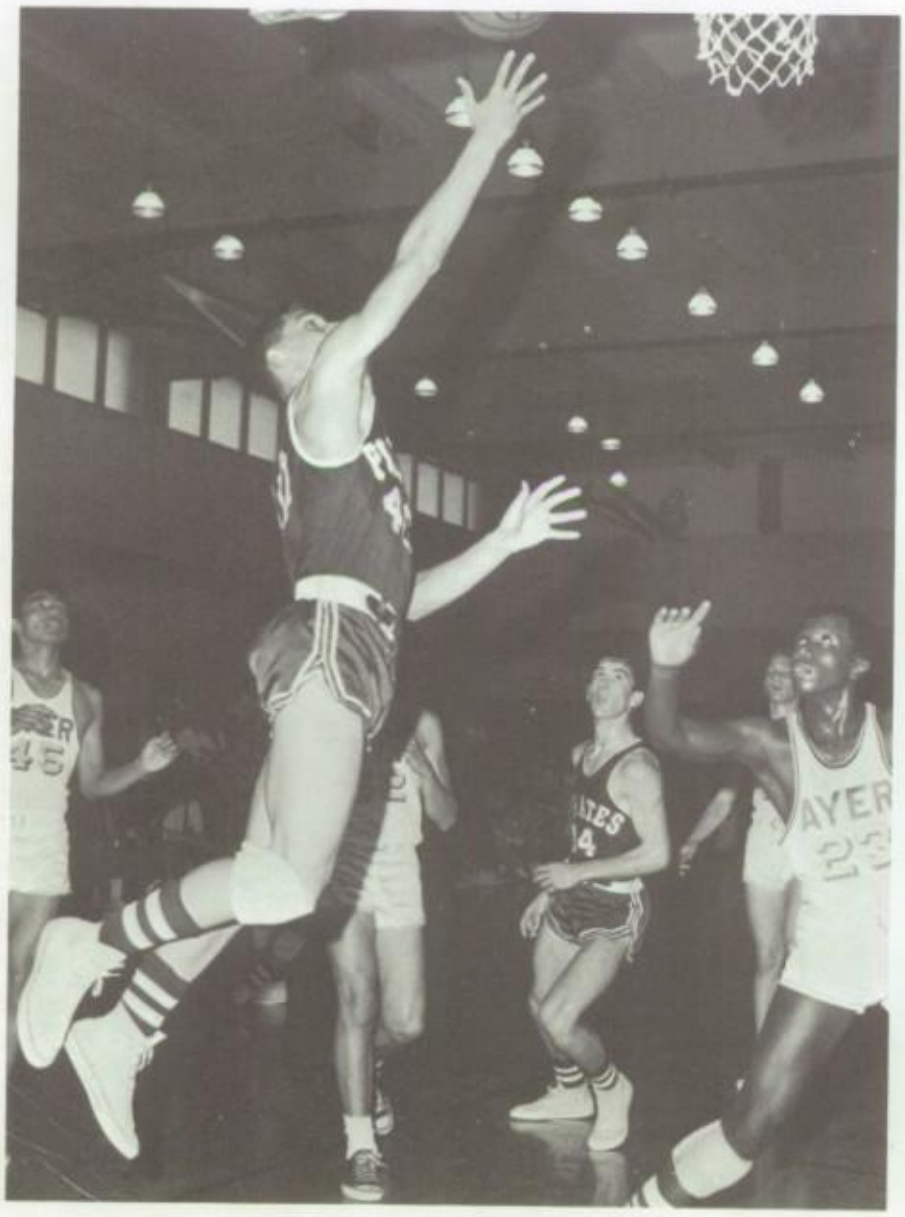

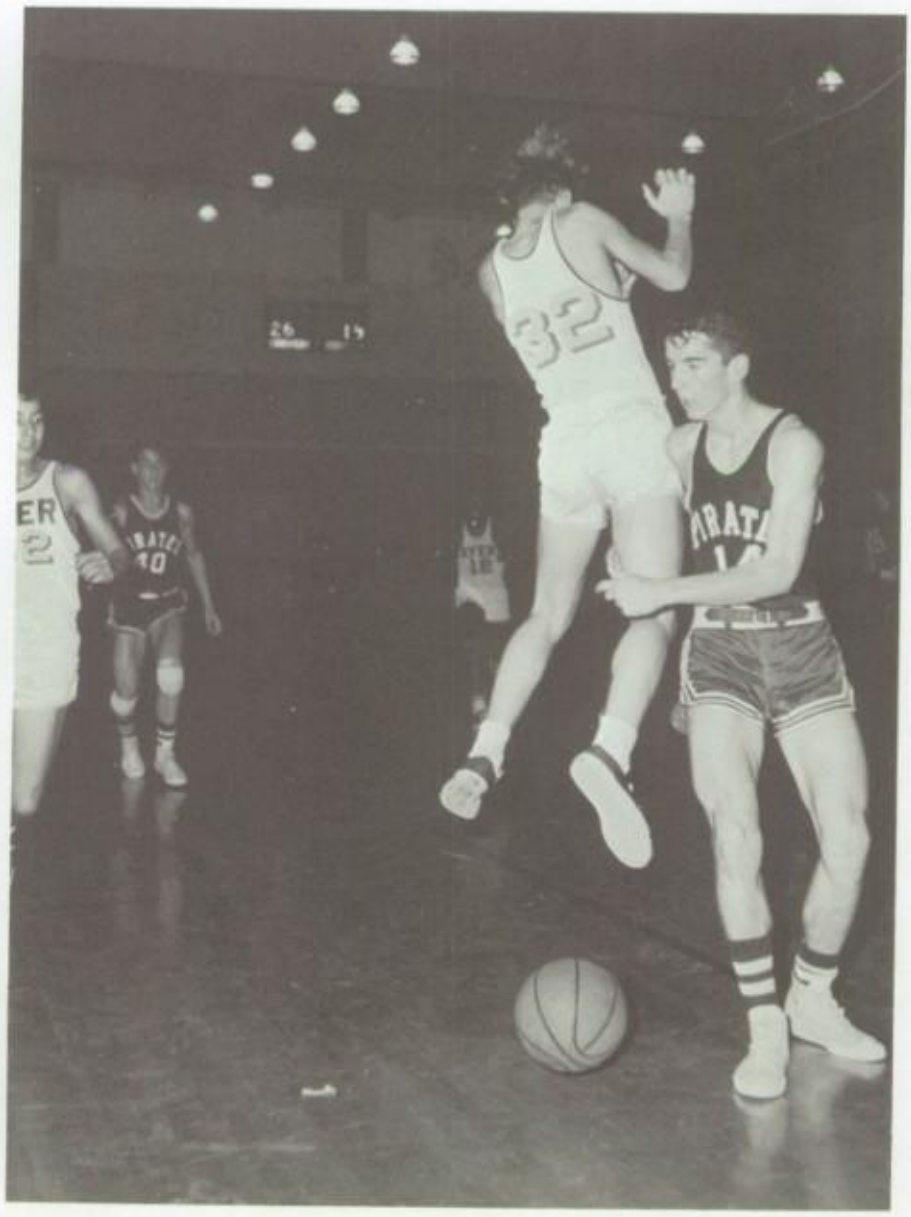

D BASKETBALL

Bottom Row: Paul Garcia, Tim McGuire, Rick Prichard, Doug Wantz.
Top Row: Jim Bowman, Jeff Itatani, Pete Tsuda, Tim Miyakusu, Coach Helmbrecht.

SCORES

PH	29 ...	34	SAN JOSE
PH	31 ...	32	MP
PH	39 ...	18	HILL
PH	61 ...	22	LIVE OAK
PH	52 ...	21	OAK GROVE
PH	47 ...	24	OVER PELT
PH	45 ...	27	GILROY
PH	54 ...	30	LICK
PH	43 ...	21	AYER
PH	401 ...	229	OPP.

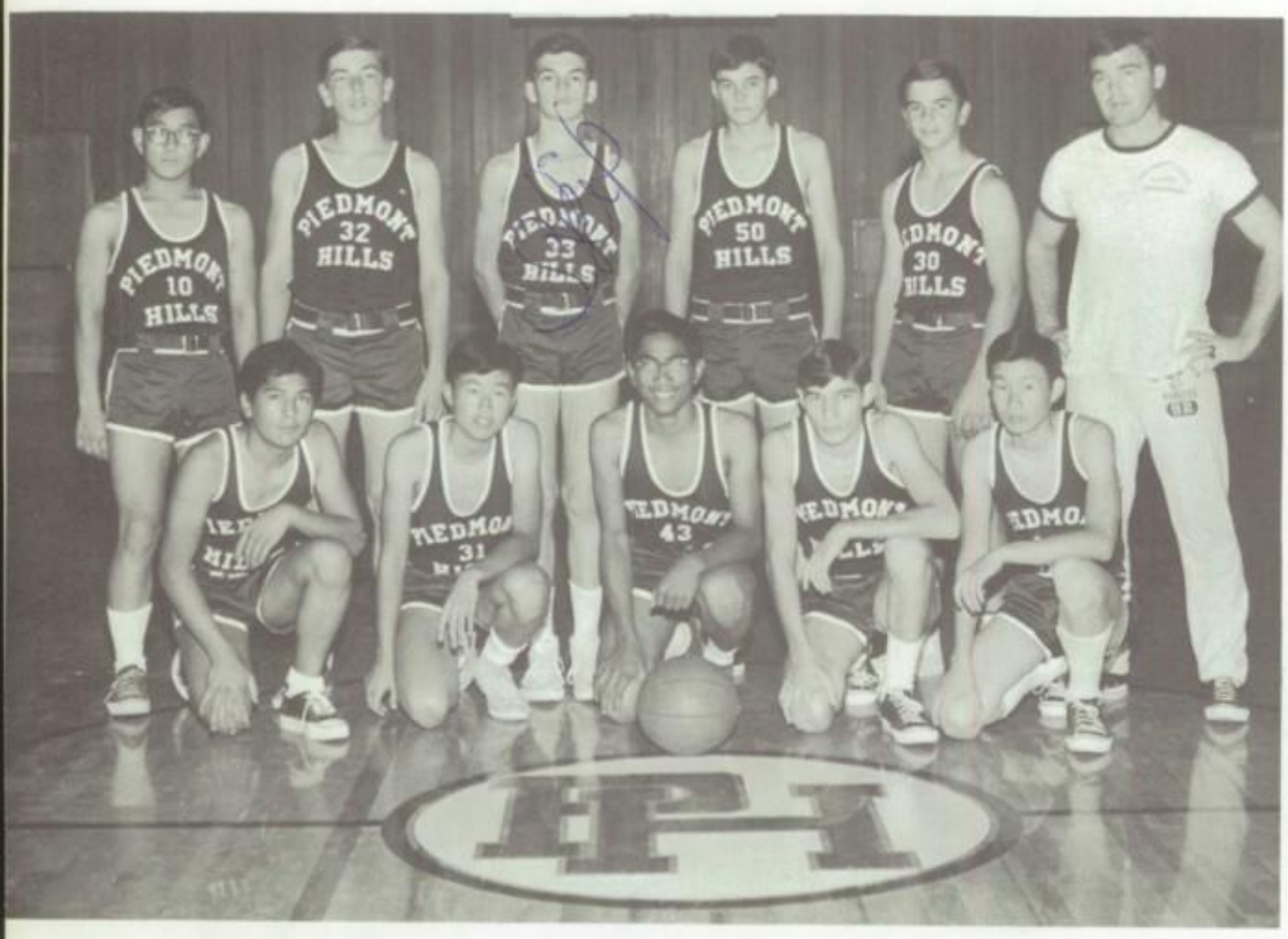

Bottom Row: Phil Agcadili, Russ Ikegami, Ron Abad, Rich Mendoza, Dennis Ikegami. **Top Row:** Rich Kawashima, Steve Orlando, Skip Montanaro, Phil Curlee, Ron Vinecke, Coach Zimmermann.

C
BASKETBALL
SCORES

P.H.	27	.....	41	San Jose
P.H.	48	.....	30	M.P.
P.H.	45	.....	29	Hill
P.H.	70	.....	26	Live Oak
P.H.	71	.....	10	Oak Grove
P.H.	62	.....	35	Overfelt
P.H.	55	.....	32	Gilroy
P.H.	24	.....	29	Lick
P.H.	38	.....	73	Ayer
P.H.	440	.....	305	Opp.

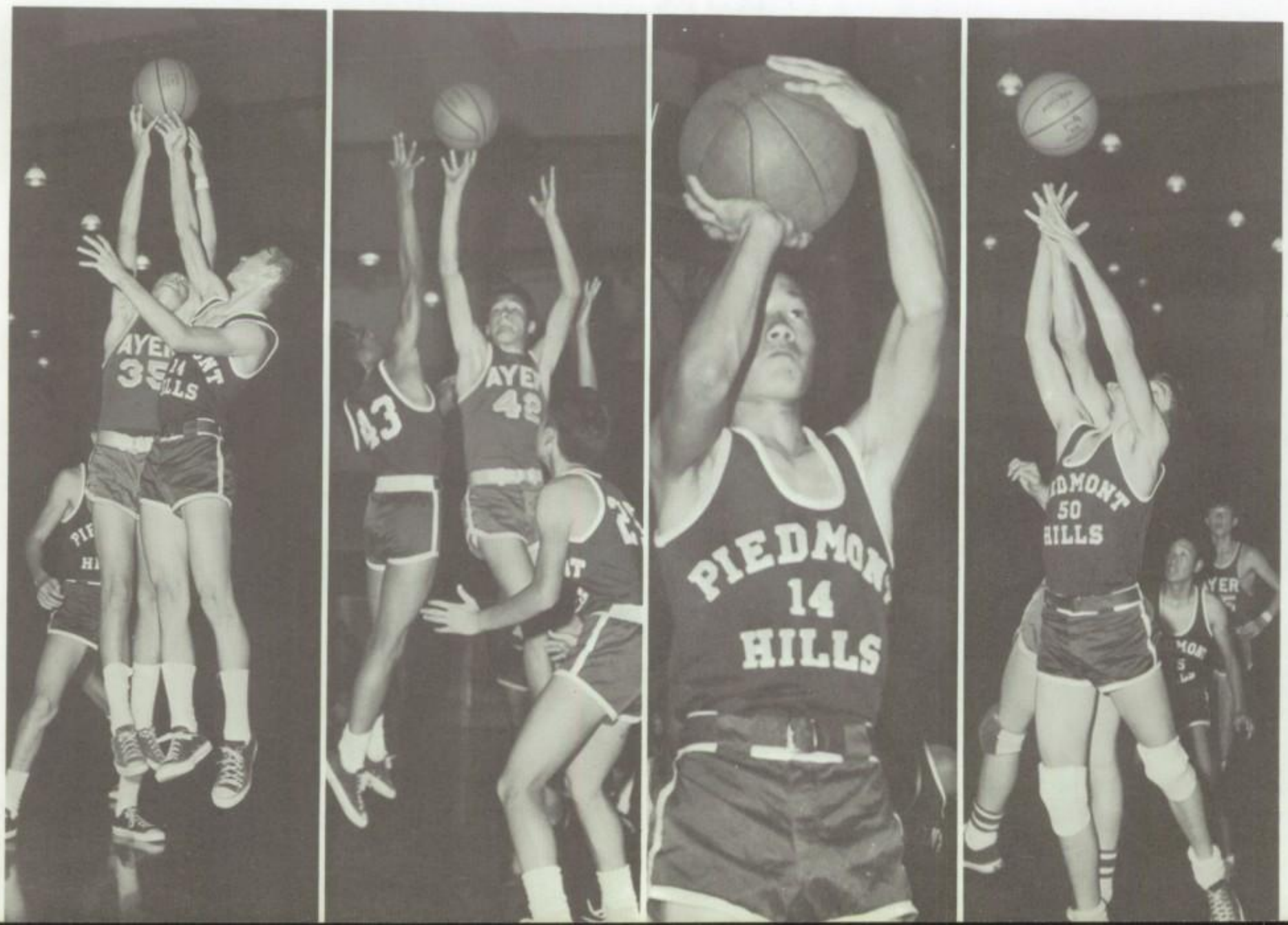

VARSITY WATER POLO

Top Row: Coach Micik, Steve Stevens, Chipper Bourassa, John Perry, Craig French, Doug Preston, Dave Gamblin, Ed Nelson. **Kneeling:** Chuck Arnet, Randy Sargent, Dennis Contreras.

FROSH-SOPH WATER POLO

Top Row: Phil Carr, John Wray, Dave Mirgon, Ken Wible, Bill Ziebel, Mike Marriani, John Chelstowski, Nelson Angam. **Kneeling:** Joe Sturdevant, Dave Currier, Gary Sheffelt, Rick Curry, Alan Sheffelt, Jack Drew.

VARSITY WATER POLO IN ACTION

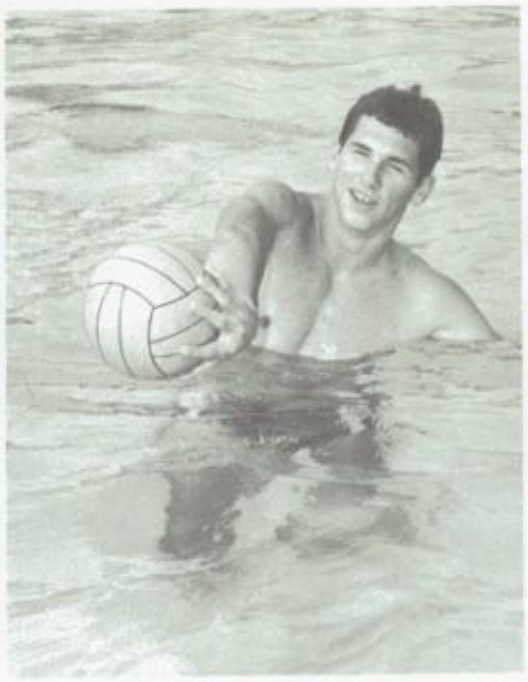

Steve Stevens, Forward

Dave Gamblin, Guard

Chipper Bourassa, Forward

Randy Sargent, Goalie

John Perry, Guard

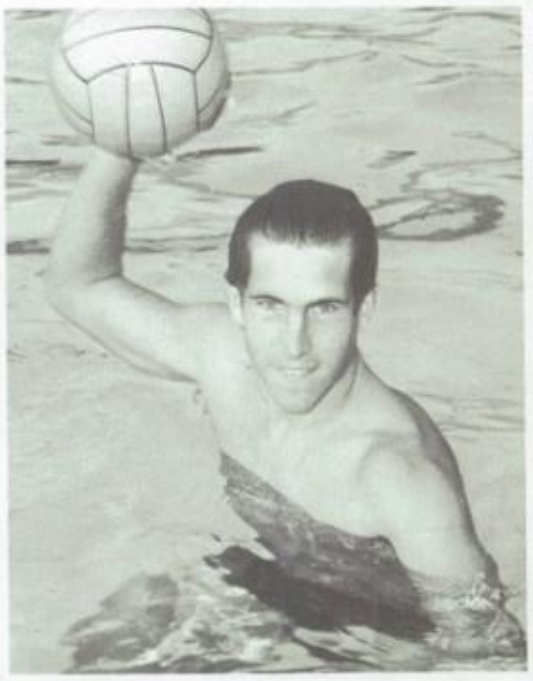

Craig French, Forward

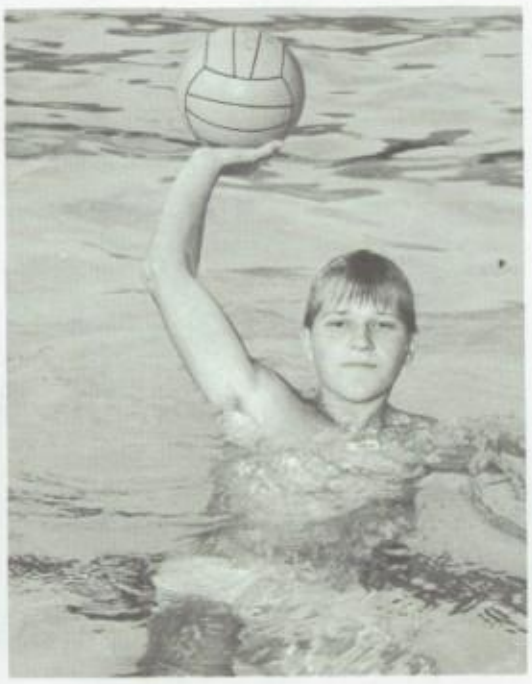

Dennis Contreras, Guard

Chuck Arnet, Guard

Wiley Nelson, Guard

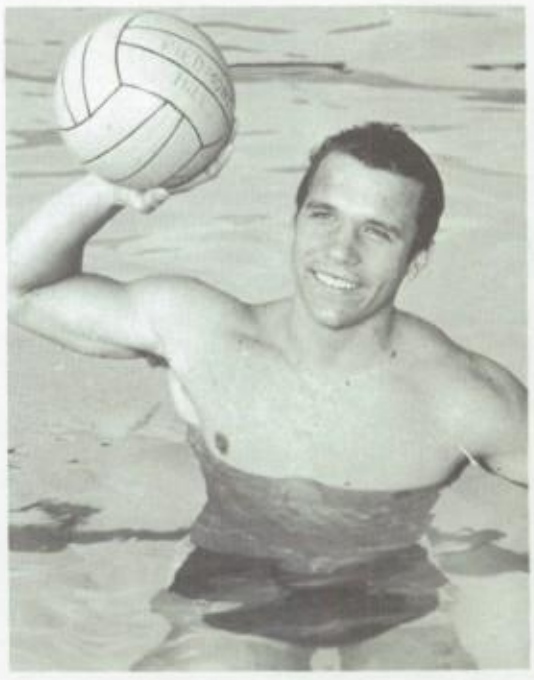

Doug Preston, Forward

VARSITY WRESTLING

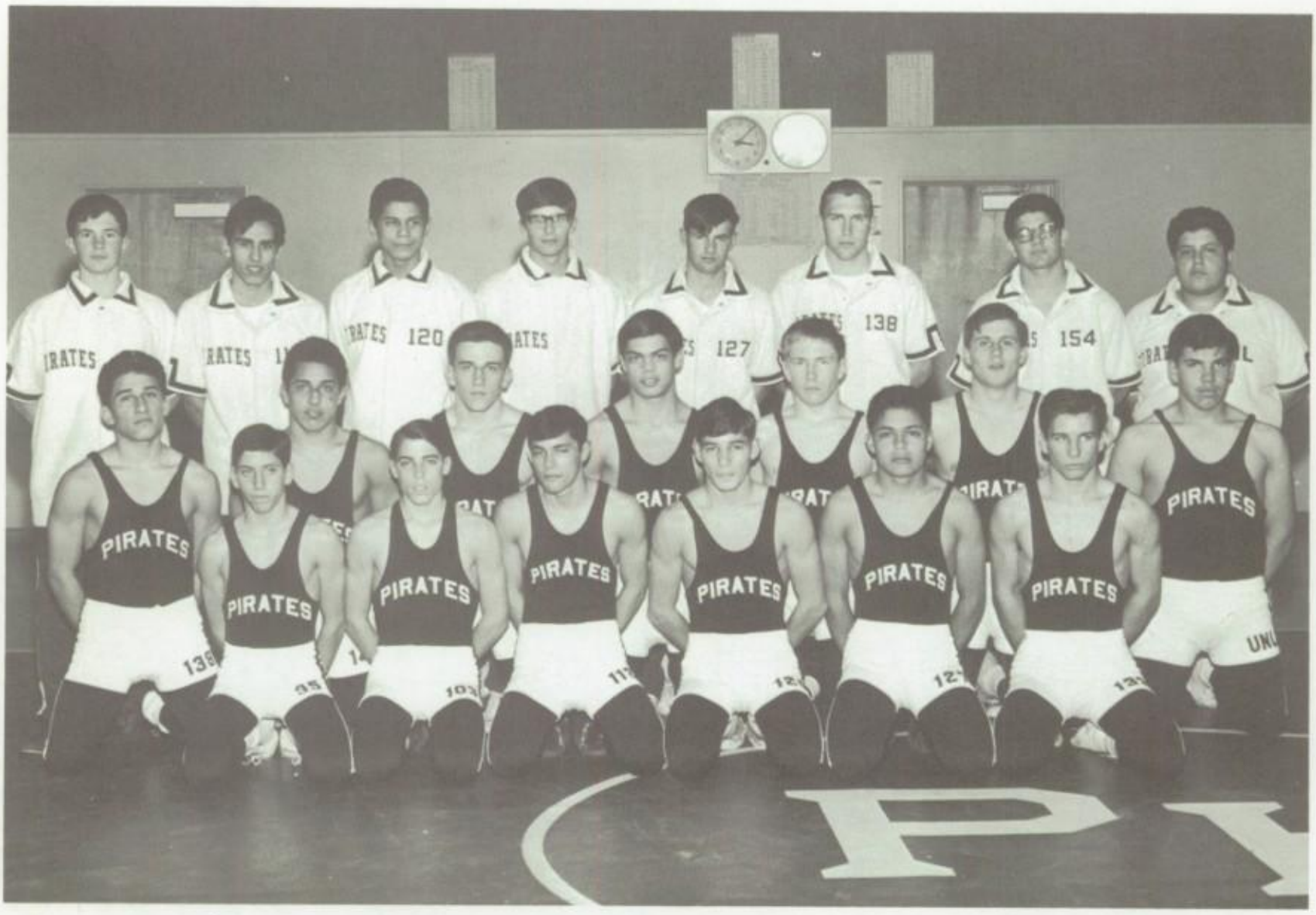

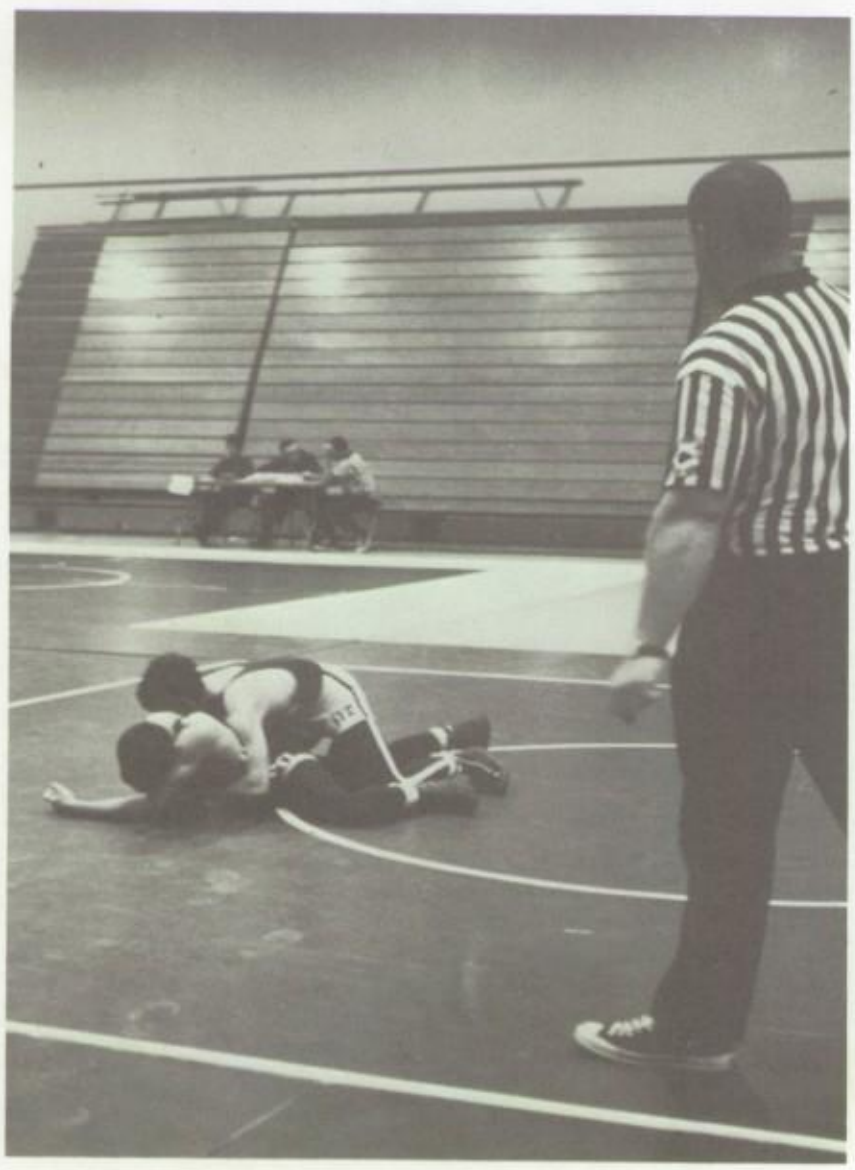

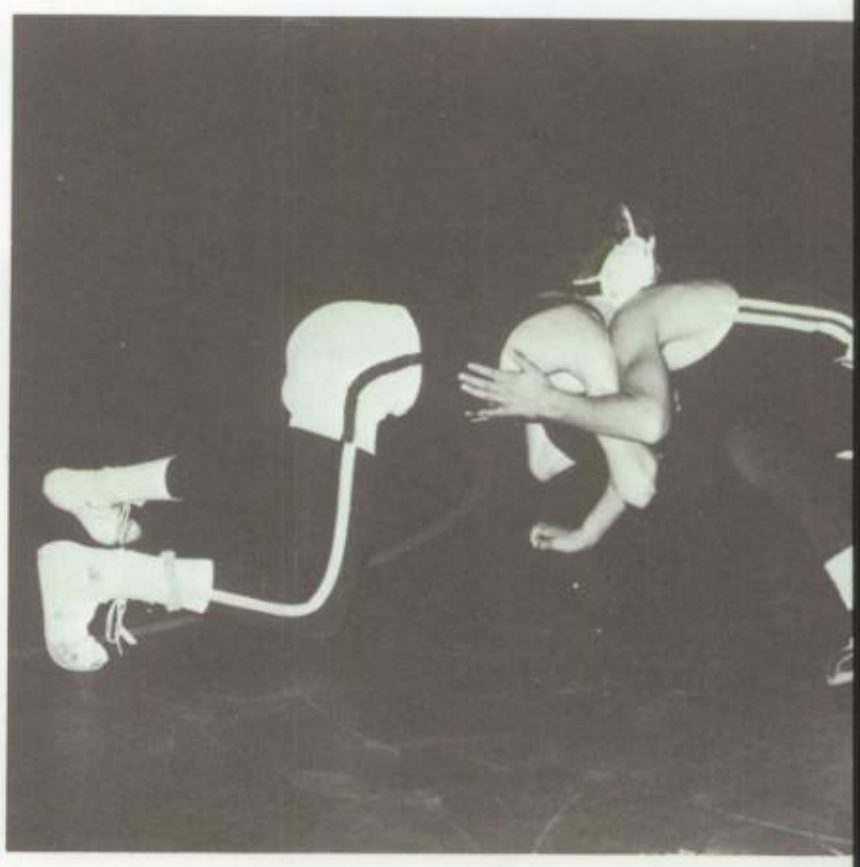

FROSH/SOPH WRESTLING

WRESTLING SEASON

This Season the Wrestling Squad worked, practiced, and sweated to a fourth place rating in the Mount Hamilton Athletic League. Some of the many standouts of the Pirate team were: Willy Lopez, Jerry Rugierro, Louis DeMattei, Brad Chaboya, Doug Wantz, and last but not least Burt Gonzales.

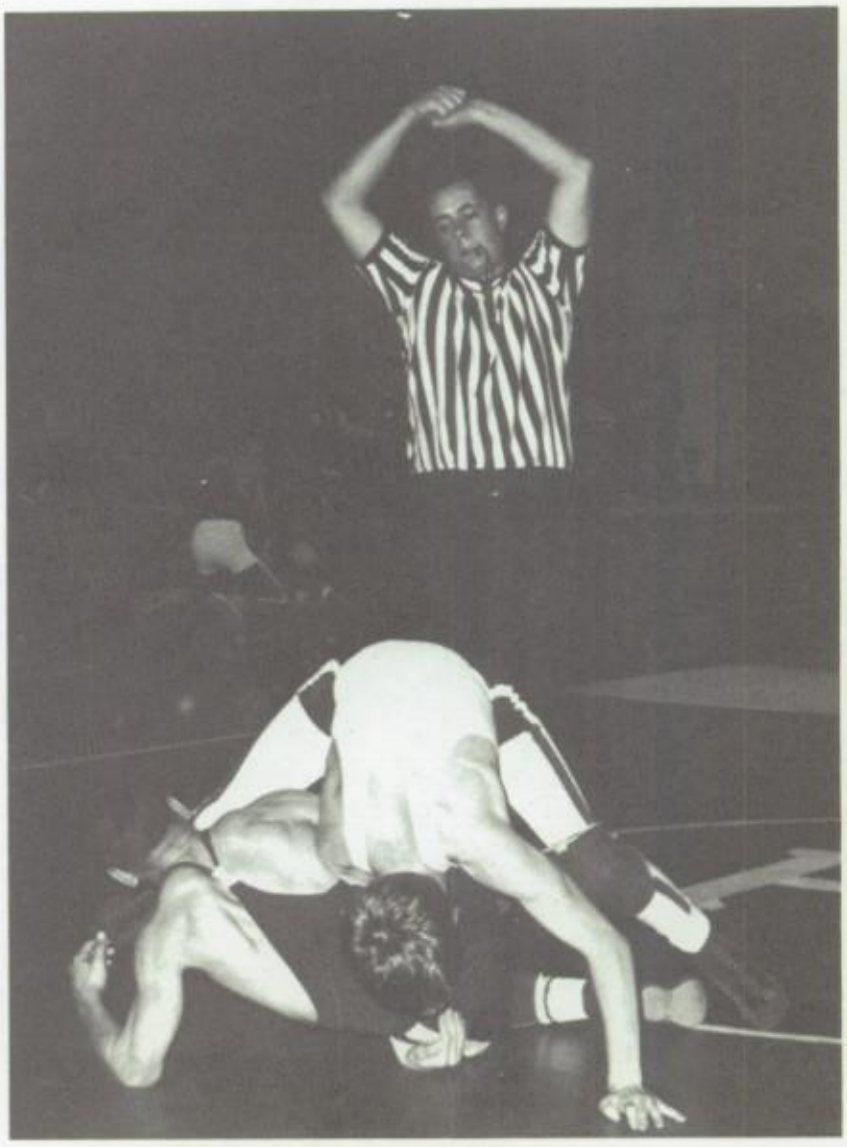

PIEDMONT HILLS SOCCERS

IT TO 'EM . . . TAKES # 2

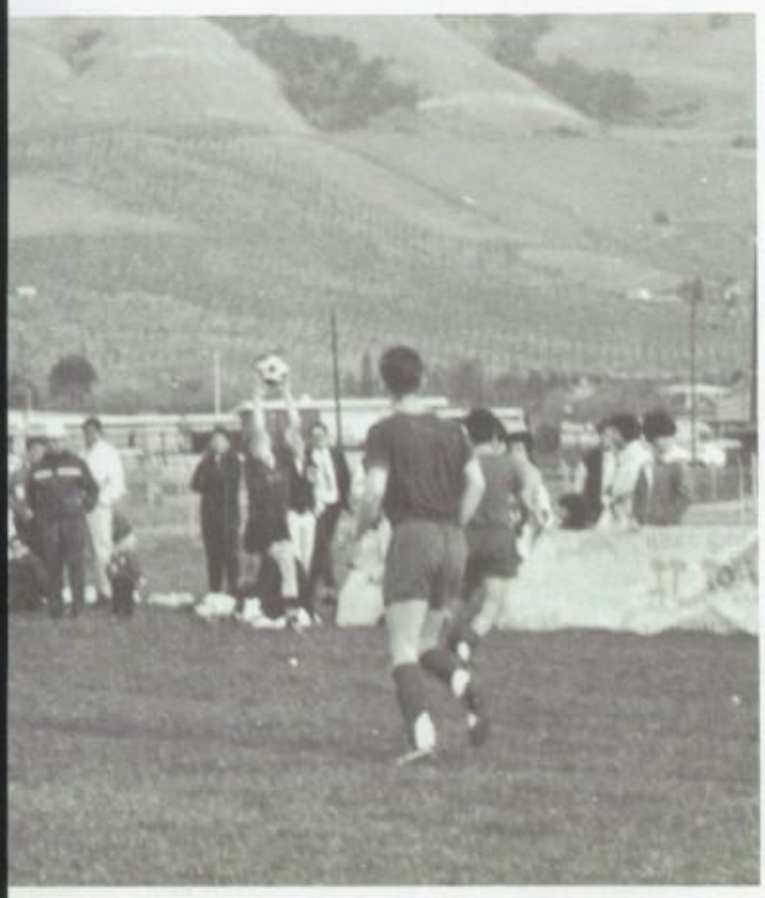

PHHS VARSITY BASEBALL TEAM FOR 1967-68

VARSITY BASEBALL

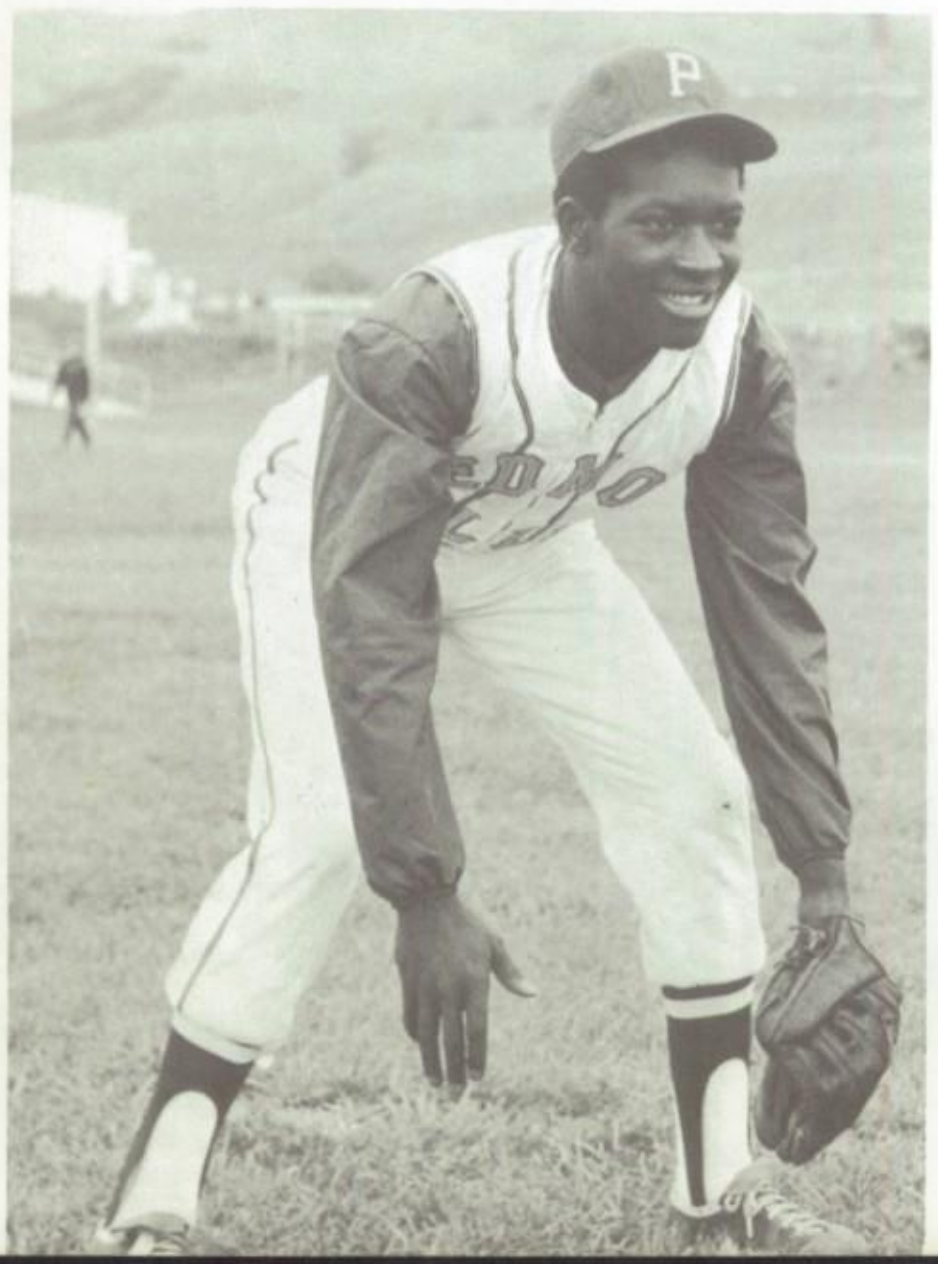

BENCH STRENGTH . . .

Sitting: B. McGinnis, Y. Hara, E. Moss, D. Perez, V. Sabado, B. King. **Kneeling:** B. Bennett, T. House, A. Dimick, R. Puentes, T. Perez, O. Ruggiero. **Standing:** Coach Judnich, D. Jones, A. Ramos, J. Gonzalez, M. Biteon, T. Gallo, B. Larson.

FROSH-SOPH BASEBALL

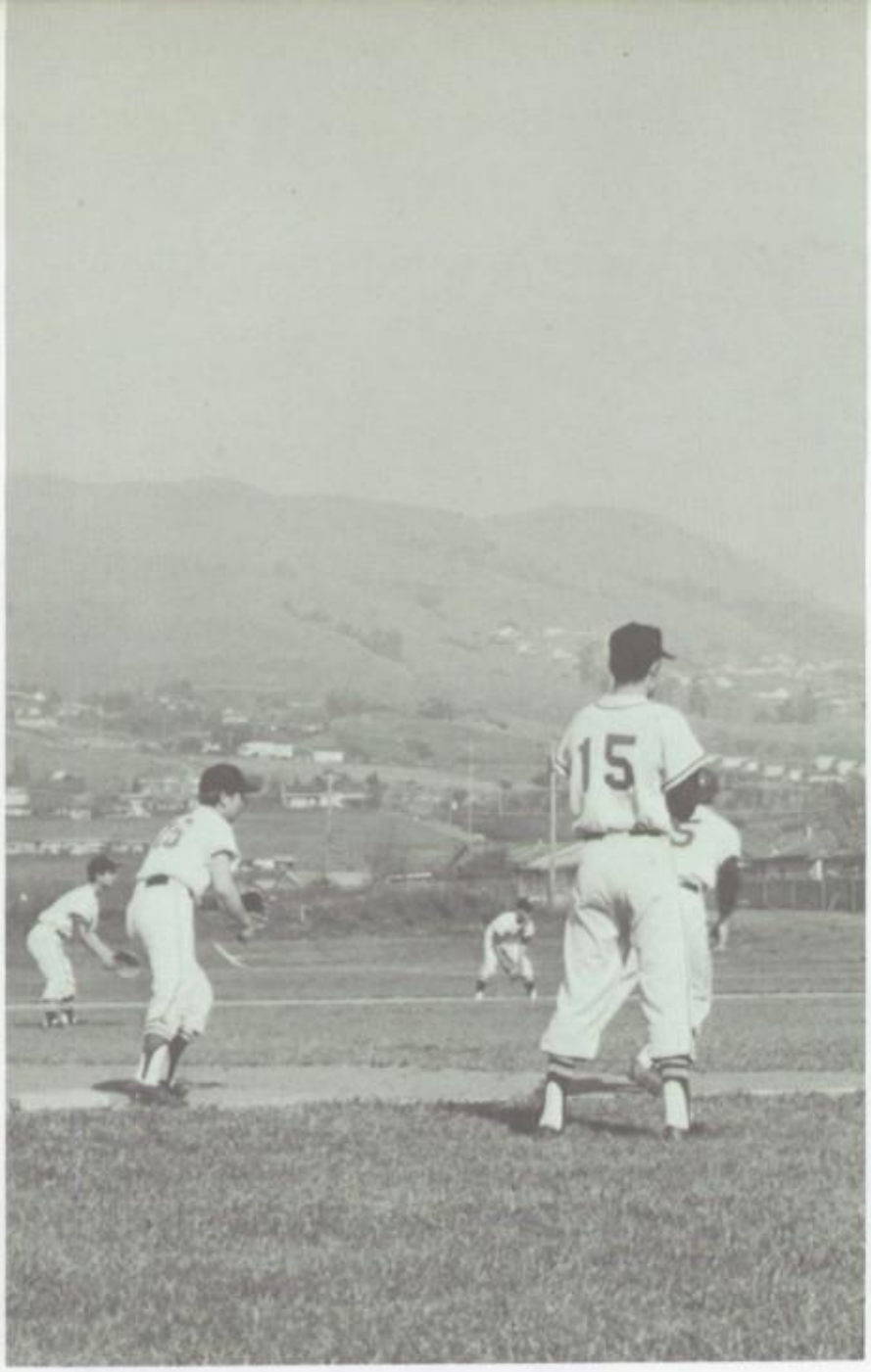

FROSH BASEBALL

PHHS FROSH BASEBALL TEAM FOR 1967-68

VARSITY A & B

TRACK

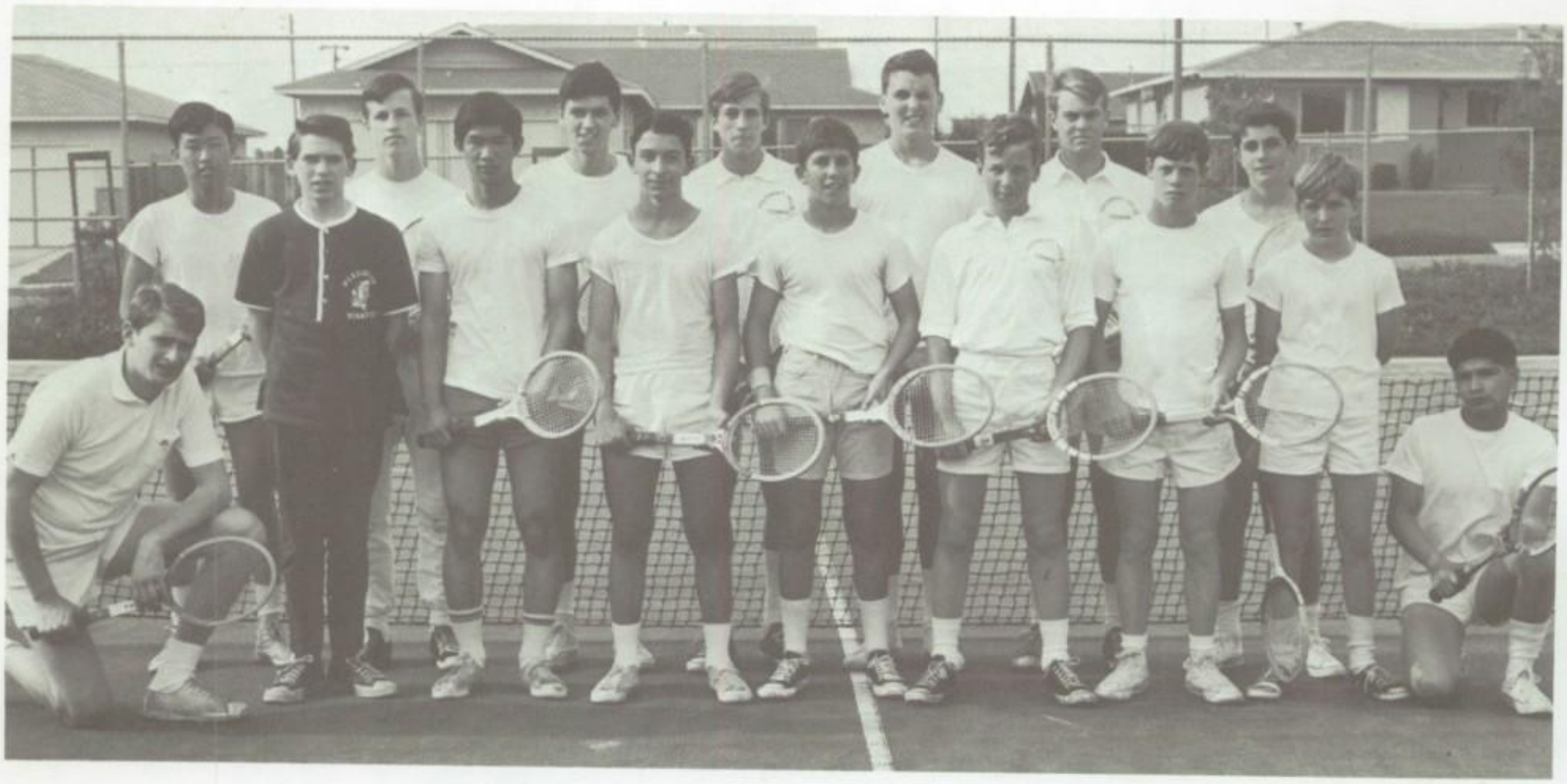

PHHS TENNIS TEAM FOR 1967-68

TRACK

CROSS

COUNTRY

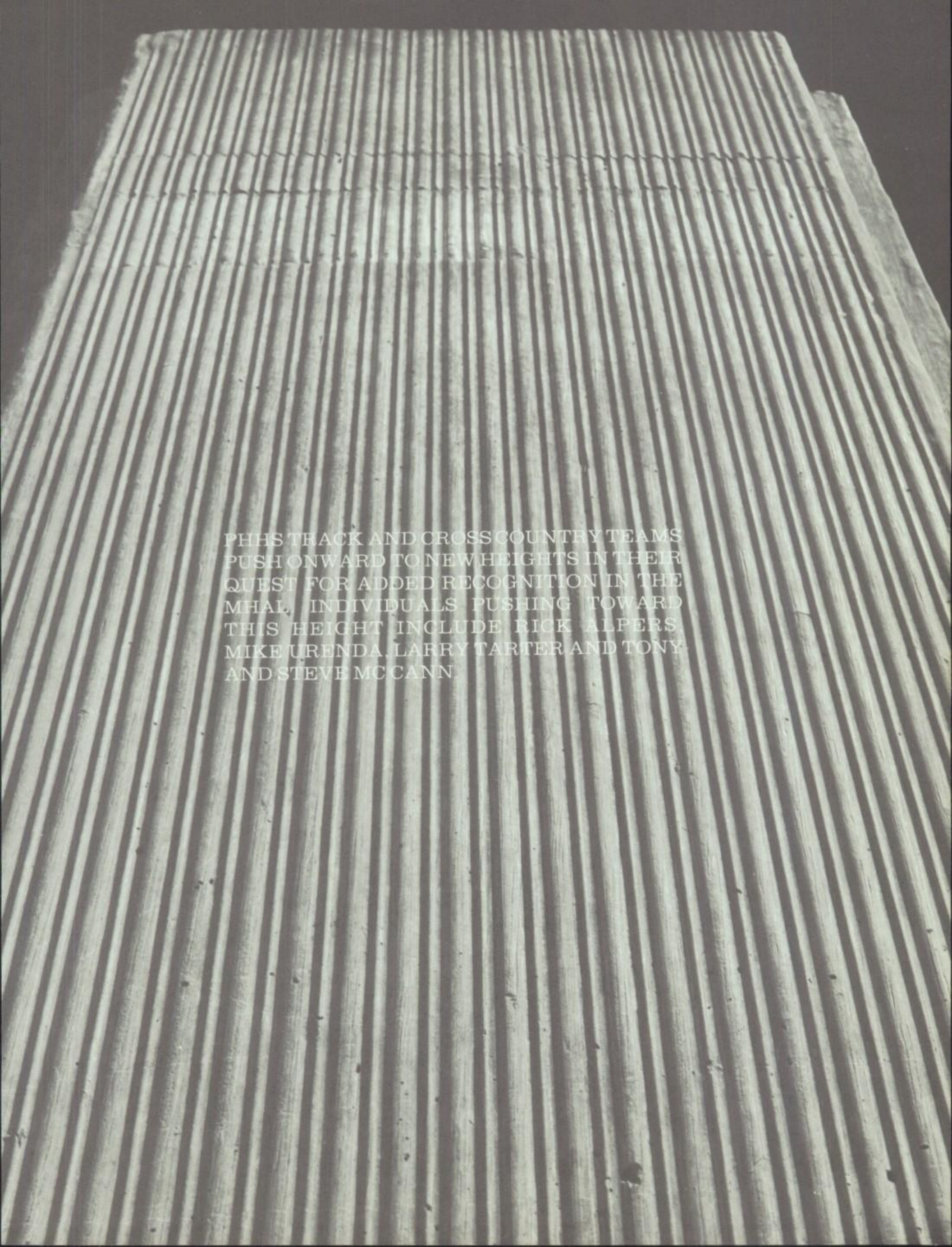

PHHS TRACK AND CROSS COUNTRY TEAMS PUSH ONWARD TO NEW HEIGHTS IN THEIR QUEST FOR ADDED RECOGNITION IN THE MHAL. INDIVIDUALS PUSHING TOWARD THIS HEIGHT INCLUDE RICK ALPERS, MIKE URENDA, LARRY TARTER AND TONY AND STEVE MCCANN.

PIEDMONT HILLS PIRATES

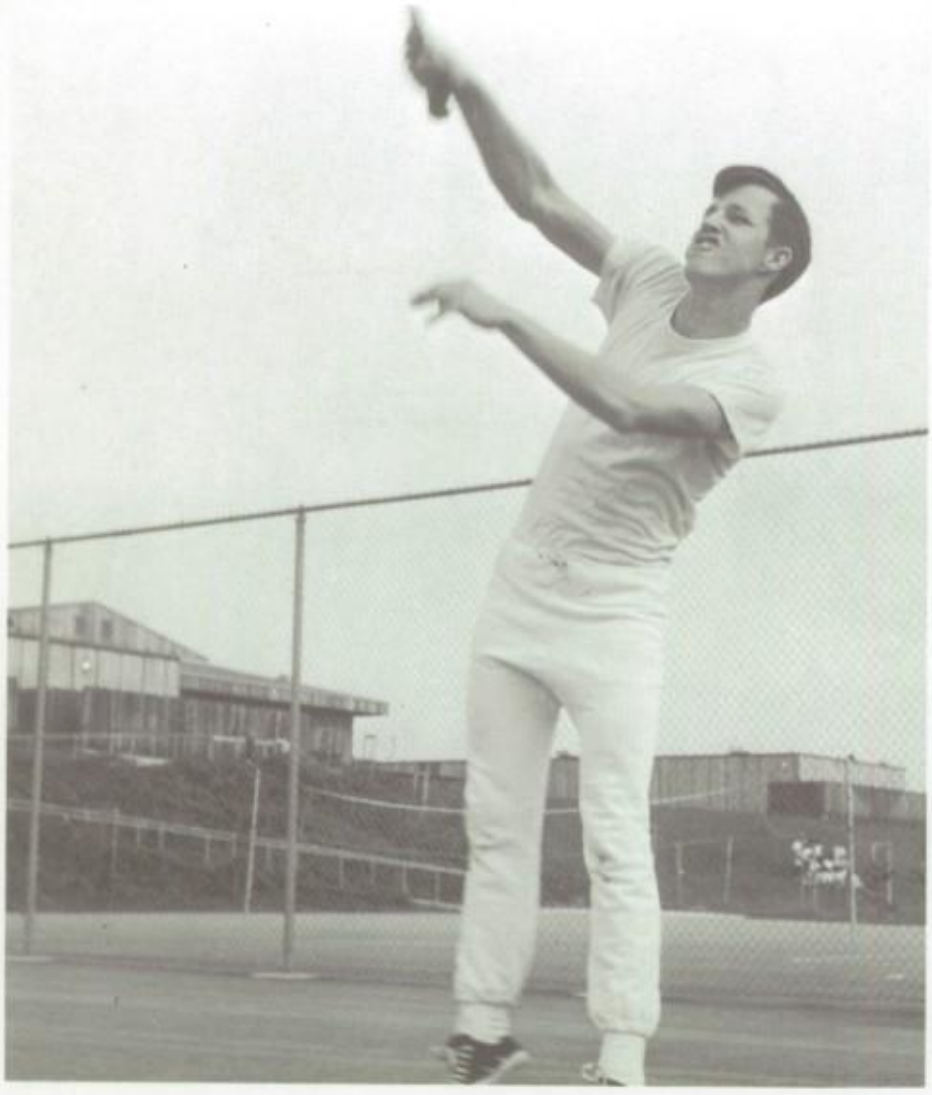

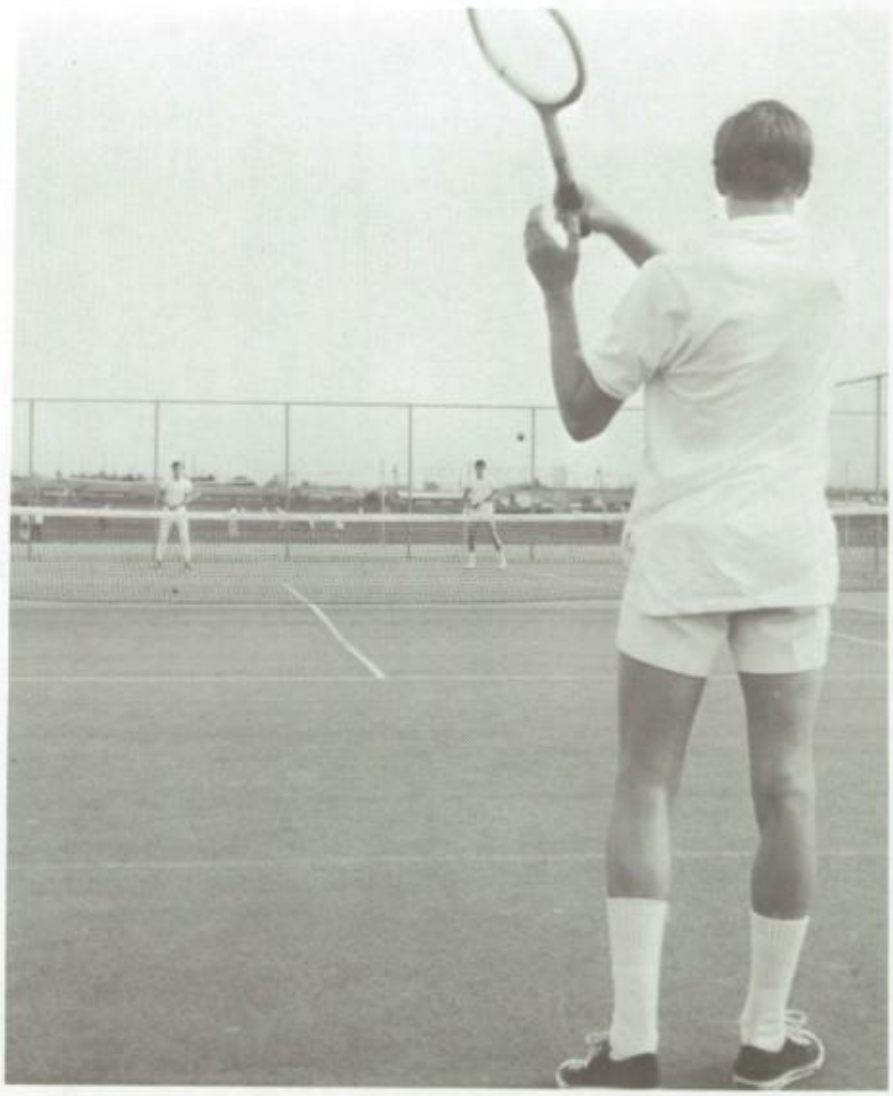

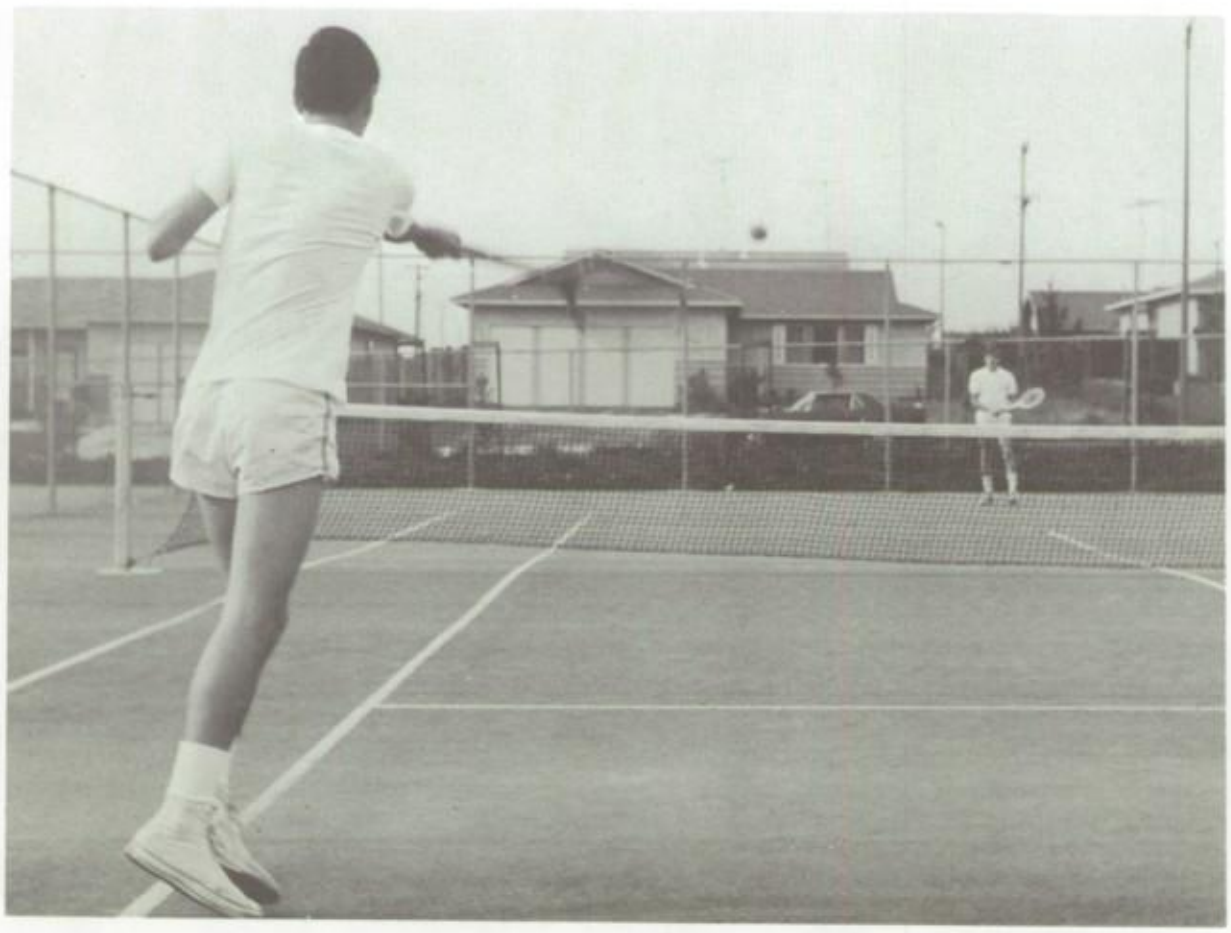

TENNIS TEAM

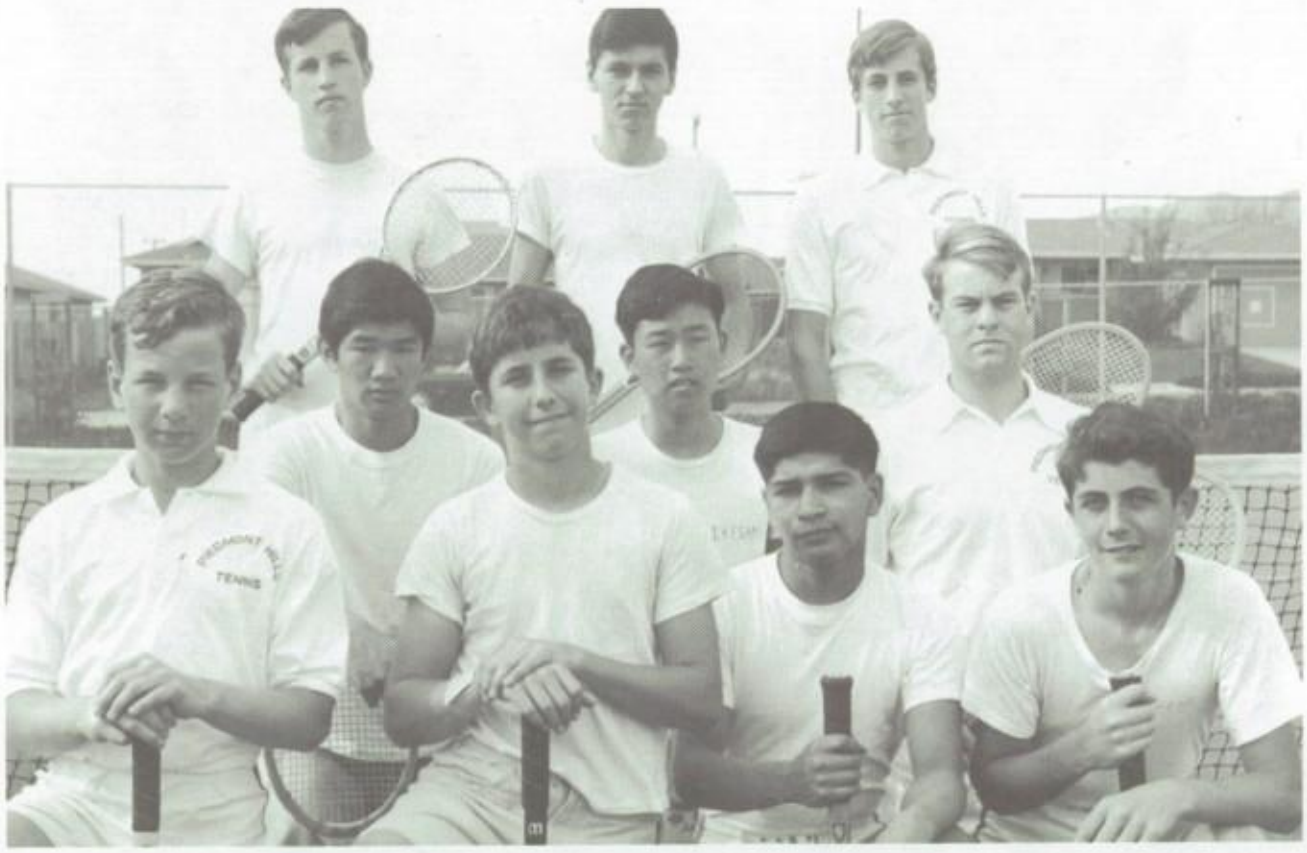

First Row: Ron Belleci, John Adair, Mike Magana, Terry Sargent. **Second Row:** Art Louie, Russ Ikegami, Lindsey Alpers. **Third Row:** Tom Hazlett, Tom Burke, Spencer Adams.

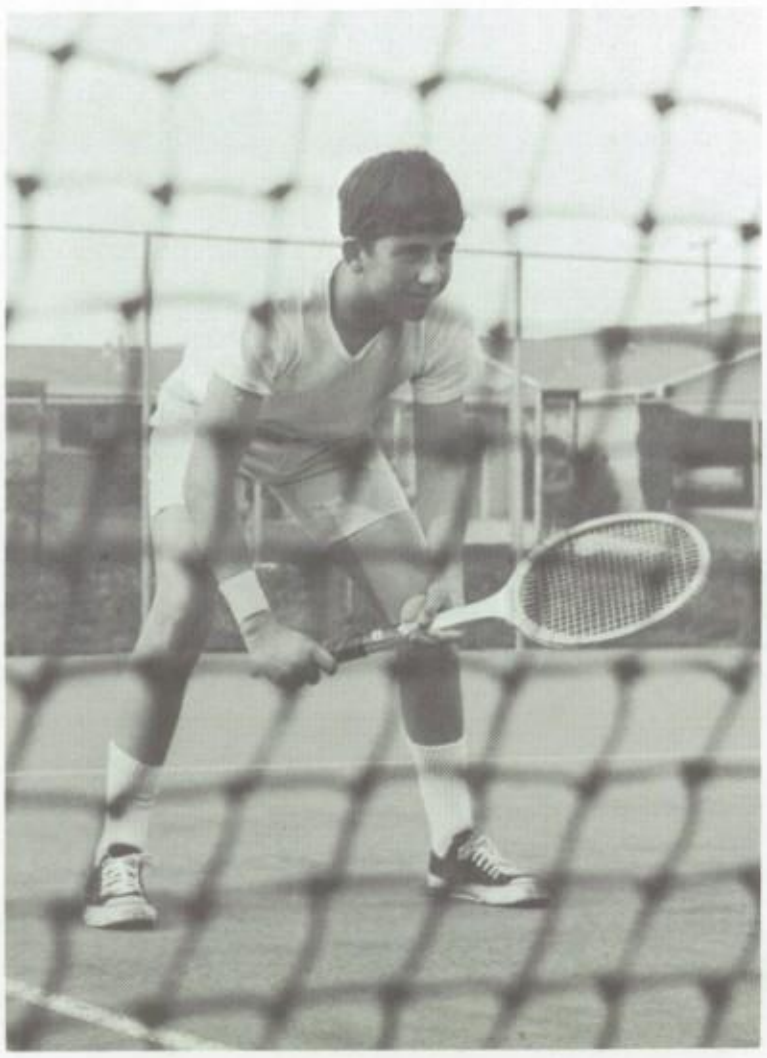

SWIMMING AND DIVING

C. Owen, T. Lobato, J. Perry, B. Chaboya. **(2)** Coach Patterson, S. Stevens, D. Dwyer, C. Arnet.

SPLASHERS IT TO 'EM

R. Curry, M. Sigbin, A. Shufelt, B. Chaboya, J. Perry, R. Shearer, J. Semas, J. Sturdevant. **(2)** F. Arnet, J. Lai, J. Chelstowski, J. Wray, D. Miragon, C. Owen, T. Lobato. **(3)** Coach Patterson, D. Thacher, R. McCasky, D. Dwyer, S. Stevens, P. Carr.

PIRATE AAU WRESTLING

A. Bargas, T. Boyle, A. Zammarron, L. Silva, B. Arenda. **(2)** B. Gonzalez, R. Mendoza, R. Prichard, J. Chavez, R. Servin, P. Atkinson. **(3)** D. Hull, R. Vasquez, F. Acosta, J. Marquez, L. DeMattei.

Bill Birch, Jim Wallace, Butch Gifford, Tim McGuire, Ted Flores, Greg Ladd, Harry Aldrich, Coach Bartell.

VARSITY GOLF

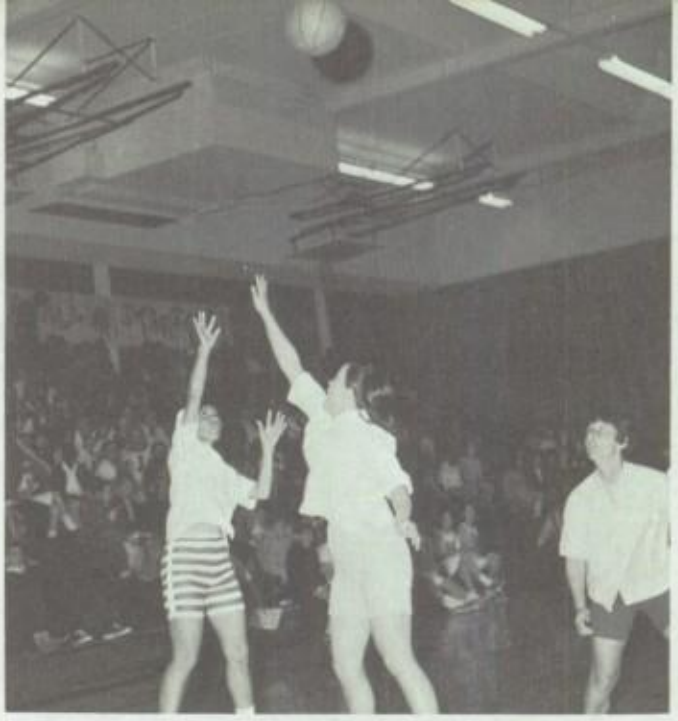

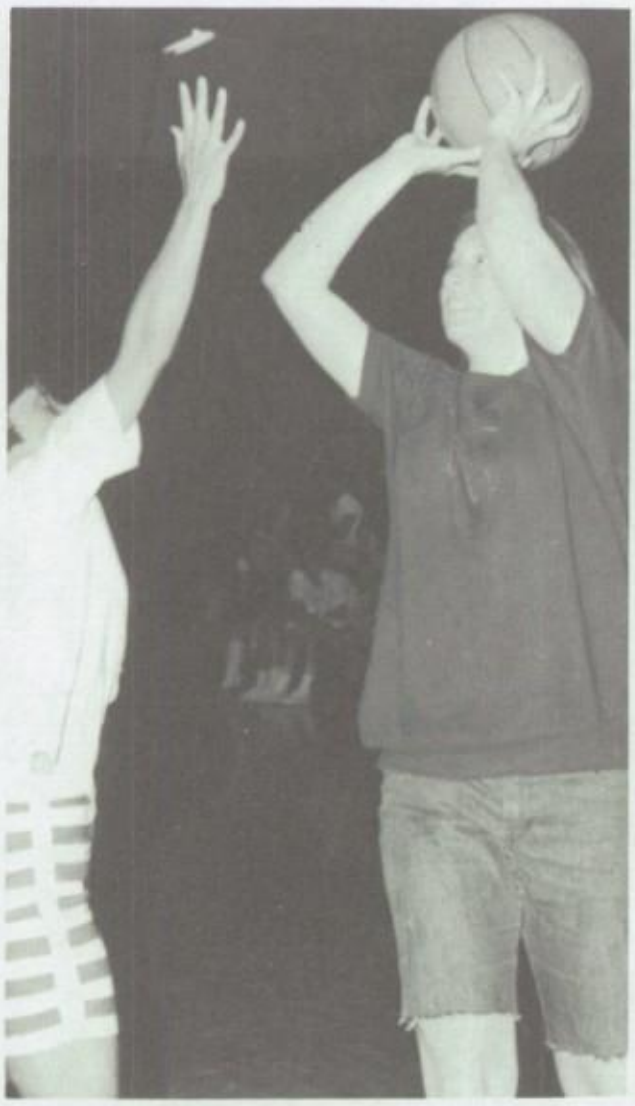

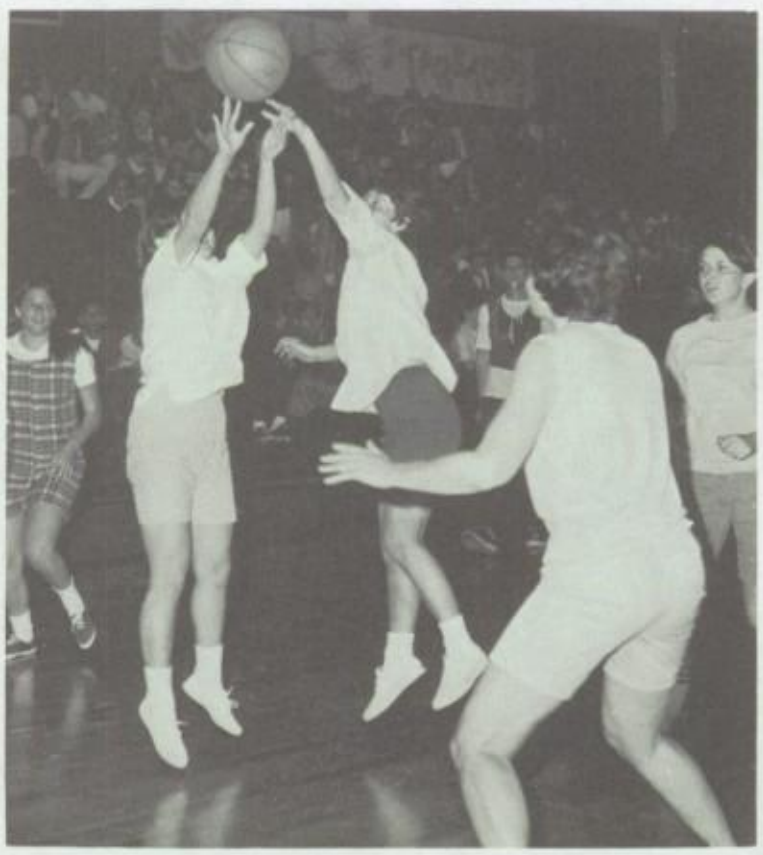

FACULTY
VS.
GAA
"THE BATTLE
OF THE
BRAWN"

HOMECOMNG QUEENS

MARLENE CHIARAMONTE
C & D Basketball

JEANNETTE GILLASPY
Varsity Football

DEBBIE BAPTISTA
F/S Football

DEANNE DEUSER
F/S Water Polo

LINDA EDWARDS
Cross Country

ANDREA MICHELS
Varsity Water Polo

BEV AUSTIN
Golf

TERRI FLORES
Wrestling

SHERRY SHAFFER
TRACK

SHERLYN MORRIS
Baseball

SPRING SPORTS PRINCESSES 1968

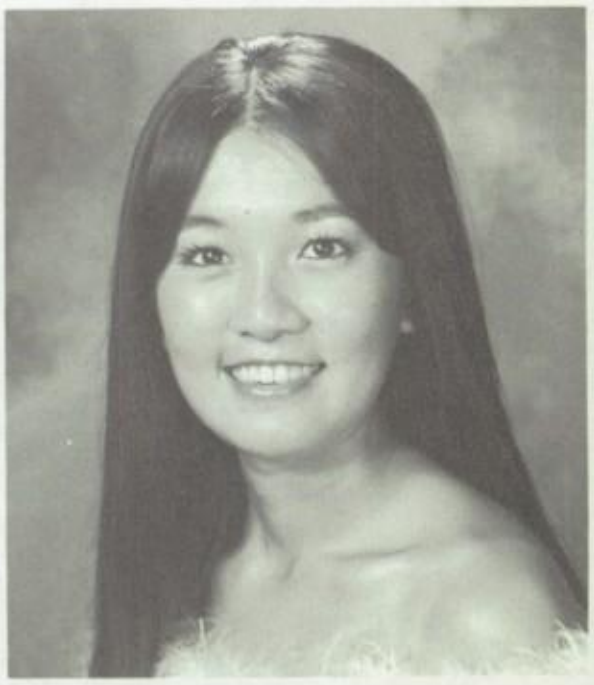

SUSAN YAMADA
Basketball

SYLVIA FIELD
Tennis

JAN RINAUDO
Swimming

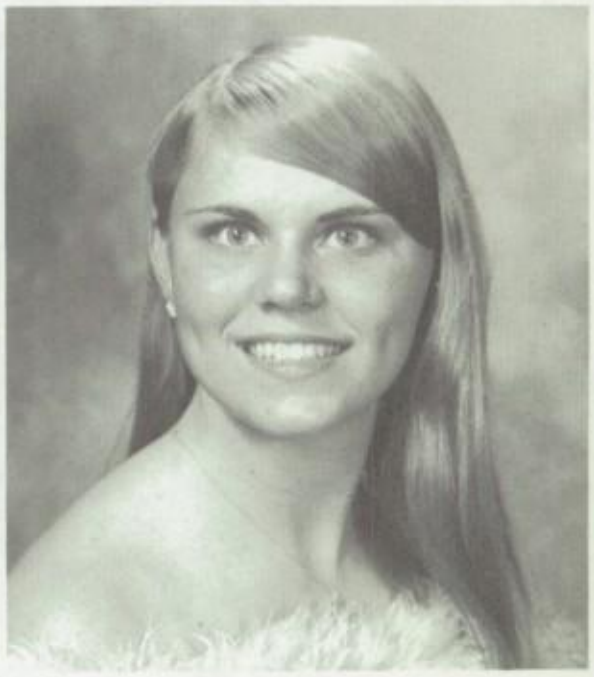

PEGGY DUFFY
Soccer

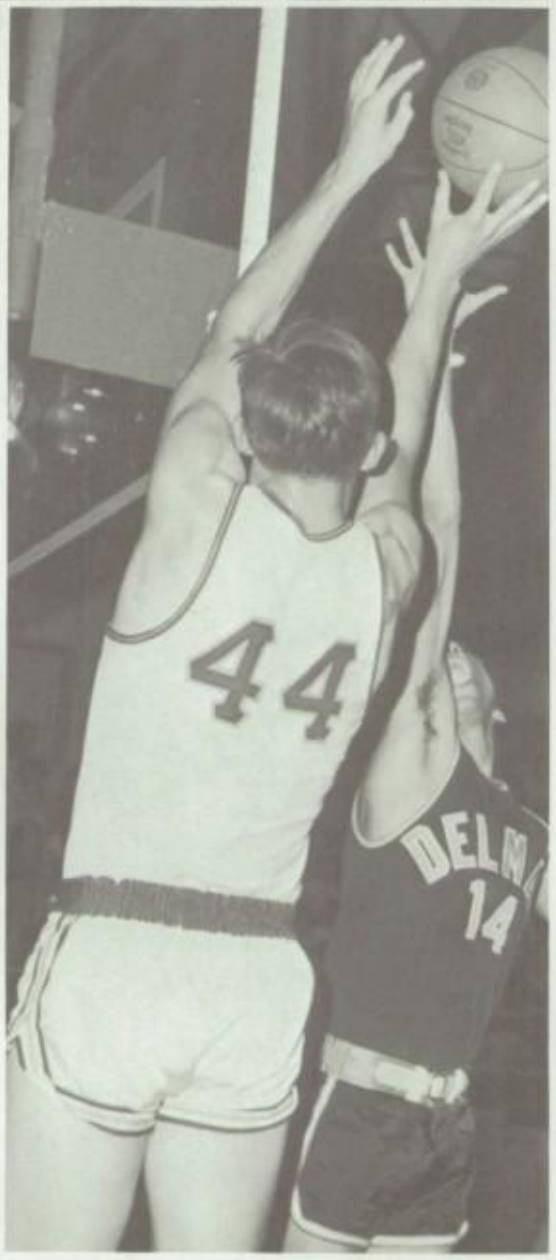
44
DELM
14

12

85
65

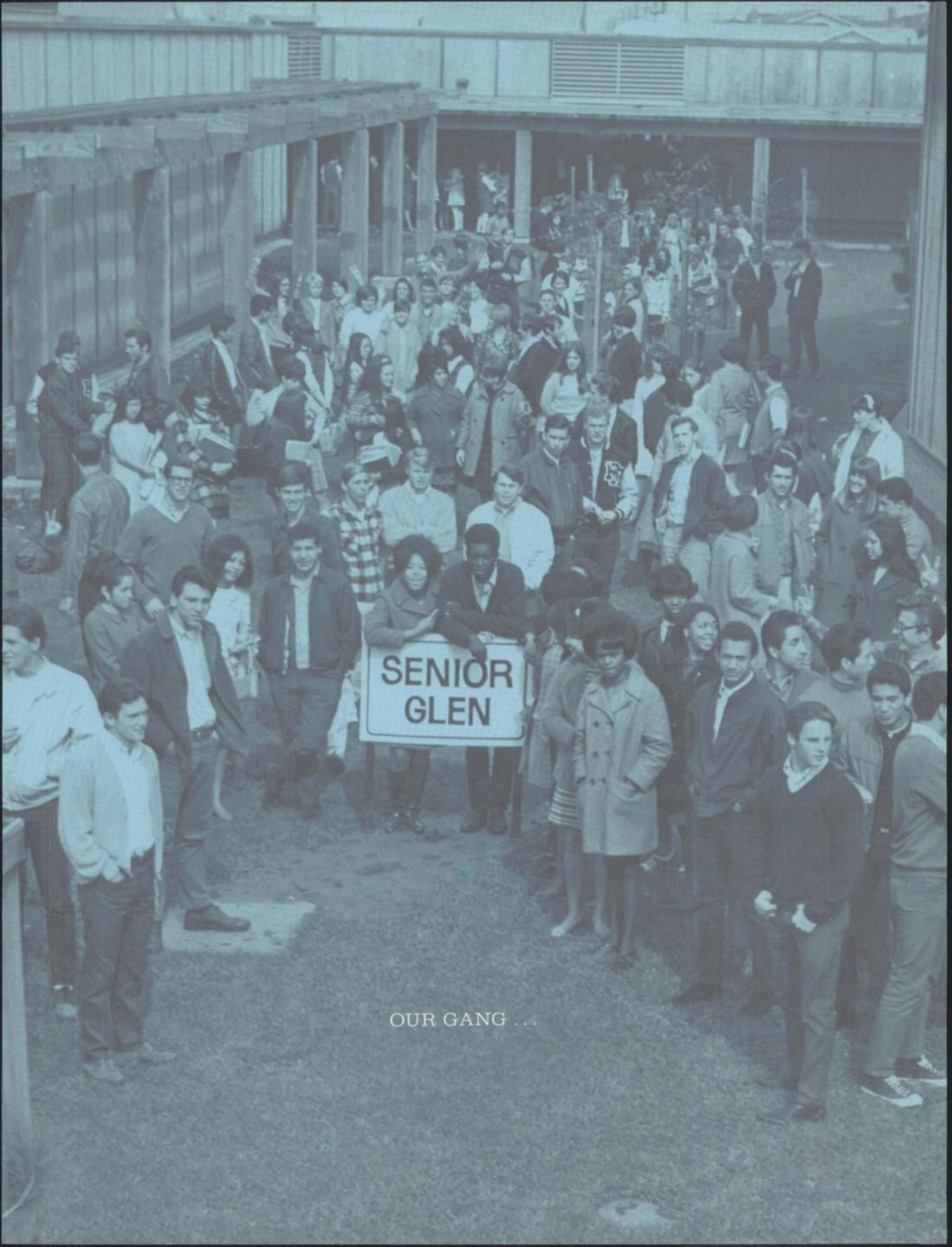

OUR GANG . . .

KEITH TAKATA
PRESIDENT

CONNIE SEXTON
SECRETARY-TREASURER

SENIOR OFFICERS

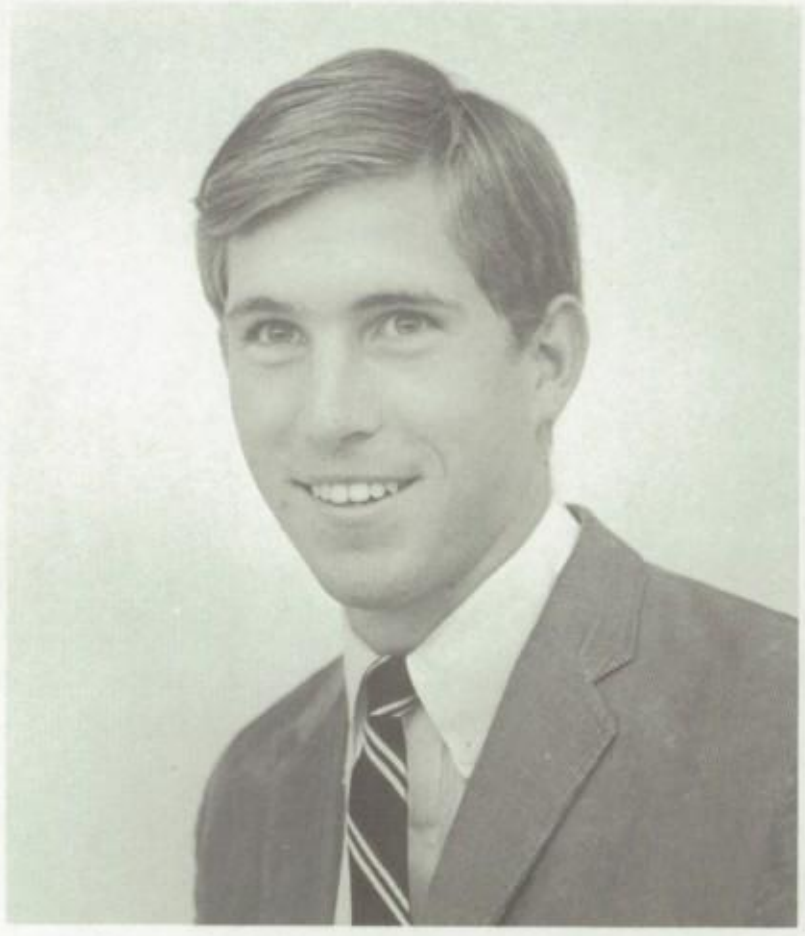

CRAIG FRENCH
VICE-PRESIDENT

The Class of '68 has long been known as a very active one. This has been demonstrated throughout all four years of high school. Beginning as lowly freshmen at Ayer, under the guidance of Presidents, Mike Luevano and Kathy Cardoza, we sponsored the freshman dance, "Shamrock Shindig." Our first first-place was taken in the Turkey Trot and Janie Crump was crowned as queen.

Under sophomore President Barbara Masuda we co-sponsored the Frosh-Soph Dance, "Cupid-A-Go-Go" and various car washes.

Beginning in our Junior year under the officers Keith Takata, Connie Fernandes, and Kris Peterson, we took first place in the Junior-Senior candy sale and co-sponsored the Junior-Sophomore Talent Show. The highlight of the year was the Junior Prom held on April 15.

Entering our Senior year, under the leadership of Keith Takata, Craig French and Connie Sexton, we held a Senior Social, Senior Parent Night, Senior Breakfast and again took first place in the Junior-Senior candy sale, a feat never before accomplished by a senior class. We again co-sponsored the talent show. The highlight of our high school years was the Senior Ball, "Reflection de Memoires," held at the La Rinconada Club, May 18. Following were various activities such as Senior Picnic, Senior Breakfast, and Senior Dinner. All have contributed to make the Class of '68 a class to remember.

SENIOR DEDICATION

RUSSELL A. BAILEY

It is with great pride that the Senior Class of 1968 presents its dedication to the man who is responsible for our success, Mr. Russ Bailey. He has been the driving force behind our entire class and for this we thank him. Without his support and guidance we would never have been the strong class that we are. Each one of us extends a personal thanks for all the time he has devoted to us.

BELINDA ABAD
Cheerleader, Lettergirl, Pep Club, ARA, CSF, GAA, SJSC, Teaching

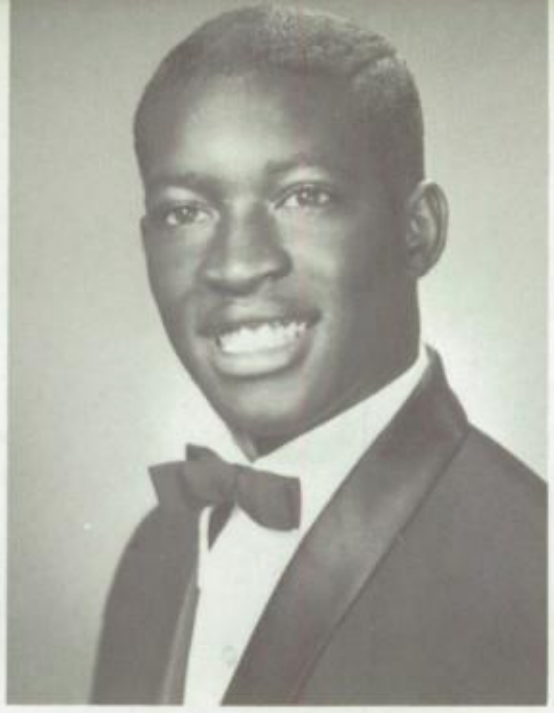

GLEN ABRAM

EDITH AGUILAR

PHILIP ALDAMA
Track, Wrestling, SJCC, Accounting

BETTY ALLEN
Senator, SJSC, Stenographer

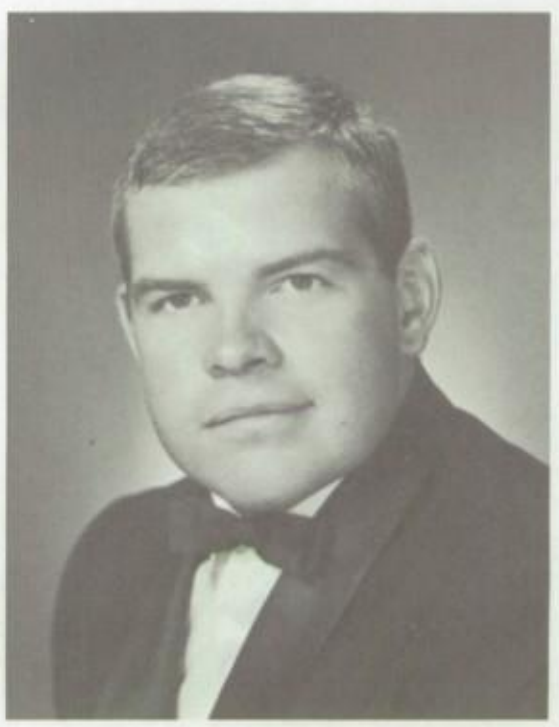

RICK ALPERS
CASC, Sports for Life, Lettermans Club, Varsity Football and Track, Cal. Poly.

KATHY ALVAREZ
Jr. Prom Comm., GAA, Senior Ball, FBLA, Choir, Airline Stewardess

JOE ALVES
Varsity Soccer, SJSC, Electrician

ARLENE AMARAL
Cheerleader, Senator, Pep Club, Rally Comm., Sports for Life, Foothill College

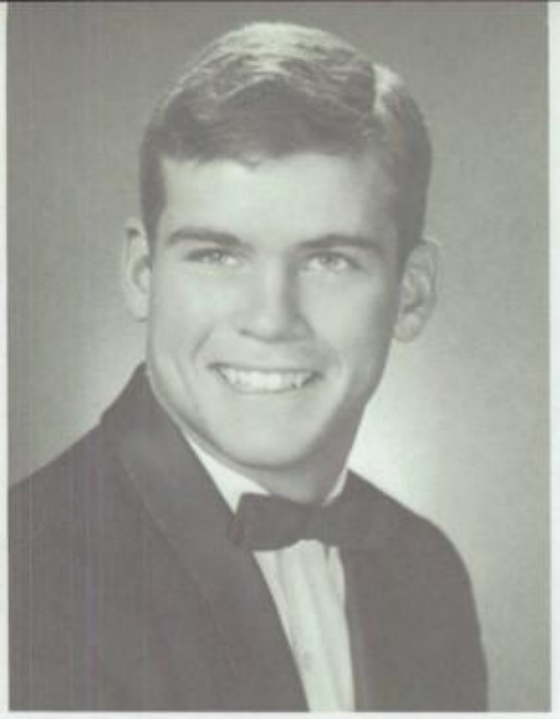

TOM ANDERSON
Varsity Letterman, Football, SJCC

JUANITA ANGEL
Senator, Spanish Club, Business College, Bank Cashier

MARJIE MARCUS

MOST SPIRITED

GEORGE BAPTISTA

PATTI ANTICHI
Lettergirl, Jr. Prom, Pep Club, Publicity Comm., GAA, SJSC

ROSE APOLINAR
Student Clerical, Secretarial Job

ANNIE ARECHIGA

MARGARET ARECHIGA

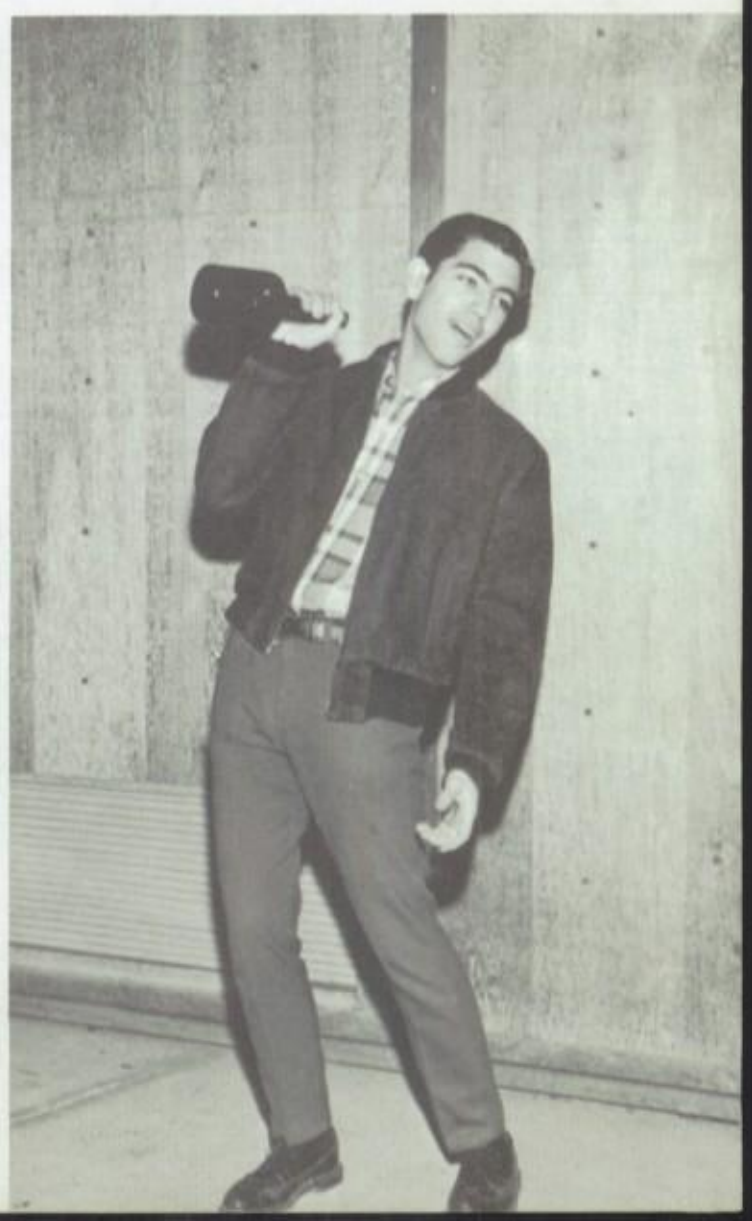

ROYCE ARMBRUST
FTA, FAA, Y-Teens, French Club, Election Comm., SJCC, Secretarial

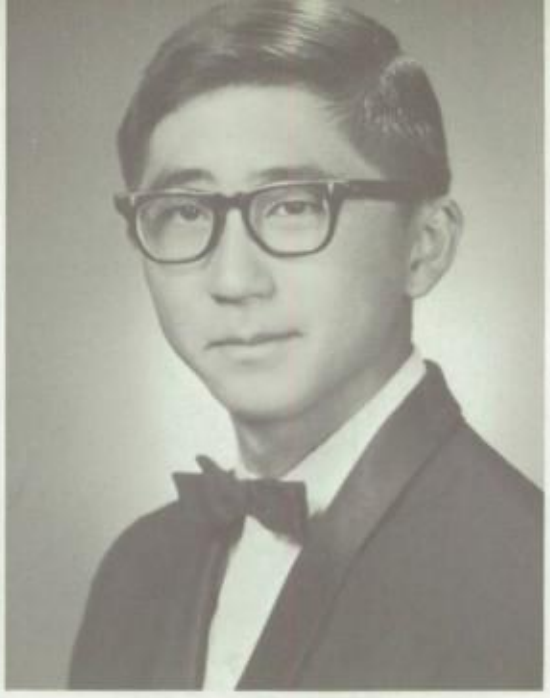

CARL ASHIZAWA
Senator, CSF, ARA, Latin Club, V. Wrestling, UC Santa Cruz, Pharmacist

SUSAN AVERY
GAA, Pep Club, Business School, Keypunch Operator

CAROL AVILLA
Jr. Prom Comm., Pep Club, FHA, SJCC, FMC

ROBERT AZEVEDO
V. Soccer, Air Force

LINDA BACA
Beauty College

LAURIE BALLEJO
Sr. and Jr. Candy Sale, Jr. Prom, Spanish Club, Business Club, SJCC, Peace Corps

GEORGE BAPTISTA
Activities and Publicity Comms., CASC Rep, Student and Executive Council, Yearbook, Art, Pep, and French Club, SJSC

FELIX BALDELOMAR
V. Soccer and Baseball, SJSC, Medicine

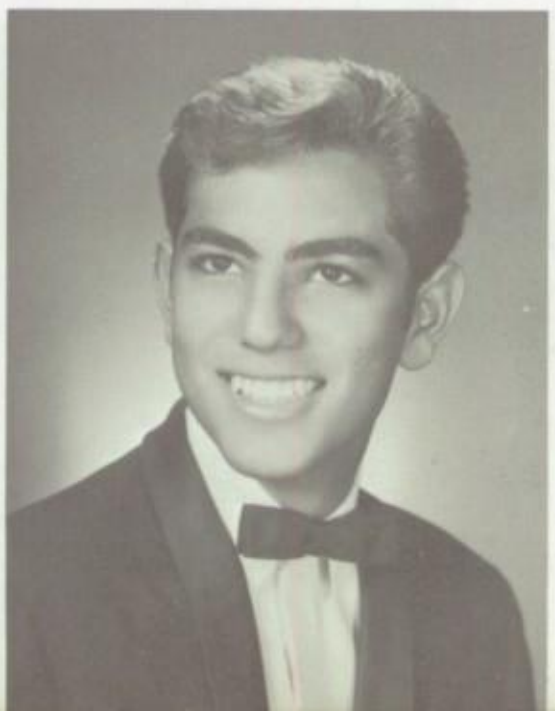

BOB BARDSLEY
Jr. Prom Comm., Sports for Life, Pep Club, Football, V. Wrestling, Soccer, SJCC

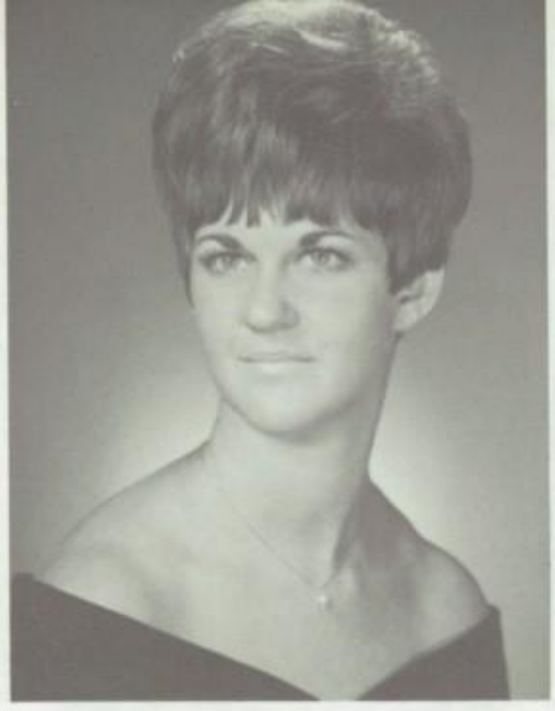

MYRA BARE
Activities and Publicity Comms., Yearbook Editor, Pep Club, Sports for Life, CSF, ARA, Honor Roll, SJSC, X-Ray Technician

JOHN BARGAS
Wrestling, SJCC, Electronics

AUGUST BARONE
Football, Basketball, Baseball, SJCC, Auto Mechanics

MARYANN BARRIENTOS

TERRY BARRIGER
Latin Club, Wrestling, Model U. N., Soccer

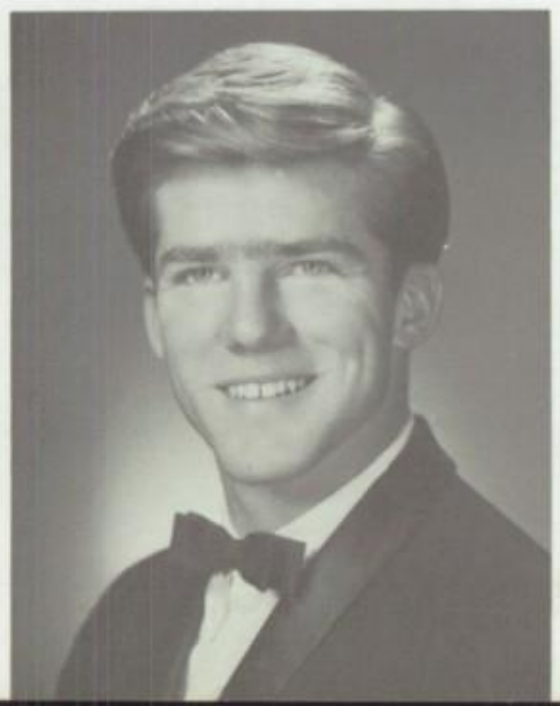

ESTHER BARRON
Spanish Club Secretary, Tennis, SJCC, Bookkeeper

ANNA BAX

LOUISE STALEY

WITTIEST

TERRY BARRINGER

JESSIE BELMONTE
GAA, San Jose Business College

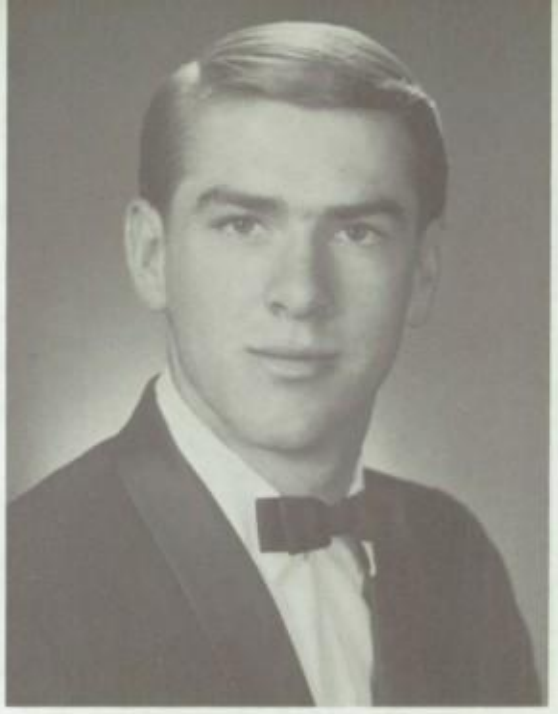

MARC BERGSTROM
Pep Band, Stage Band, Wrestling, BYU, Commercial Pilot

LUDWIG BERHITOE
Sports for Life, Soccer, SJSC, Psychology

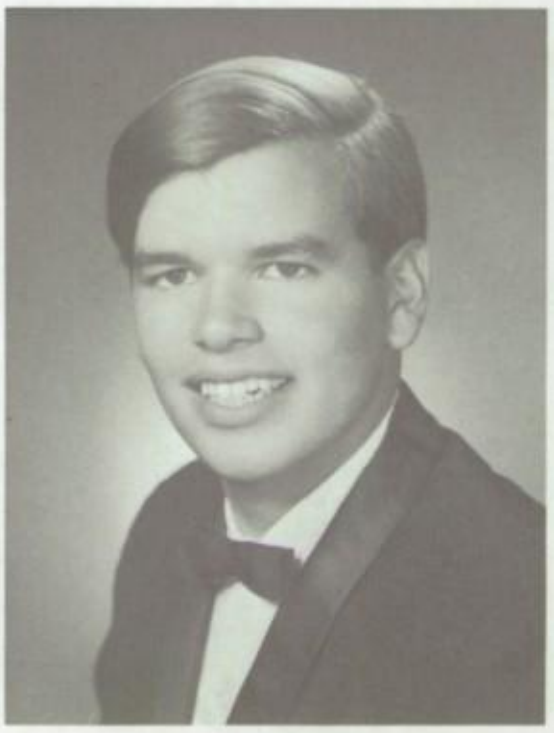

RON BERNARDO
Jr. Prom, Sports for Life, Water Polo, Wrestling, Military Service

GARY BEZNER

KATHERINE BICKLEY
Jr. Prom, Jr. & Sr. Candy Sale, Pep Club Sec., CSF, Honor Roll, SJSC

DIANA BISHOP
GAA, CSF, Sports for Life, Tennis, Badmitton, SJSC, Secretary

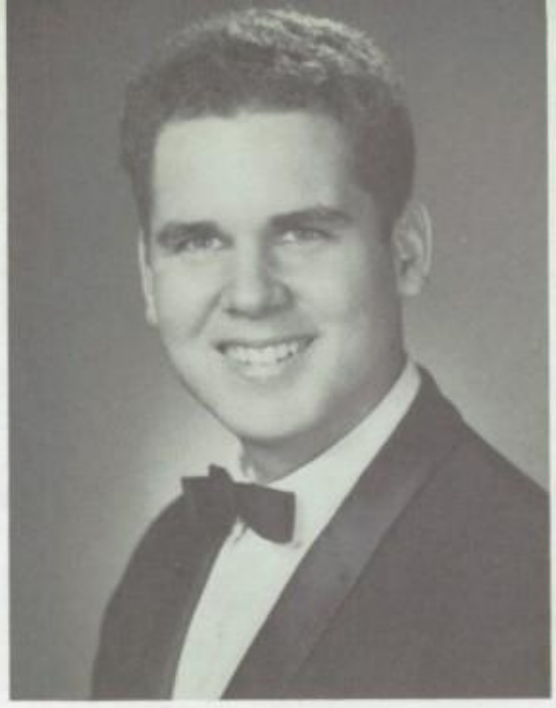

KIM BLACKHURST
Football, SJCC

EMILY BLASI
Lettergirl, Jr. Prom Chairman, Senator, Publicity and Activities Comm., Pep Club, Latin Club, CSF, ARA, UCLA

LILA BODINE
Choir, Pep Club, FHA, SJSC

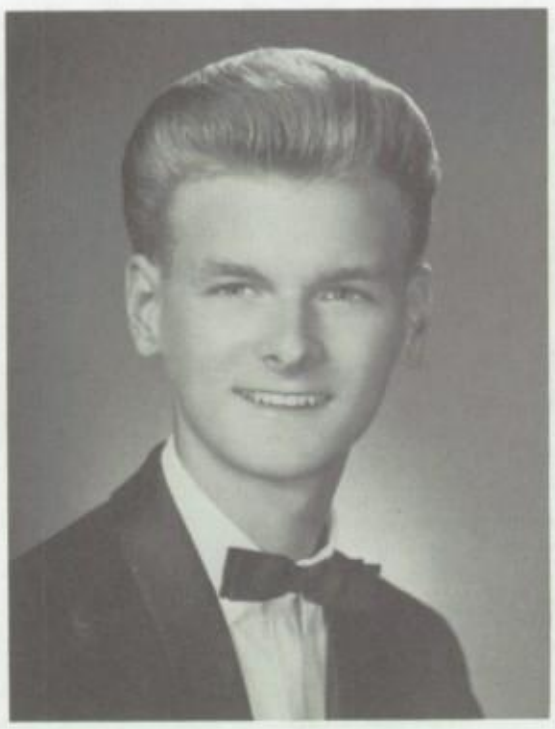

BOB BOOTY

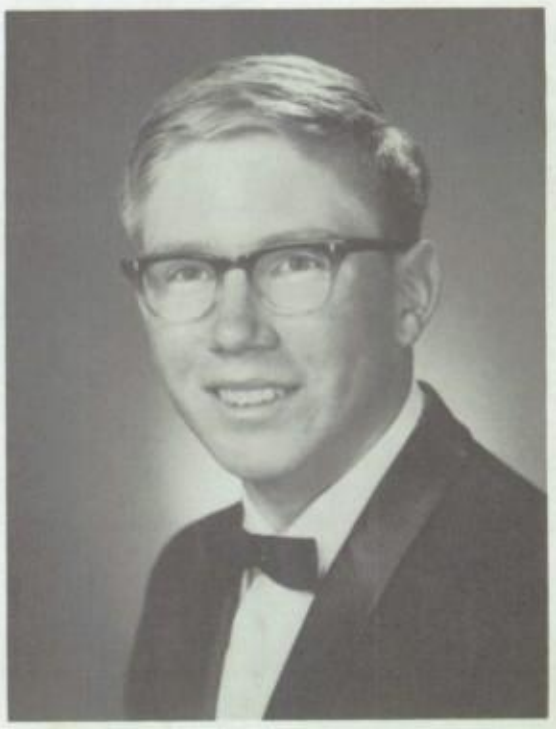

CARL BORO
Activities and Publicity Comms., Drama, Latin, and Pep Clubs, CSF, ARA, SYSC, Biology

CAROLYN BOX

TERRY BREDEK
Drama, Sports for Life, Varsity Football, Swimming, Baseball, and Track, SFSC, Business Lawyer

ALINDA BREEN
Sr. Ball Comm., Library Assistant, Art Club, FHA, SJCC, Library Technition

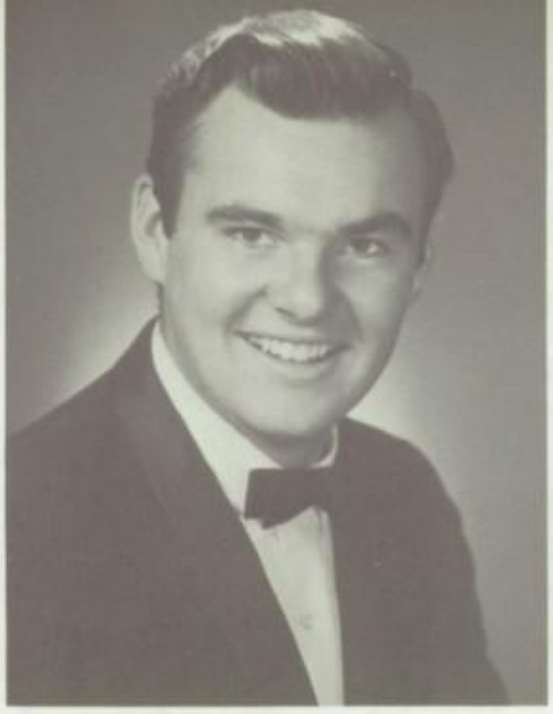

JAMES BRINDOS
SJCC

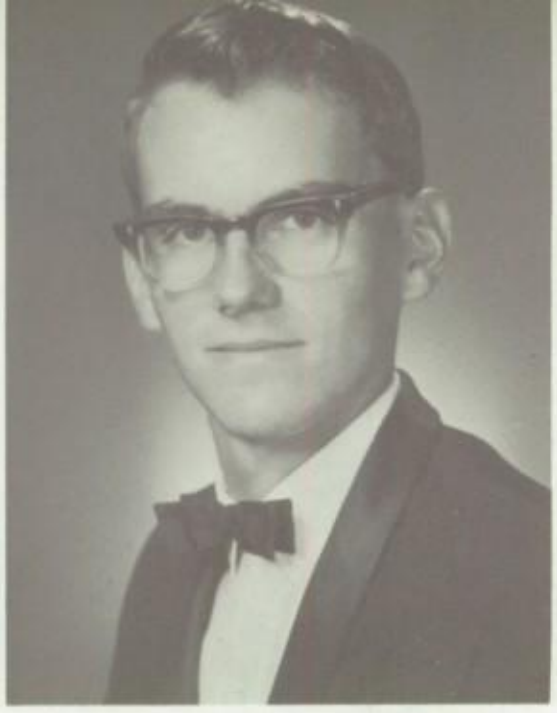

MIKE BRUCE
Football, Basketball, Track, Soccer, SJSC, Commercial Pilot

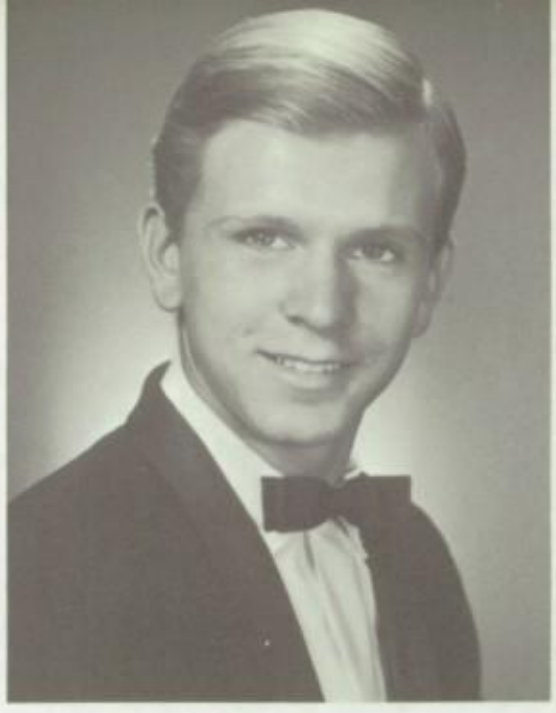

RON BUCKELEW
Band, Interact, Baseball, SJCC

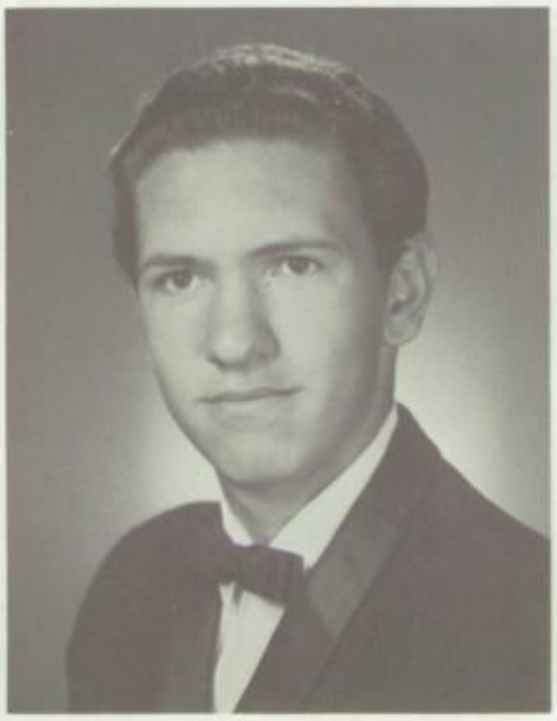

BOB BULLE
Basketball, SJCC

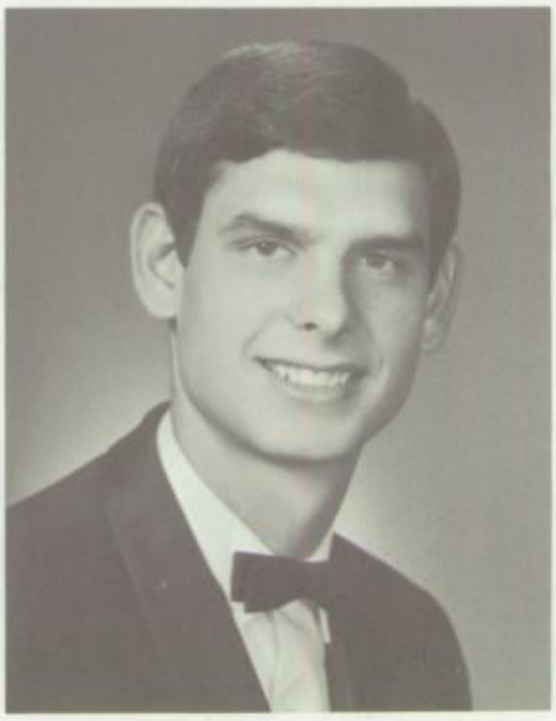

KRAIG BUNNELL
Senator, Drama Club President, Pep, Spanish, and Latin Clubs, Sports for Life, V. Basketball, SJSC

GEORGE BURGUENO
Wrestling, SJCC, Electronics

TOM BURKE
Spanish Club, Basketball, Tennis, SJSC

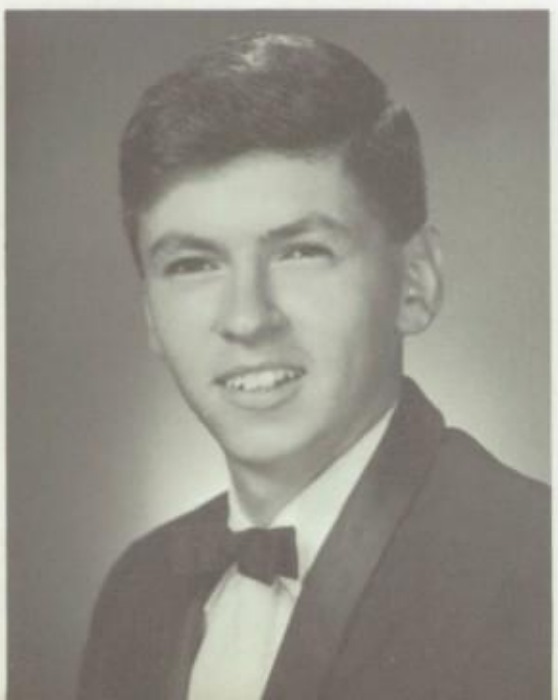

DEBRA BURNHAM
Jr. Prom Comm., FHA, Business Club, Bryant and Stratton Bus. Col., Med. Receptionist

HELEN CABLE
Choir, SJCC

CECILA CABRERA
Glee Club, Badminton, Philippines

DIANNA CACERES
Songgirl, Senator, Pep Club, Publicity Comm., GAA, SJCC

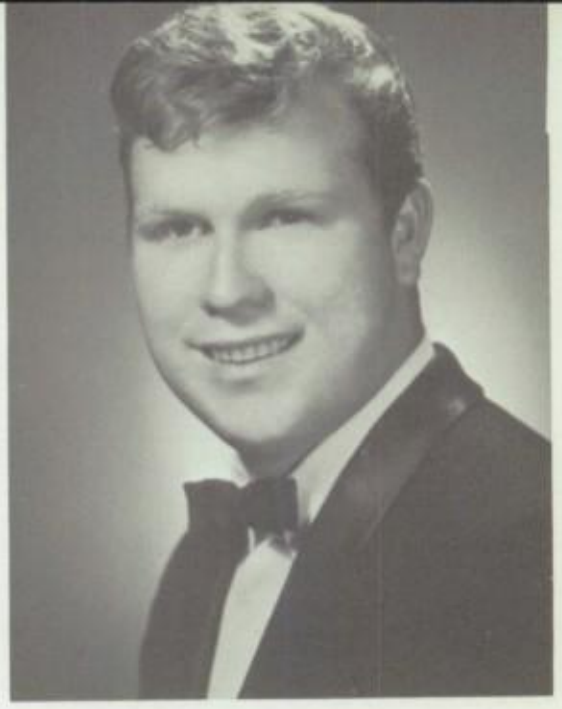

TOM CAIN
Supreme Court Justice, Legend Reporter, Yearbook, Sports for Life, SJSC, Accounting

RORY CANTANDO
ASB President, Candy Sale, CSF, ARA, Spanish, Latin Clubs, Baseball, Basketball, Cross-Country, USC

ROGER CAPPS
Wrestling, USAF

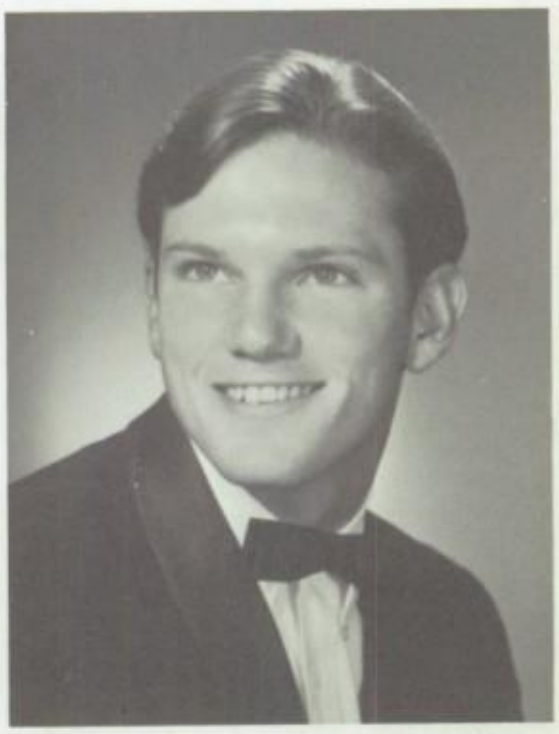

BOB CARLSON

SUZANNE CARLTON
Marching Band, Candy Sale, CSF, SJCC

RUBEN CASTILLO

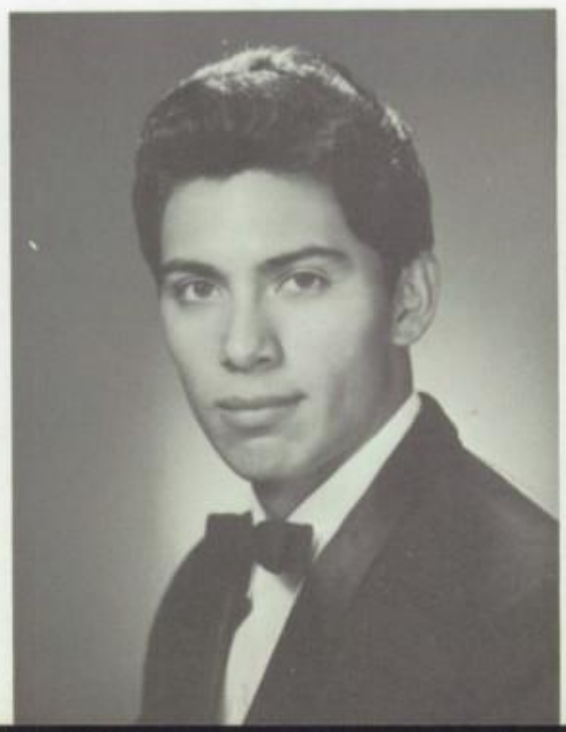

ROSE CATURA
Pep & Business Clubs, SJCC, Receptionist

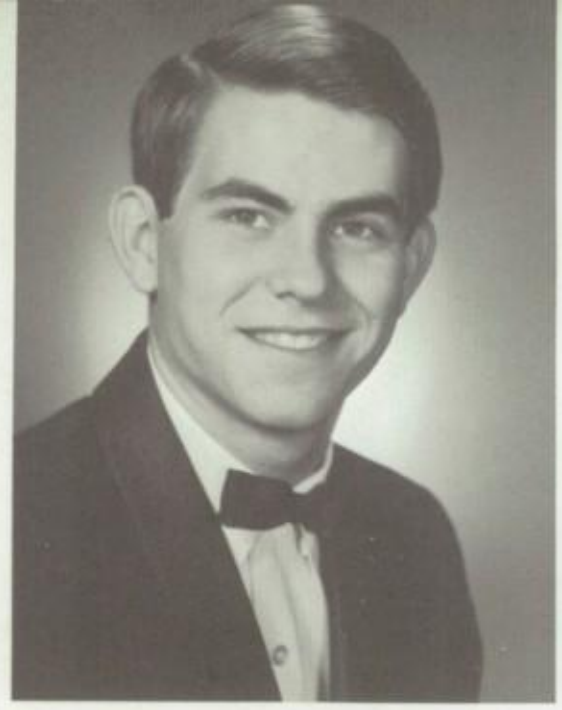

KEN CAUBLE
Football, Track, Sports for Life, Senior float, Navy

NANCY CAUGHEY
Office Ass't, SJCC, Airline Stewardess

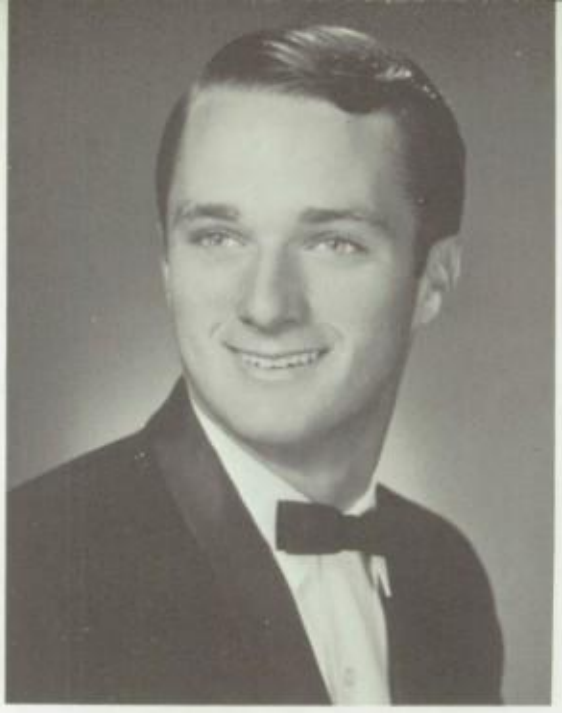

MARVIN RAY CHAPPELL
Pep & Stage Band, Water Polo, Swimming, Soccer, SJSC, Commercial Pilot

MARYCE CICHON
Choir, Jr. Prom Comm., Publicity Comm., French, Pep, Speech, Drama Clubs, GAA, SJSC, Airline Stewardess

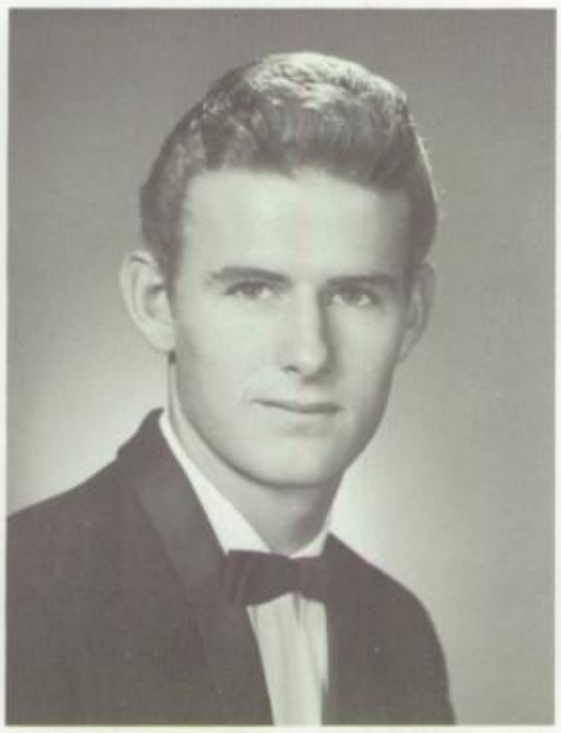

RICK COLE

MARGARET COLEMAN
Supreme Court Justice, Yearbook, Pep Club, Honor Roll, CSF, Teacher

DAVID COOK
Talent Show, Band, Speech Club, Track

GARY COOK
Senator, Varsity Football, SJCC

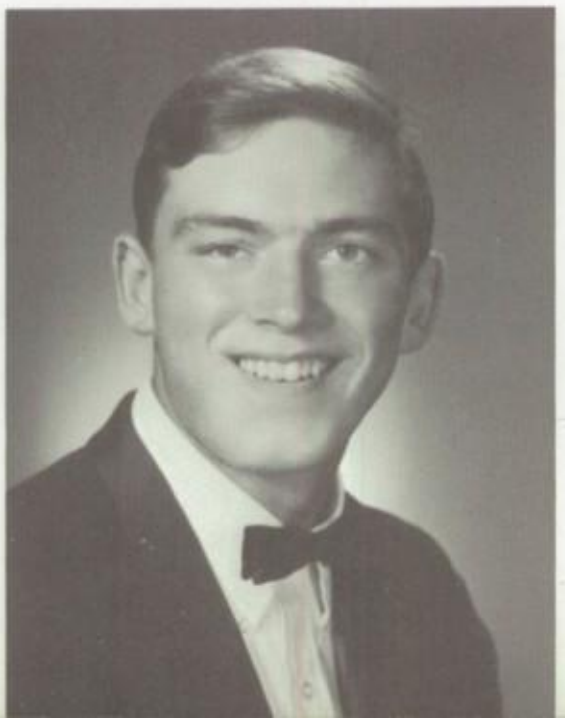

LINDA COOK
Senator, Head Cheerleader, Pep Club, ARA, FHA, Jr. Prom & Sr. Ball Comms., SJSC, Home Economics

PAULETTE CORONADO

ELIZABETH COTA
SJCC, Beautician

SHERLYN MORRIS

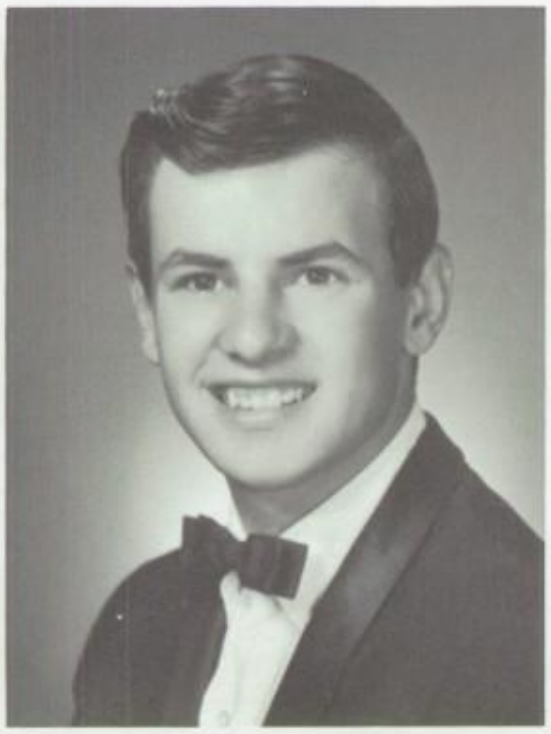

DAVID CREADOR
Wrestling, Service

JANIE CRUMP
Turkey Trot Queen, Drama, Sports for Life, Pep, FHA, GAA, Fresno State, Education

MOST TALENTED
AND ATHLETIC

HARLEY HOUSE

PHYLLIS CYPERT
Candy Sale, CSF, GAA, Pasadena College

MIKE DAMARON
Wrestling, SJCC, Construction

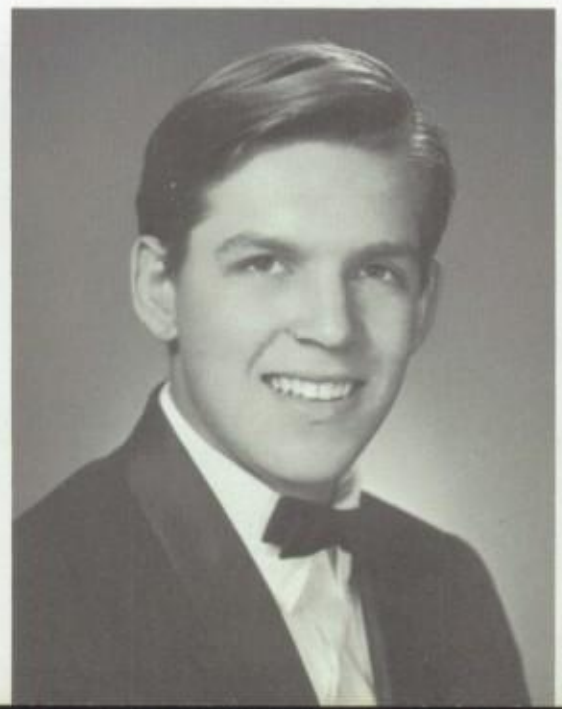

RICHARD DEMERS
Junior Achievement, Football, Air Force Academy, Aeronautical Engineer

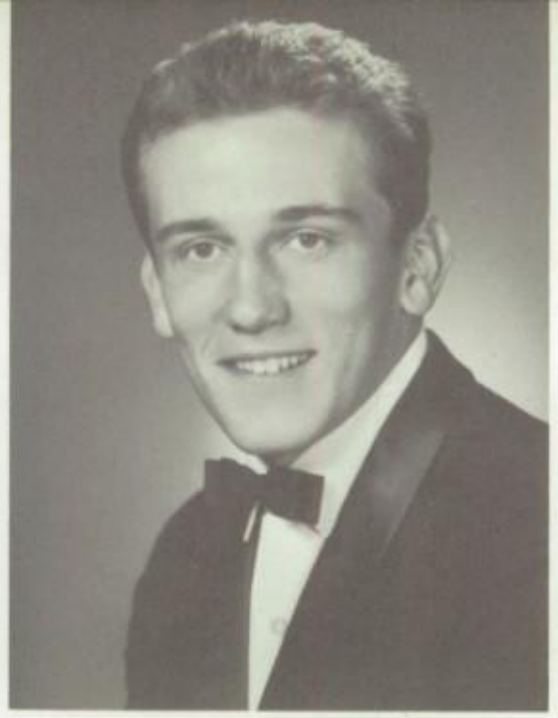

LOUIS DE MATTEI
Senator, Jr. Prom Comm., Drama, Model U. N., Varsity Lettermen, Foreign Language Clubs, Football, Wrestling, Baseball, USC

DARLENE DEUSER
Jr. Prom & Sr. Ball Comm., Activities & Publicity Comms., Pep, French, Sports for Life Clubs, GAA, FHA, Home Economics

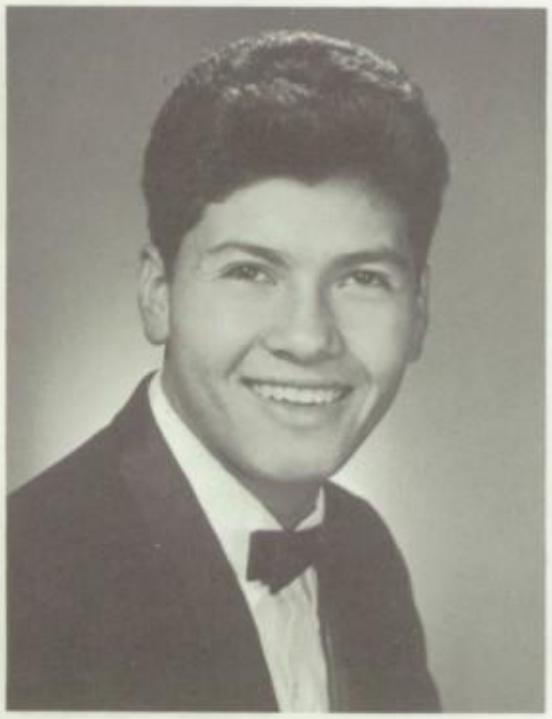

RICHARD DIAZ
Varsity Soccer, SJCC, Electronics

DEBORAH ANN DIEHM
Majorette, Publicity & Activities, & Finance Comms., Sports for Life, Pep, Art, Speech Clubs, SJCC, Architect

LINDA DIGGINS
Business Club, FHA, GAA, SJCC, Secretary

PATSY DOKKEN
Sports for Life, Nursing

ERNIE DOMINQUEZ
Varsity Cross-Country, Track, SJSC

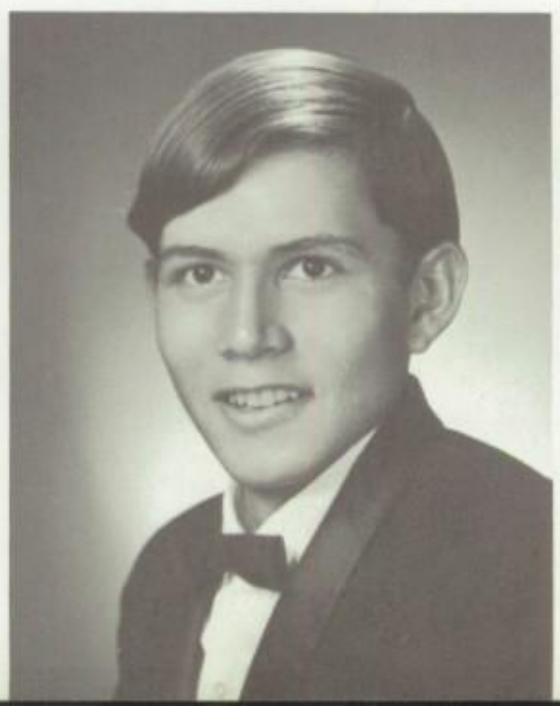

KATHLEEN DOVE
Candy Striper, Biola

RENEE DROST
Senator, Business College

MAGDALENA DUERNES
Spanish Club, Volleyball, Basketball, Beauty College

BARBARA DUNHAM
Senator, SJCC

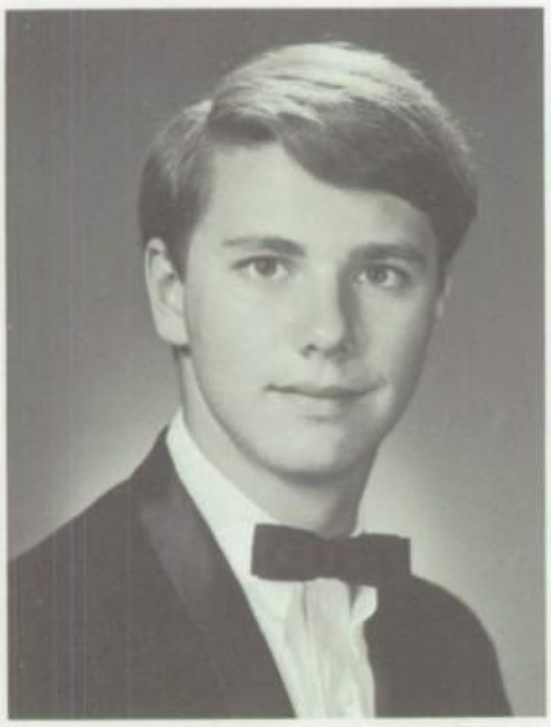

JAMES DUNHAM
Drum Major, Senator, Pep Band, ARA, CSF, French & Latin Clubs, Baseball, Soccer, Stanford University, Physicist

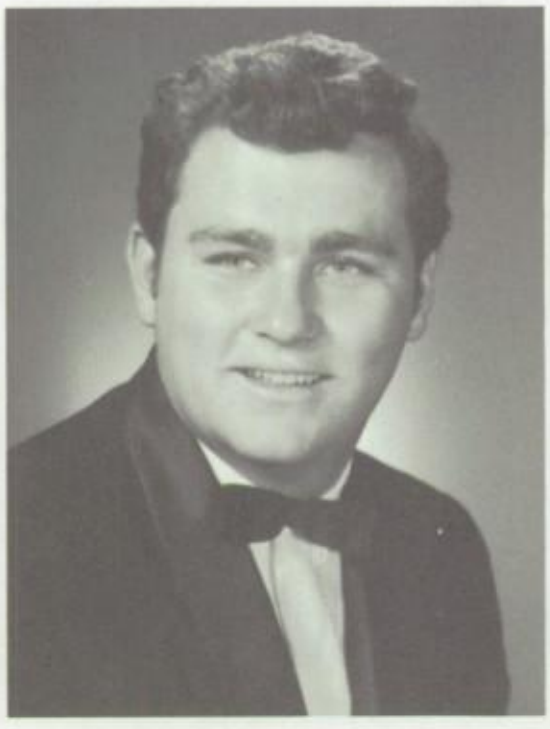

LLOYD DUNHAM

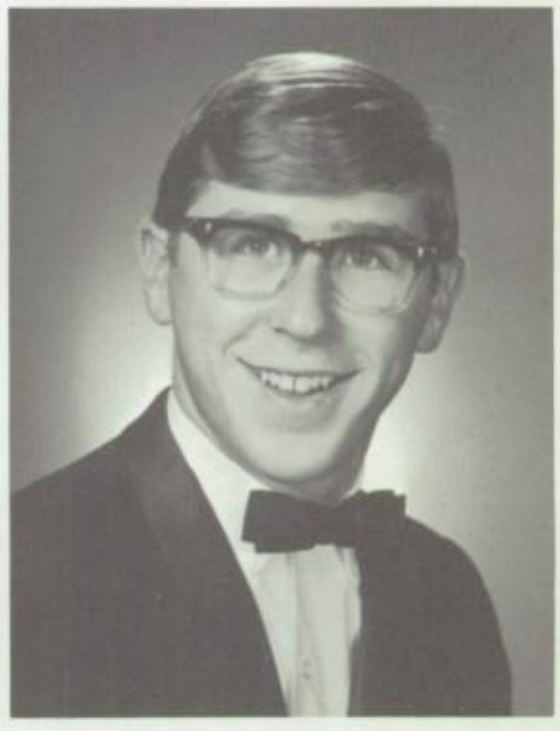

RICHARD DURHAM
Service

RUSSELL DURHAM
Senator, Pep Club, Wrestling

LINDA EDWARDS
ASB Secretary, Election Comm., Athletics Comm., CSF, ARA, College

JANICE ELLIOT
Pep Club, GAA, Business College

VIVIAN FIELD

BEST PERSONALITY

FRANK VENTURA

BARBARA ELMORE

ANTONIO ESTREMERA
Senator, Baseball, Handball, Football, Santa Clara U., Law

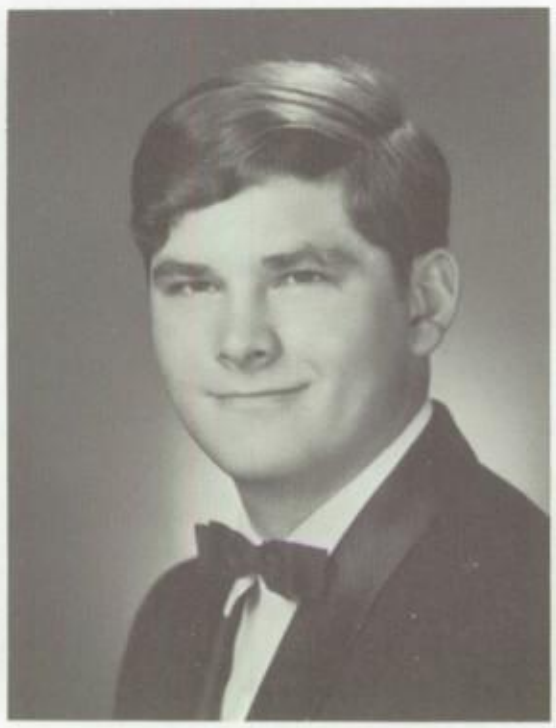

PHIL FARRELL

LINDA FELTS
Jr. Prom., Pep, Business Clubs, Activities Comm., Yearbook SJSC, Business Teacher

CONSTANCE FERNANDES
Jr. Class Vice-Pres., Senator, Candy Striper, Jr. Prom Comm., Pep Club, GAA, SJCC

VIVIAN FIELD
Lettergirl, Jr. Prom Princess, Pep, Art, French, Sports for Life Clubs, Cabrillo College, Teaching

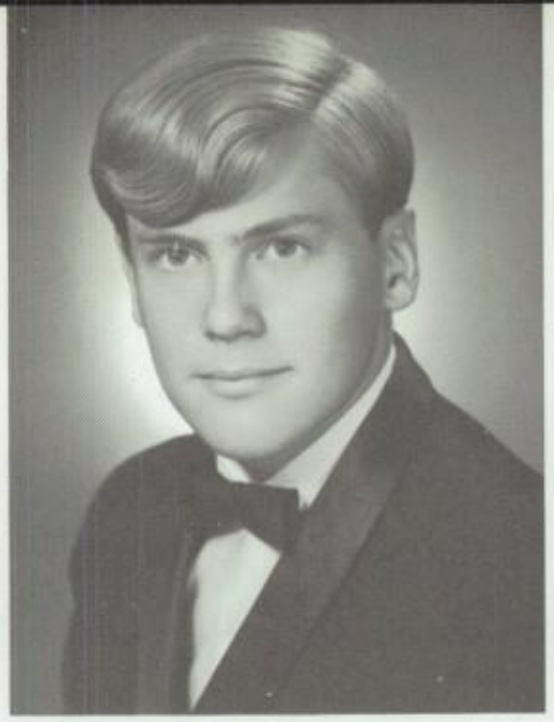

DAVE FISH
Sports for Life, Wrestling, Track, Tumbling SJSC, Tech. Engineer

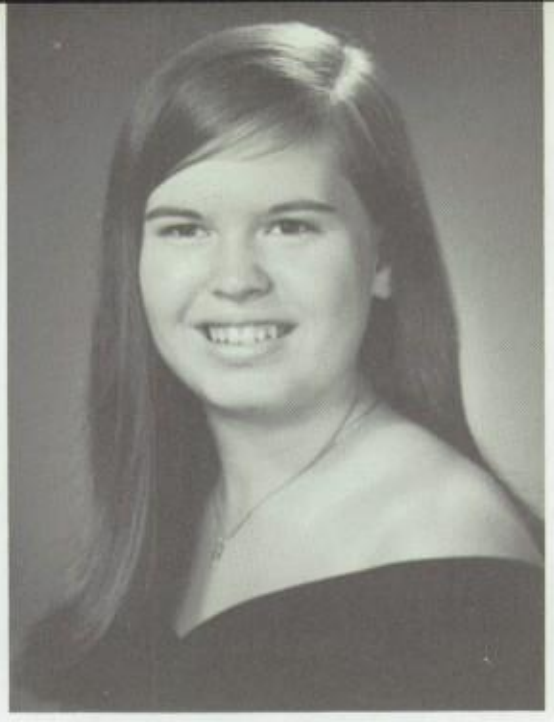

SHEILA FISHER
Jr. Prom Comm., Candy Sales, Business Club, GAA, Bryant & Stratant College of Commerce

JOHAN FISSER
SJCC, Mechanical Engineer

BARBARA FLICK

BARBARA FLODEEN
County File Clerk

GLORIA FLORES
Jr. Prom Comm., Student Council, Pep, Business, Sports for Life Clubs, SJSC, Accounting

RUDY FLORES
Drama Club, College, Arts & Crafts Teacher

TED FLORES
Spanish, Varsity Lettermans Clubs, Vars. Baseball, Basketball, Golf, College, Real Estate

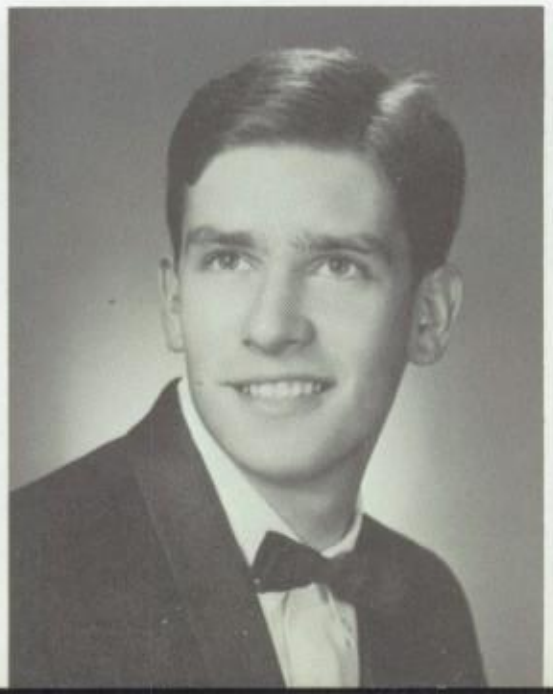

KENNETH FONG
Yearbook, Drawing & Painting, Art, Varsity Lettermans Clubs, Vars. Track & Cross Country, L. A. Art Center.

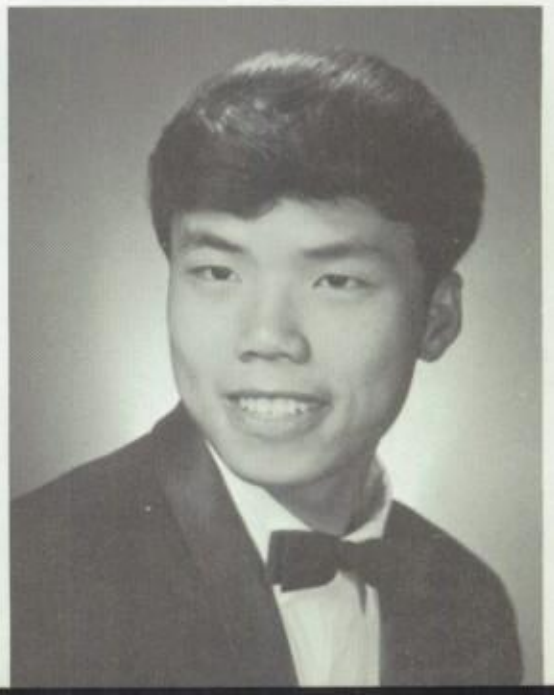

KATHY FONTES
Yearbook Staff, Election Comm., Pep, Spanish Clubs, SJCC, Dental Assistant

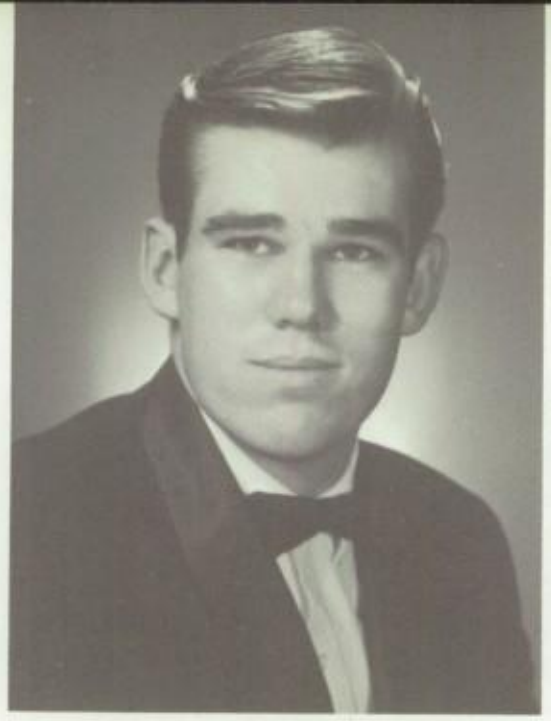

CLIFTON FRANKLIN
Football, SJCC

PRISCILLA FREDRICKSON
Song Girl, Flag Girl, Business, Pep, Language Clubs, Jr. Prom Comm., SJCC, Airline Stewardess

KAREN FREIMARCK

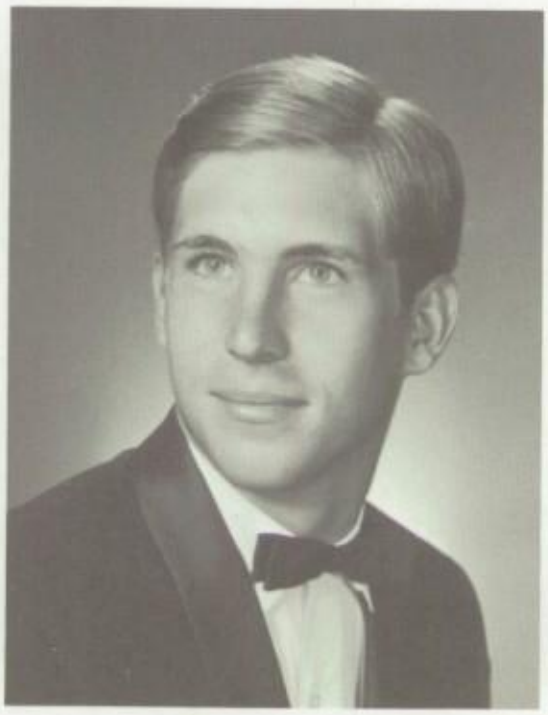

CRAIG ALAN FRENCH
Sr. Vice-Pres., Jr. Prom, Sr. Ball, Sports for Life, Inter-Club Council, Waterpolo, Swimming, U.C.D.

MARYLOU GALINDRO
SJCC, IBM

JOE GAONA
Varsity Baseball & Basketball, SJCC, Policeman

JOANNE GARCIA
Senator, Sr. Float, Candy Sale, Rally Comm., GAA, College of Sequoia, Home Economics

LOUIE GARCIA
SJCC, Military Service

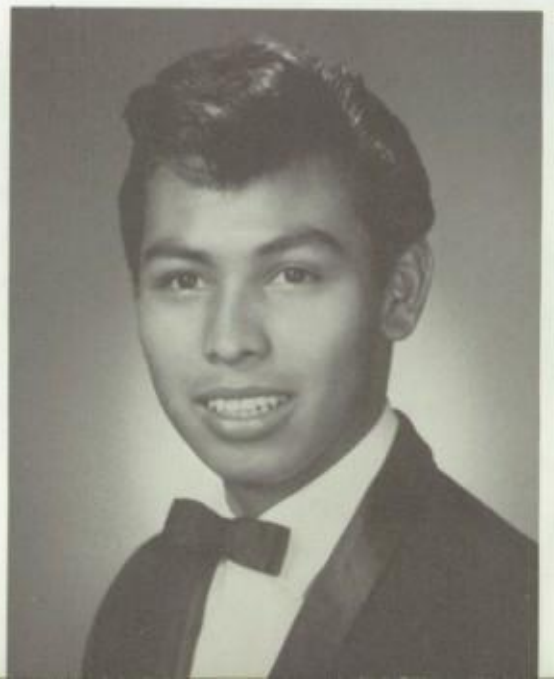

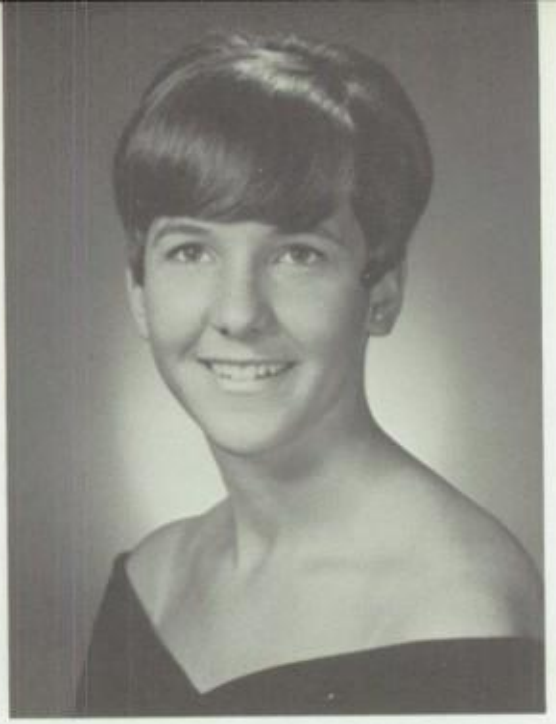

MARY GARCIA
Cheerleader, Senator, Rally Comm., Pep, French, Sports for Life Clubs, San Diego State, Public Relations

SANDRA GARCIA

STEVEN GARCIA
Naval Service

VIRGINIA GARCIA

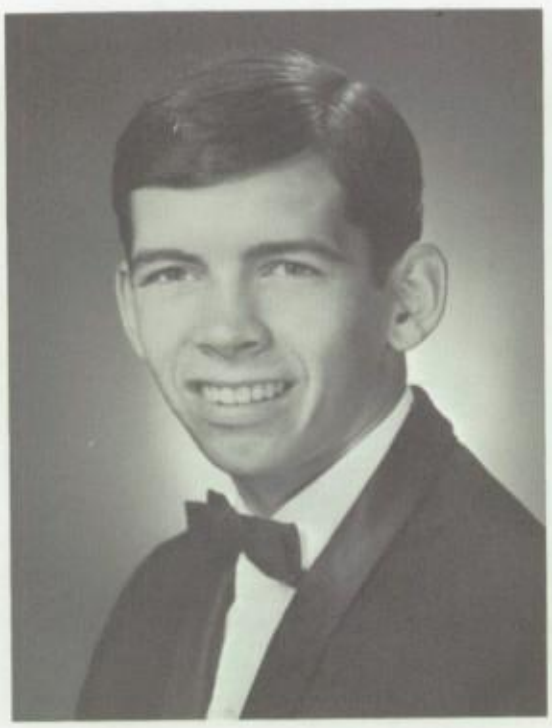

MIKE GARTON

GILBERT GARZA
Wrestling

GREG GASCO
Track & Wrestling, SJCC, Electronics

ALAN GIFFORD
Sports for Life, Waterpolo, SJSC

JEANETTE GILLASPY
Cheerleader, Senator, Lettergirl, Band Vice-Pres., GAA, SJCC, Secretarial

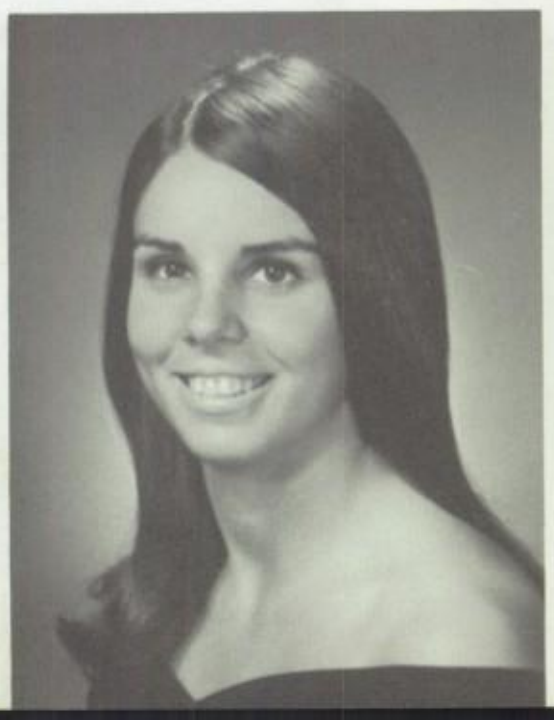

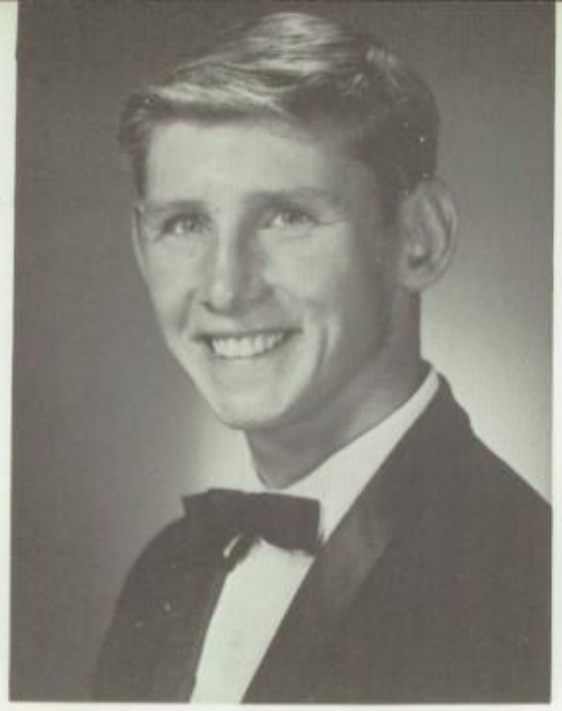

JIM GLADER
SJCC, Painter or Craftsman

CECIL GLAZE

DONNA GLAZE
Senator, GAA, FHA, Tennis, Basketball, Volleyball, Softball, Beautician

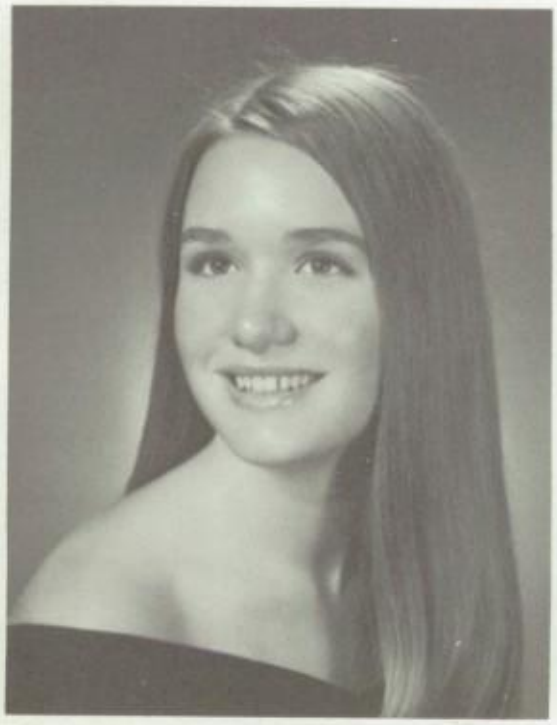

CLARE GOEBEL
Choir, Jr. Prom Comm., Flag Girl, Publicity Comm., SJCC, Interior Decorator

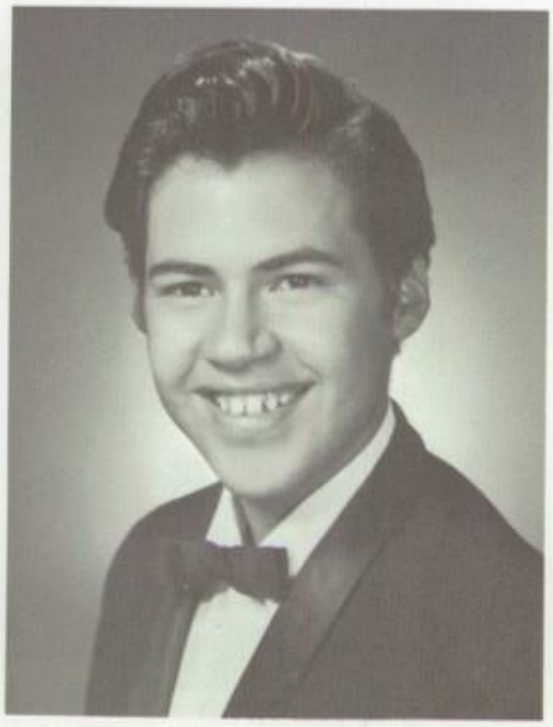

STEPHEN GONZALES

EDWARD GOODMAN
SJCC, Electrician

LAVIDA GOSE
Flag Girl, Band, FHA, Beauty College

RUSSELL GRIBBLE
Sports for Life, Varsity Football & Baseball, Service

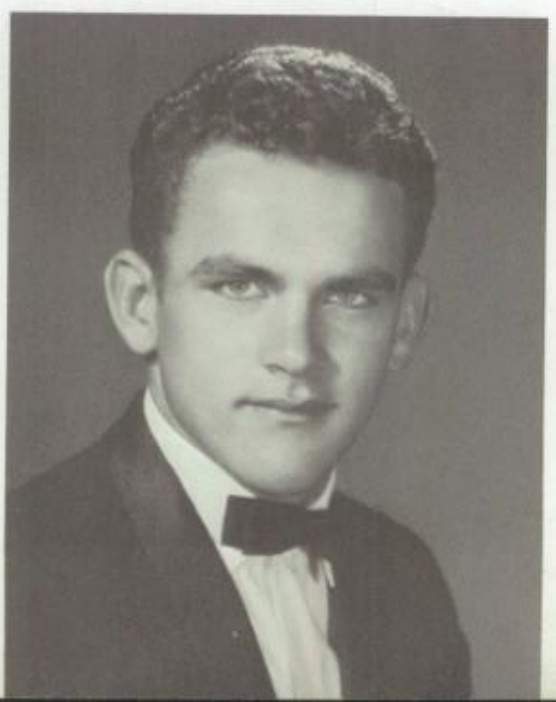

CATHERINE GUMP
Senator, Soph. Vice-Pres., Lettergirl, Jr. Prom & Publicity Comms., Candy Sale, Pep, Drama, Sports for Life Clubs, Activities Comm., Stewardess

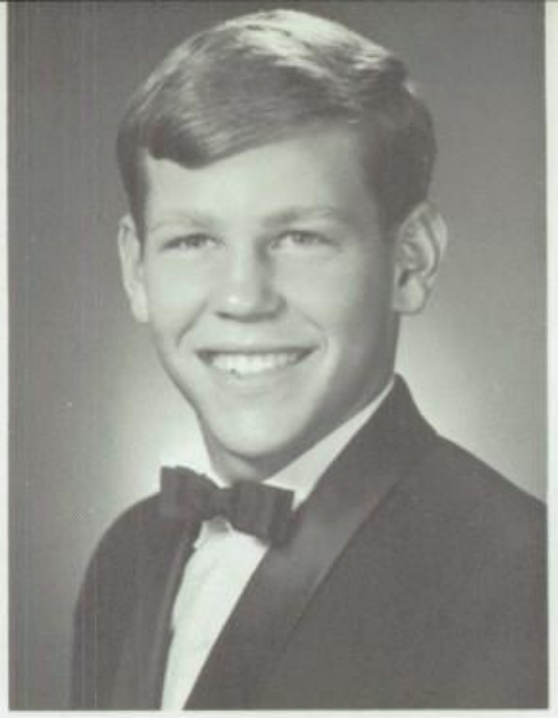

STEVE HALL
Homecoming Float Comm., SJSC, Drafting or Architecture

DOUG HAMILTON
Concert, Pep, Marching, and Stage Bands, Brass Choir, Rifle Club, Track, Soccer, Arch. Illustrator

SHARON WRAY

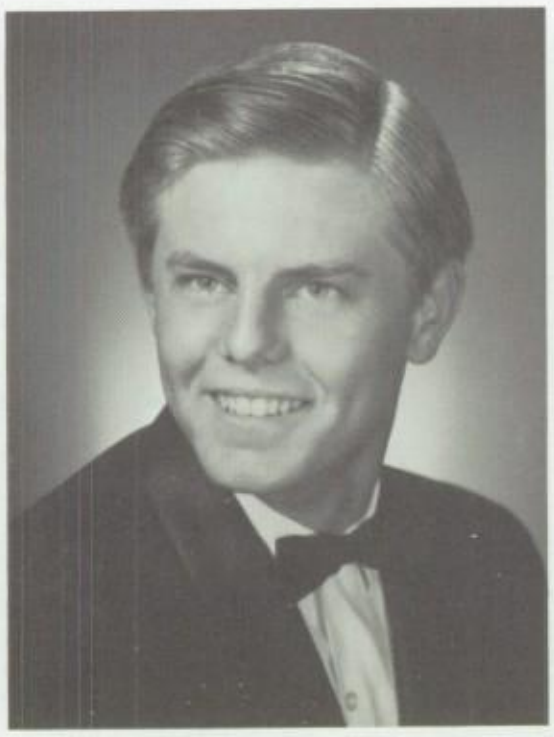

ARTHUR HAMMOND
Sports for Life, Lettermen and Speech Clubs, Football, Wrestling, Baseball, SJSC, P.E. Teacher and Coaching

SUZANNE HART
Choir, Sports for Life, Beauty College

BEST LEADERS

KEITH TAKATA

TOM HART
Lettermen and Art Clubs, Football, Wrestling, SJCC, Commercial Art

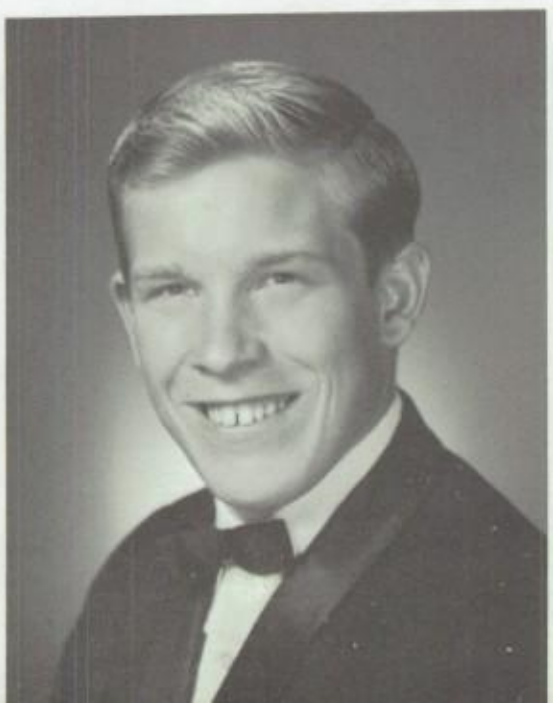

TODD HAYES
Drama, CSF, Sports for Life, French Club, U.C. at Santa Barbara, Chemistry or Physics

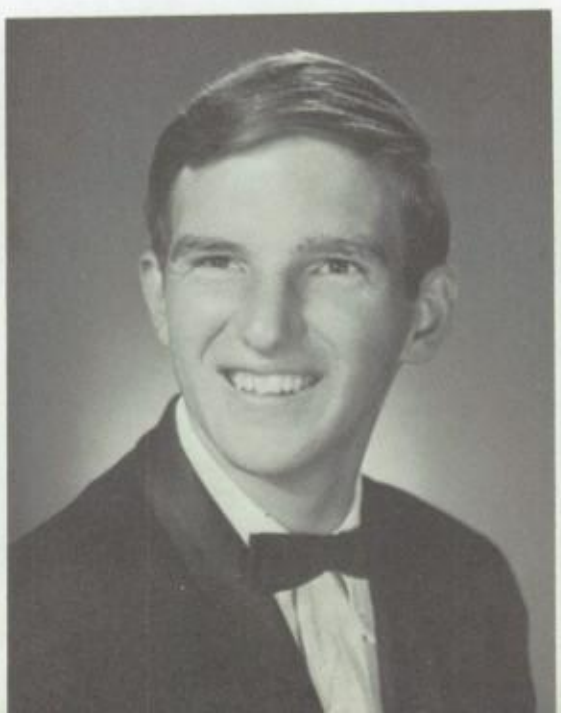

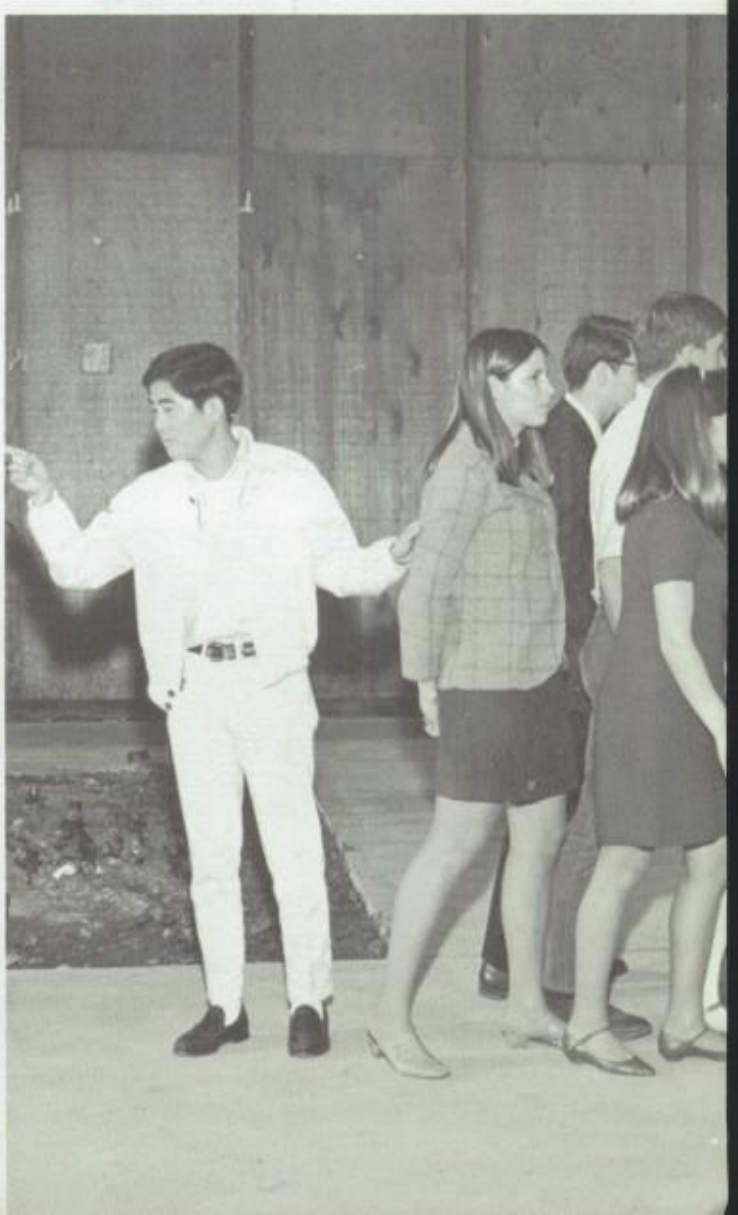

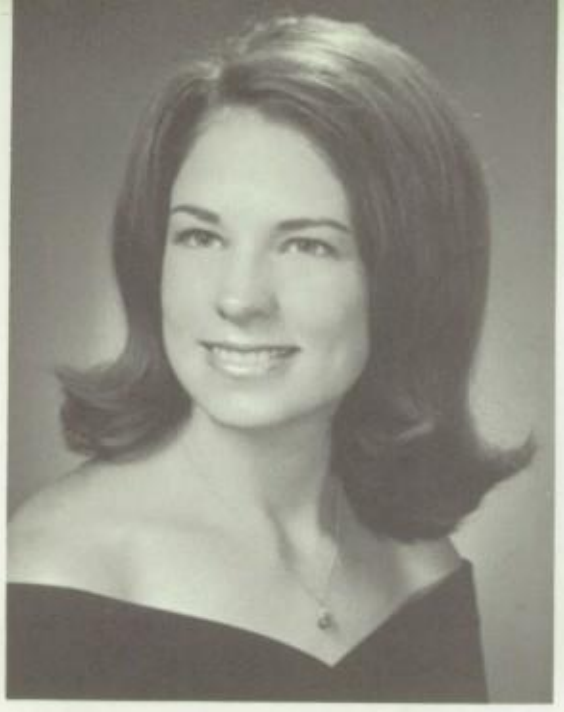

BETTY HAZELWOOD
Junior Prom Dec. Comm., Pep Club, GAA, Publicity Comm., SJCC, Airline Stewardess

TOM HAZLETT
Baseball, Basketball, Tennis, SJSC.

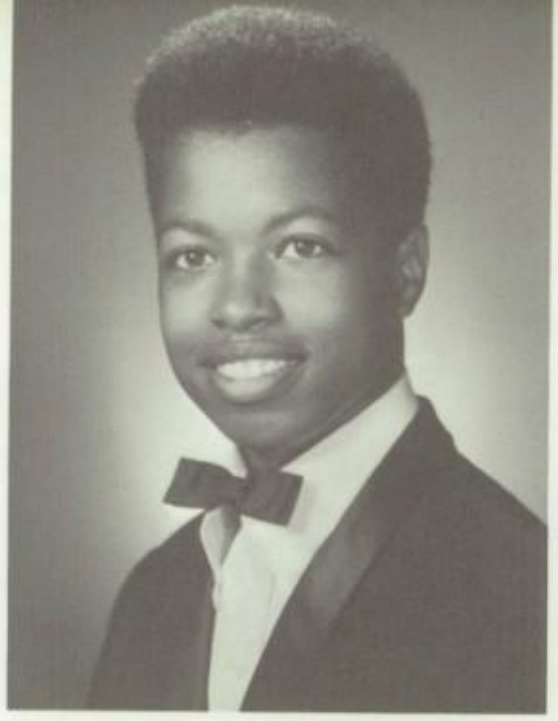

MICHAEL HENDRICKS

PATTI HENRY
ASB Treas., Hart's teen Rep., Sun Reporter, Legend, Finance Comm., Pep, Drama & Business Clubs, Executive Council, Pub. & Activities Comm., SJSC or SJCC, Journ.

VIVIAN HERRERA
GAA

STEVE HERRON
SJCC or Air Force

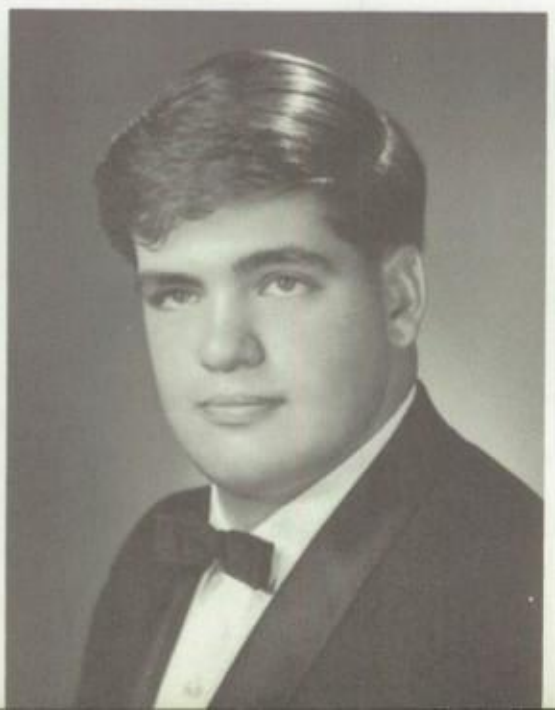

CHARLES HICKS
Track, College of San Mateo

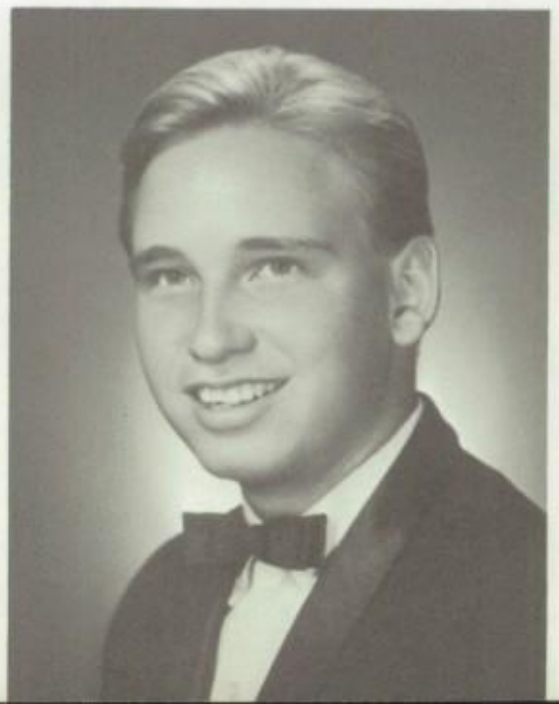

BRENDA HILL
Airline Training, Stewardess.

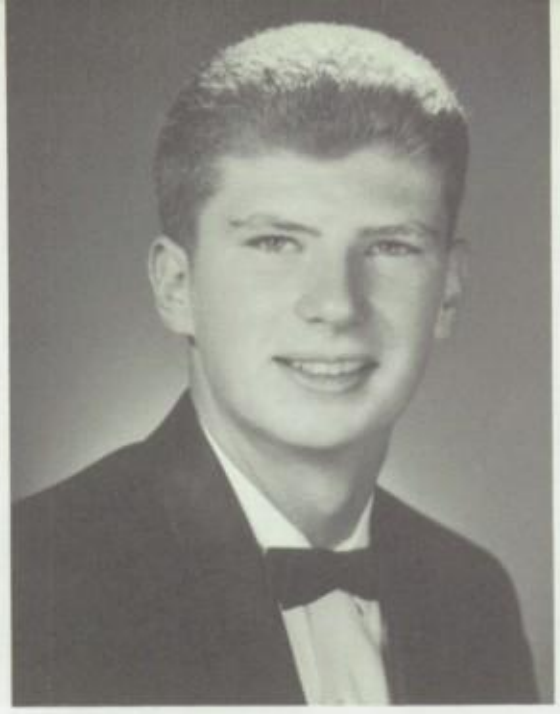

JEFF HILL
Football, Var. Track, SJSC, Aeronautics.

JUDITH HILL
FHA, SJCC.

KURT HILSCHER
Art Club, SJSC, Car Design, Comm. Art.

JEAN HOPKINS
GAA, Sports for Life, SJCC, Stenographer.

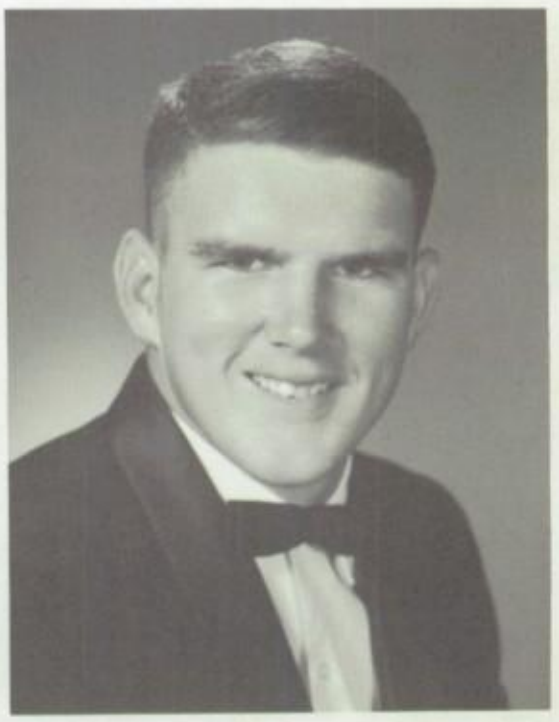

HARLAN HOUSE
Athletic Comm., Latin & Letterman's Club, (Pres.), Football, Basketball, Baseball, SCU, Oregon, or USC, Pro. Baseball.

BARBARA HOUSEHOLDER
Drama & Speech Clubs, SJSC, Secretary.

CINDY HOWELL
Jr. Prom Comm., Sr. Ball Comm., Rally & Pub. Comm., Lettergirl, Pep Club, Sports for Life, GAA, SJSC.

LISETTE HOWELL
Sports Club, Speech Club, CSF, ARA Vice-Pres., GAA, Candy Striper, U. C. Berkley, Psychology

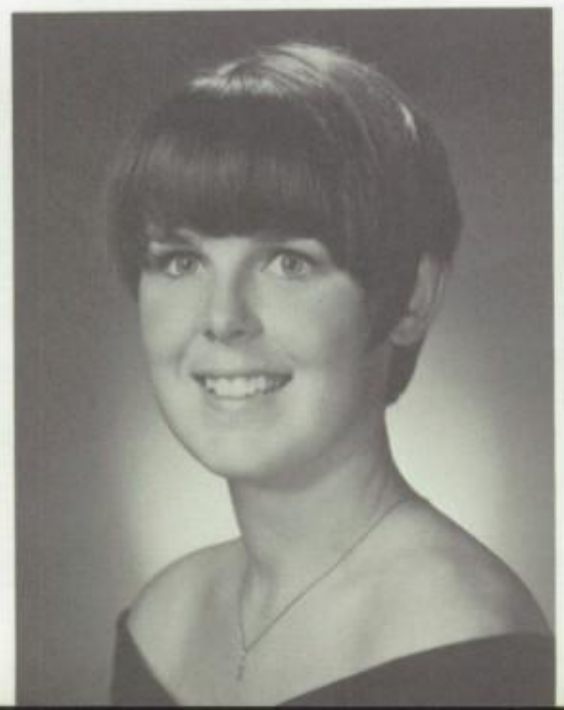

KATE BICKLEY

BEST DRESSED

STAN WADE

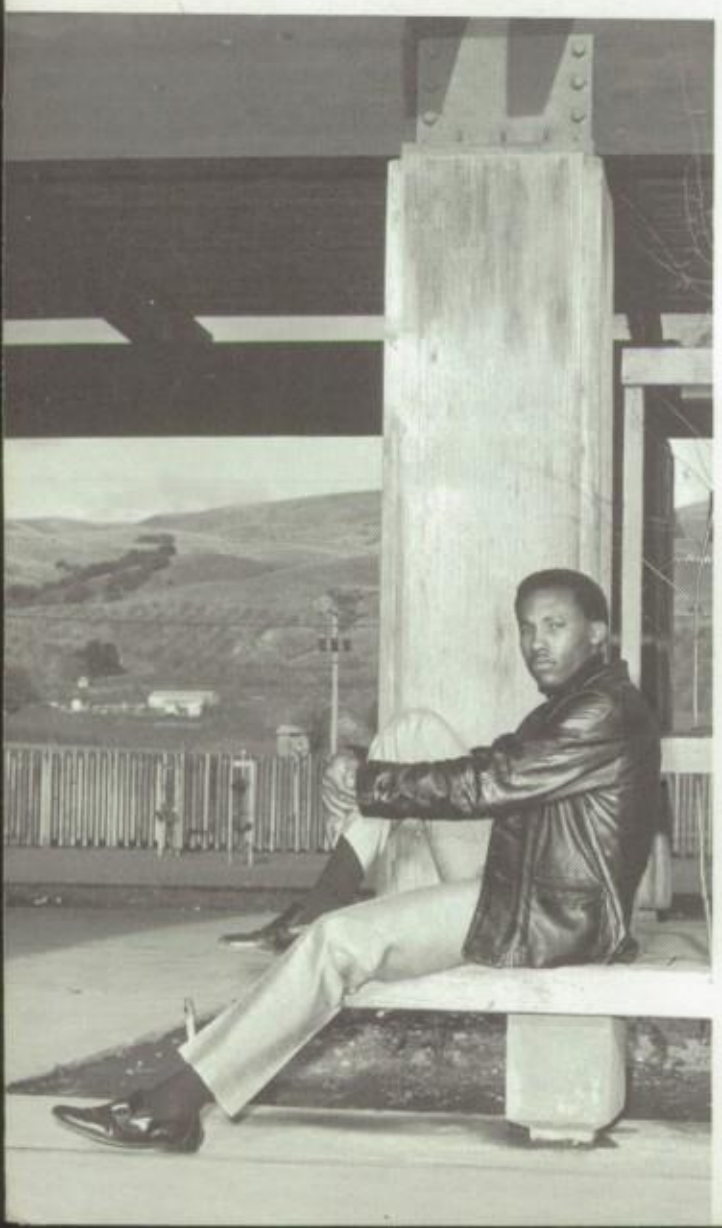

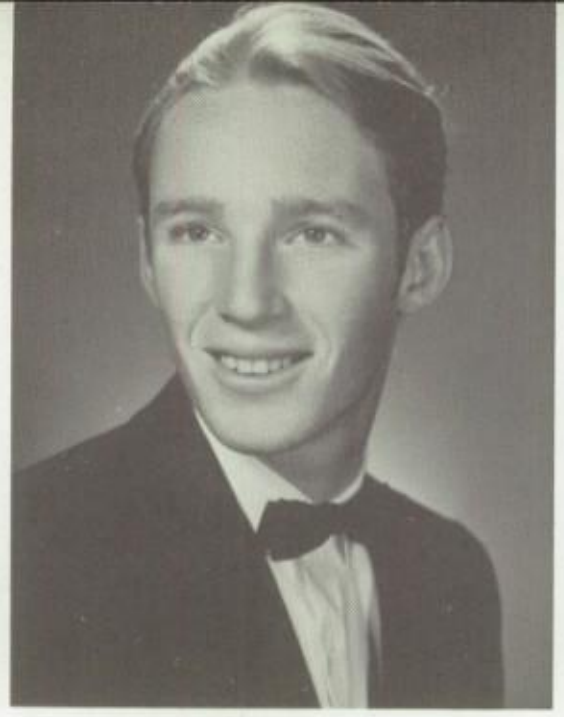

WIN HOWLAND
Evert City College, Architect

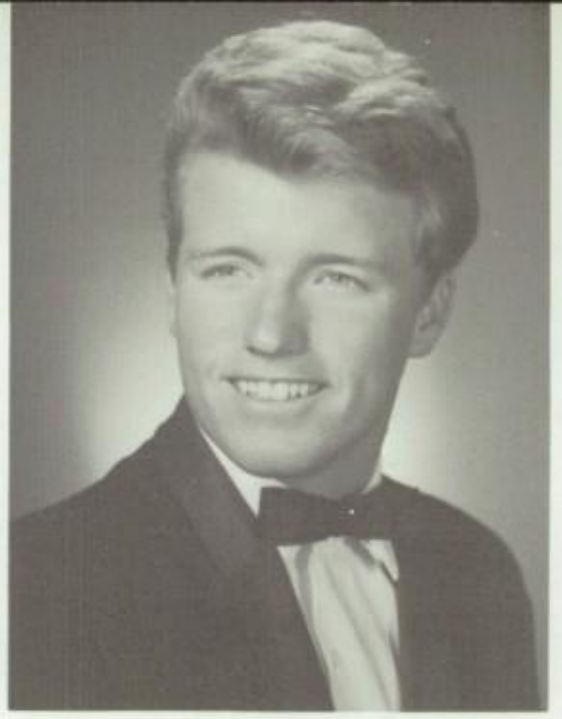

MIKE HUBBARD
Senator, Pep Band, Football, Tennis, SJCC, Military

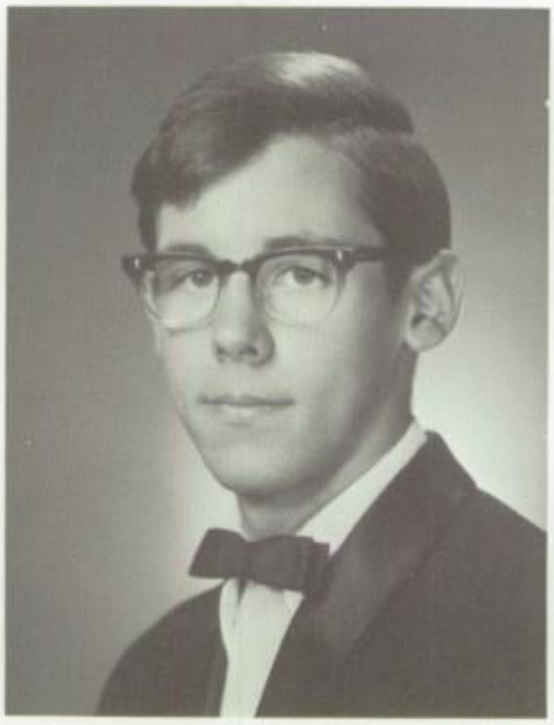

RICHARD WAYNE HUBER
ASB Commissioner of Athletics, Legend Editor, Varsity Letterman, Basketball, SJCC

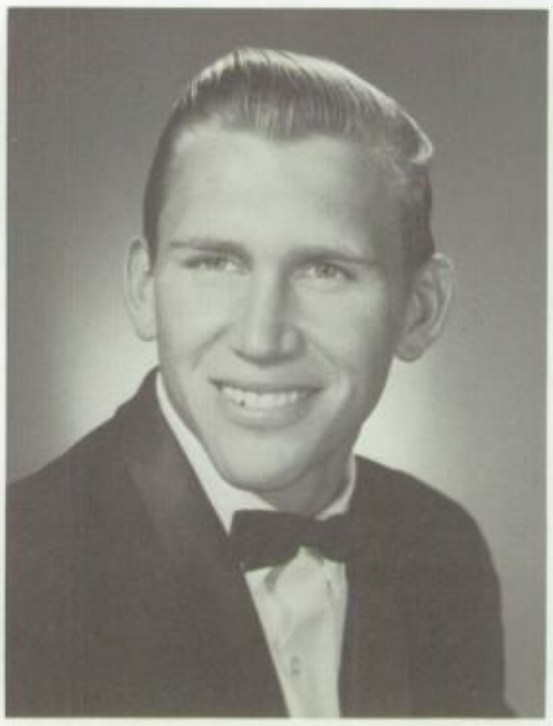

DAN HULL
SJCC, Electronics

JACQUELINE HUNT
Talent Show, Candy Sale, Choir, GAA, Pep Club, Swing-Choir, SJCC

MARGIE ITATANI
Senator, Candy Sale, Candy Striper, Pep Club, GAA, FHA, SJSC

MARY JACINTO

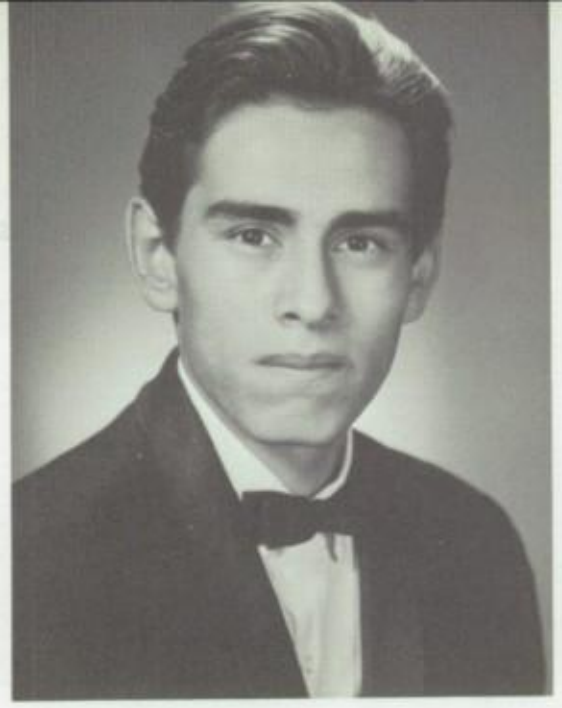

JOHN JIMINEZ
Wrestling, Track, SJCC

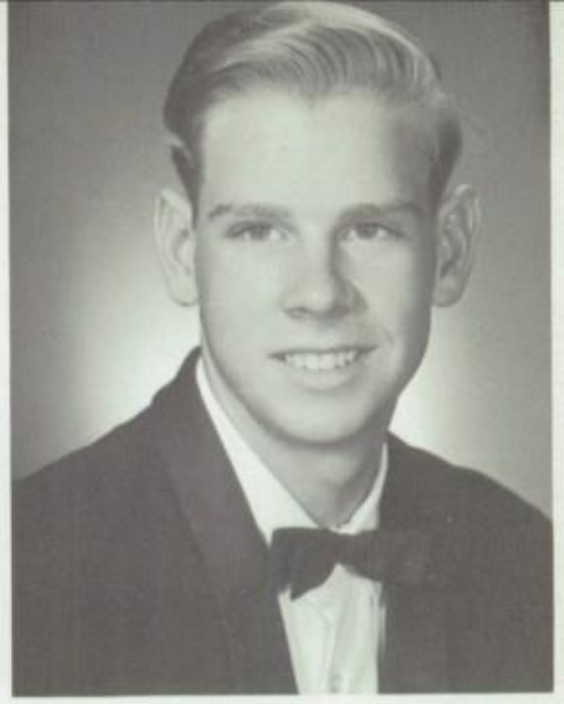

RANDY JINKS

GLEN JOHNSON
Senator, Varsity Letterman's Club, Track, Wrestling, SJSC

NOEL JOHNSON
Jr. Prom Comm., Spanish, Business, Pep Clubs, SJSC, Teaching

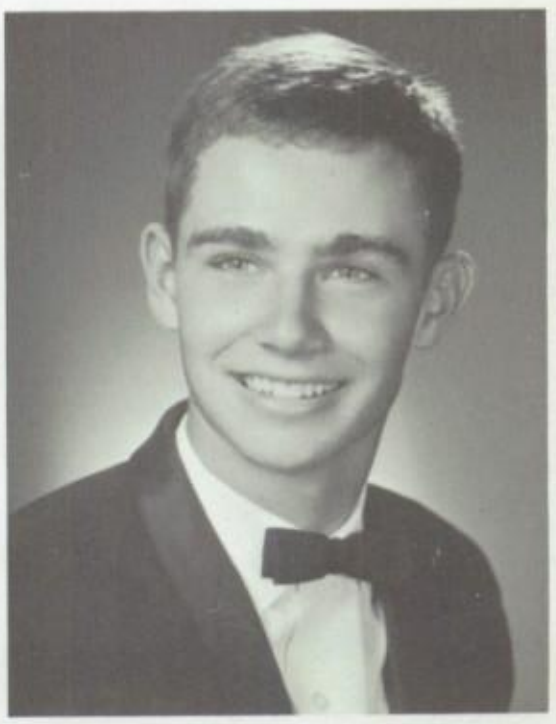

RAY KADLEC
Speech Club, Basketball, Football, SJCC, Bookkeeping

SANDRA KASH
French, Drama, Pep, Speech Clubs, SJCC, Drama

JUDITH KEISTER
GAA, FHA, Beauty College

TOM KEYES
Motorcycle Riding, Cal Poly, Architect

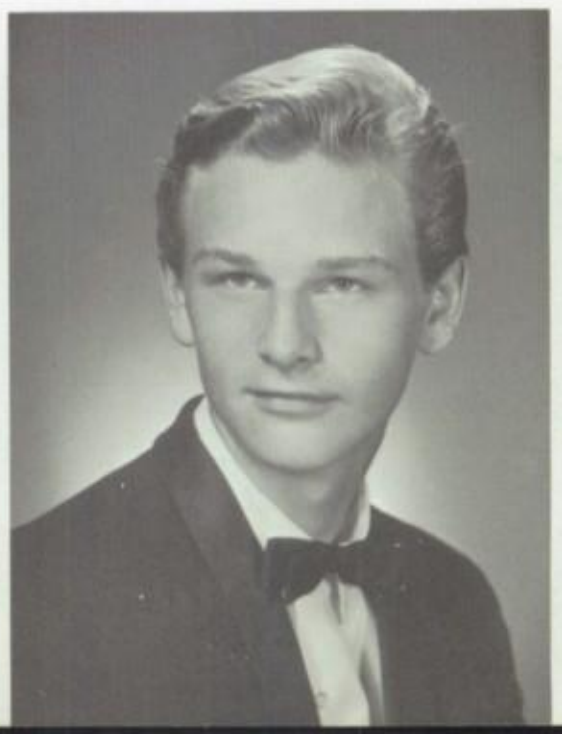

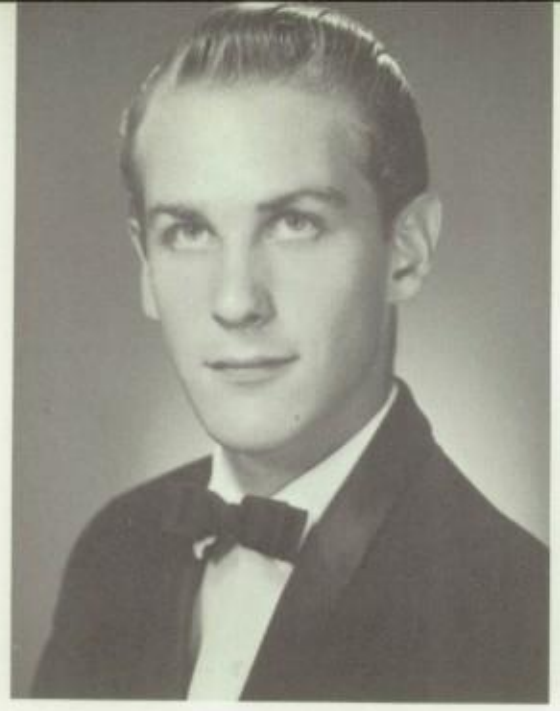

ALAN KING
SJCC, Law Enforcement

JACK KIRK
Vars, Football, SJCC, Law Enforcement

DONNA KOTAKE
Lettergirl, Election Comm., Jr. Prom, Sr. Ball Comms., Hale's Rep., Pep, Sports for Life Clubs, SJSC

DIANE KRENZ
FHA, SJCC

SHARON KRIPPENE
Senator, FHA, Drama, Glee, Pep Clubs, Jr. Prom Comm., Sr. Float Chairman, GAA, SJCC, Secretary

JOHN LA BAUM
KPHH Director, Speech, Pep Clubs, Ogdin's Radio School, Disc Jockey

BEVERLY LALONE
Choir, Jr. Prom Comm., FHA, SJCC, IBM

DAVID EARL LATHAN
Inter-Club Council, Varsity Lettermen, Varsity Football, SJSC

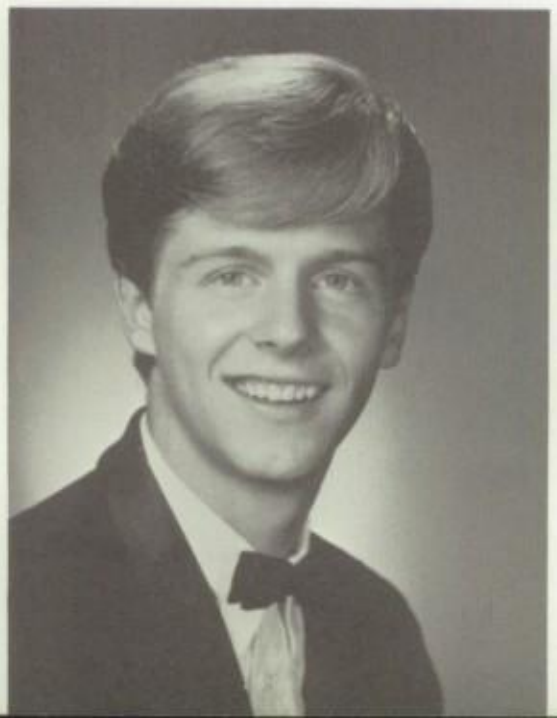

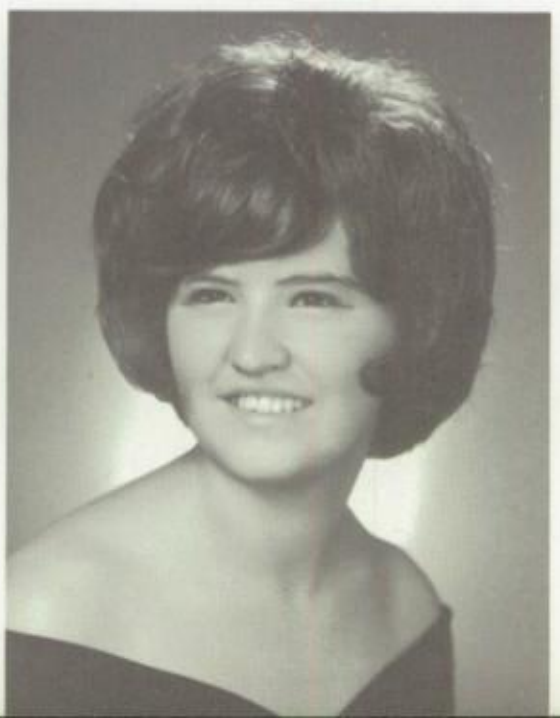

DEBBIE LAWRIE
Pep, Drama, Sports for Life Clubs, Activities & Publicity Comm., Fresno State, Teaching

JUDITH LEWIS
Beauty College

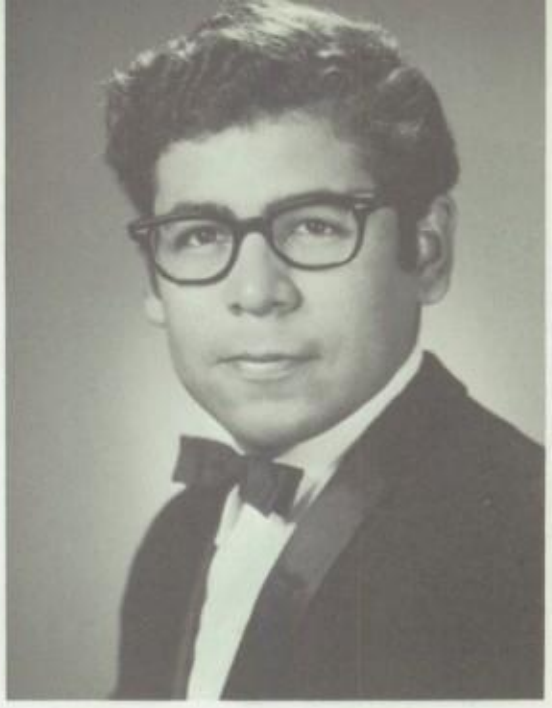

JOSE LEYVA

JANET LIEN
Jr. Prom Comm., Art, CSF, ARA, FHA

NORA LIRA
FTA, SJCC, Business

NORMA LIRA
FHA, Business Club, SJCC, Secretary

PATRICIA LIZARDO
WASC, FHA, ARA, German-American Club, Business School, Medical Secretary

TIMOTHY LOBATO
Band, Varsity Diving, Air Force

CECELIA LOPEZ
Nursing School, Nurses Aide

CESAR LOPEZ
Motorcycle Riding, Varsity Wrestling, Air Force

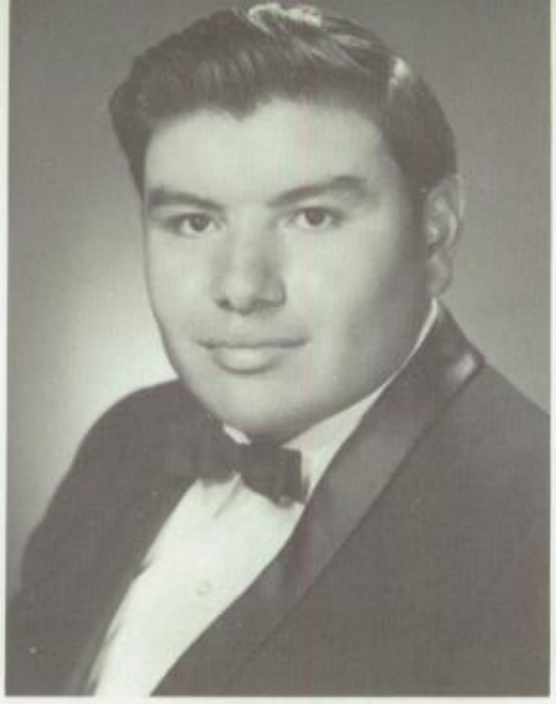

JOHN LOPEZ
SJCC, Electrician

JOSIE LOPEZ

TONY LOPEZ
Science & Spanish Clubs, Basketball, Baseball, Track, SJCC, Electrician

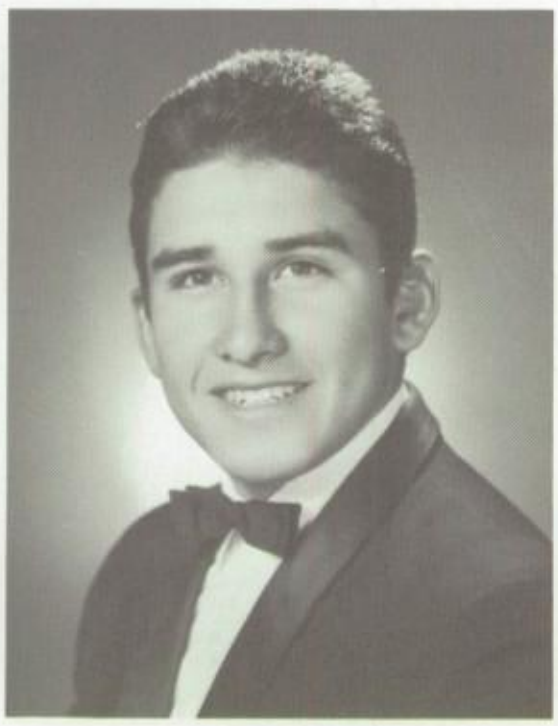

WILLIAM LOPEZ
Lettermen Club, Varsity Football, Baseball, Wrestling, SJCC, Electrician

SYLVIA LOZANO
FHA, FBLA, SJCC, Home Economics Teacher

MIKE LUEVANO
"ACE", Cross-Country, Tennis, Basketball, Law Enforcement

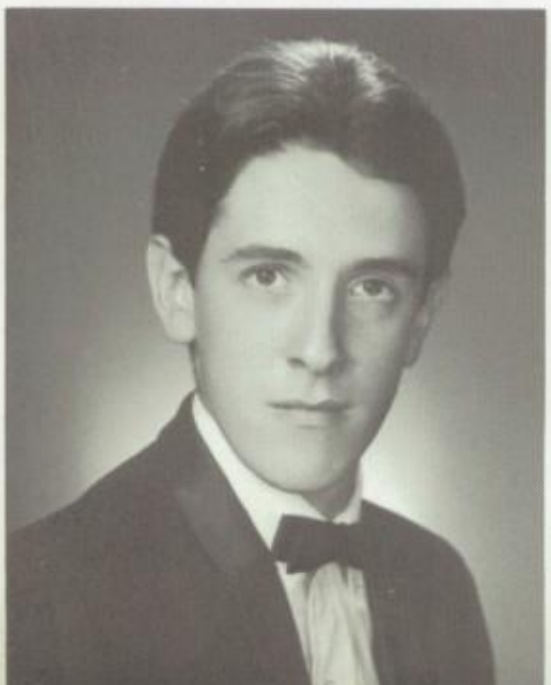

CORINNE LUCERO
Jr. Prom Comm., Business, Pep, Sports for Life, CSF, GAA, SJCC, Secretary

MIKE MAKI
Jr. Prom Comm., Wrestling, Basketball, SJCC

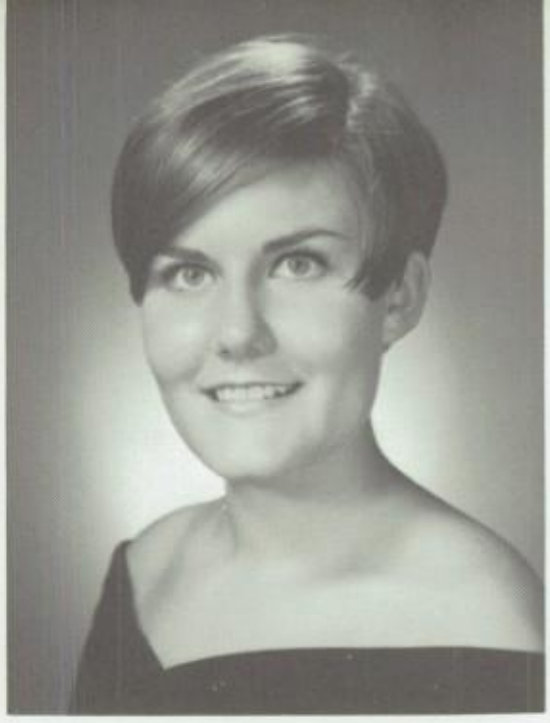

MARJORIE MARCUS
Executive Council, Comm. of Publicity, Lettergirl, CSF, ARA, Pep Club, Rally Comm., U. of Hawaii, English

MICHELLE MARTELLA
CSF, Speech, Pep Club, ARA, Latin, Choir, Stage Band, teach music SJSC

ANGIE MARTINEZ
Business School

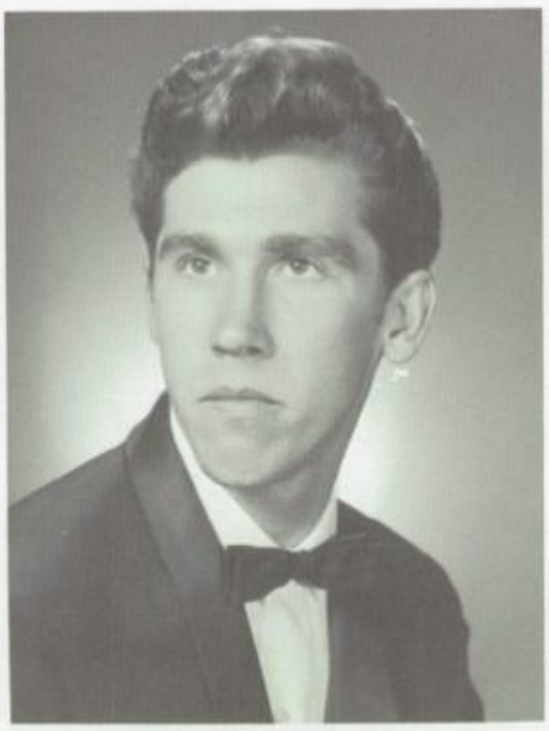

MIKE MASON

LINDA EDWARDS

BEST FIGURE

BEST BUILD

LOUIS DE MATTEI

BARBARA MASUDA
Soph. Class Pres., Sports for Life, Pep Club, U of Hawaii, Nursing

BEVERLY MATHIS
KPHH, Speech Club, Drama Club Pres.

JOANNE MATA
GAA, SJSC, P.E. Teacher

SHARLENE MATTHEWS
Pep, Sports for Life, Publicity, Business Club , Vice-President; SJCC

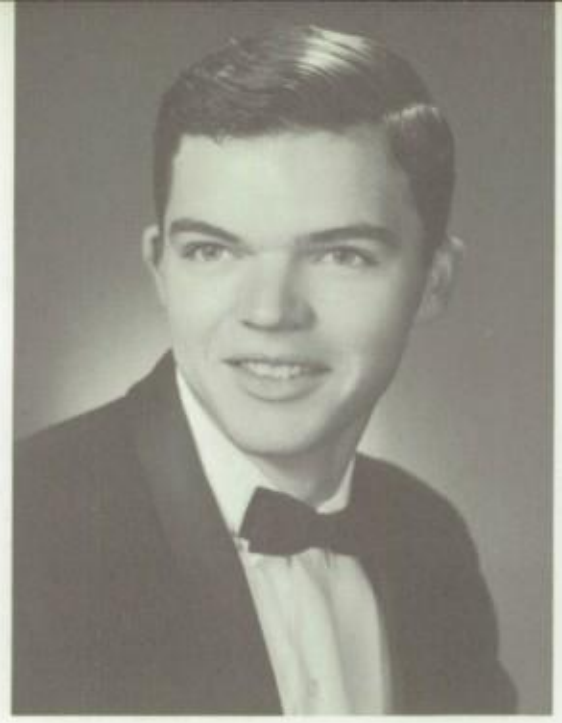

JAMES MAY

CHERYL MAYS
Jr. Prom Comm., Choir, Glee Club, Speech Club, Publicity, GAA, Beautician

LINDA MENDOZA
Band Comm. Senior Ball, SJCC

ALEDA MICHELS
ASB Vice-Pres., Publicity, Activities Comm., Sports for Life, Art Club, GAA, SJSC

AL MILLS
Jr. Prom Comm., Water Polo, Air Force

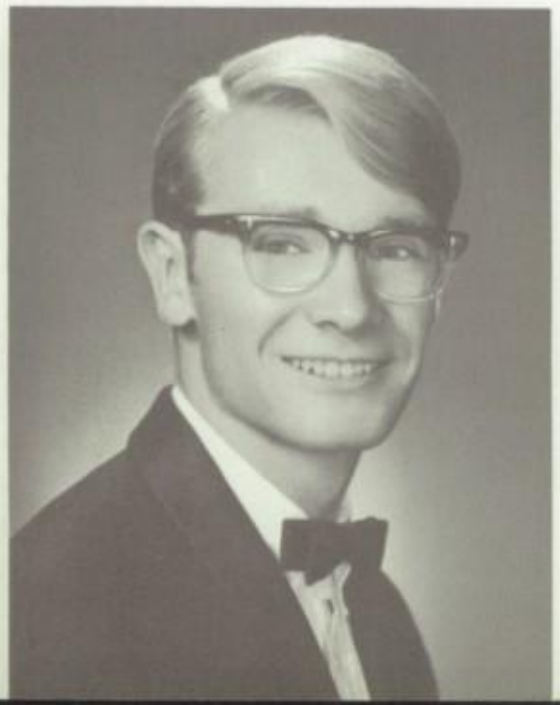

DEAN MIYAKUSU
Publicity, activities, Jr. Prom Comm., Talent Show Chairman, Sports for Life, Spanish Club, Basketball, SJSC

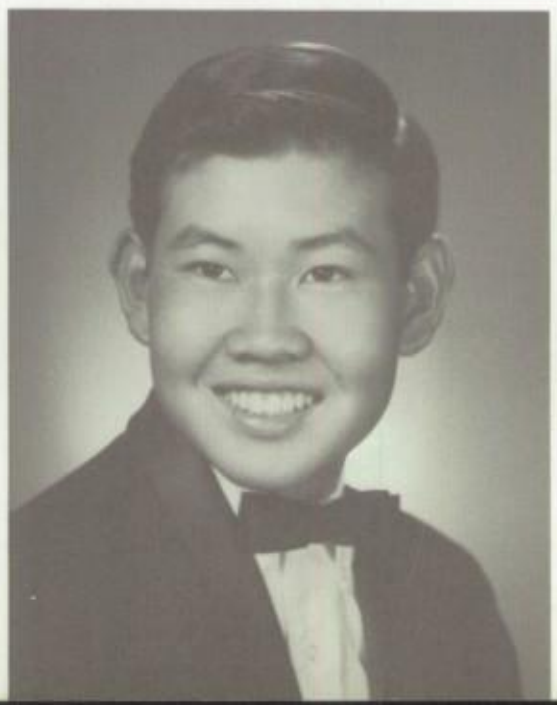

RHONDA MOBLEY
FHA, Business, Pep Club, SJCC, Airline Stewardess

MELVIN MOLINA

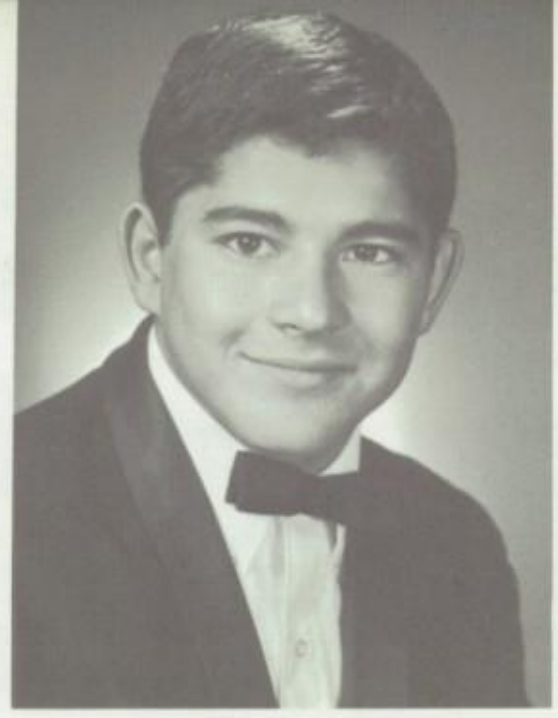

BEN MONTOYA
Varsity Lettermen Club, Basketball, Track, Baseball, Football, Wrestling

ALFRED MORALES
Marching Band, Rally Comm., Jr. Prom, Spanish, CSF, ARA, Pep Club, SJSC, Electronics

LINA MORALES
Business Club, SJCC

SHERLYN MORRIS
Song Girl, Class float, Rally Comm., Speech, Pep Club, GAA
Chico State

TAMMY MOSES
Beautician

GEORGE MULLINS

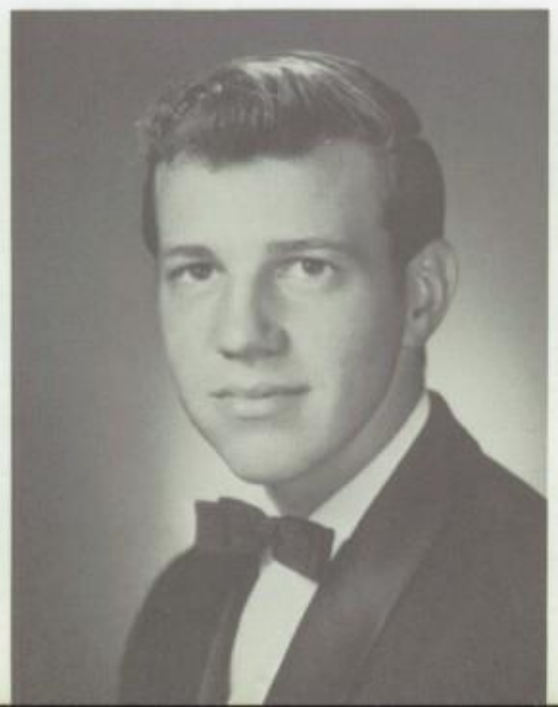

PATRICIA MUNDINGER
Jr. Prom Comm., GAA, FHA, Pep Club, SJCC, Dental Assisting

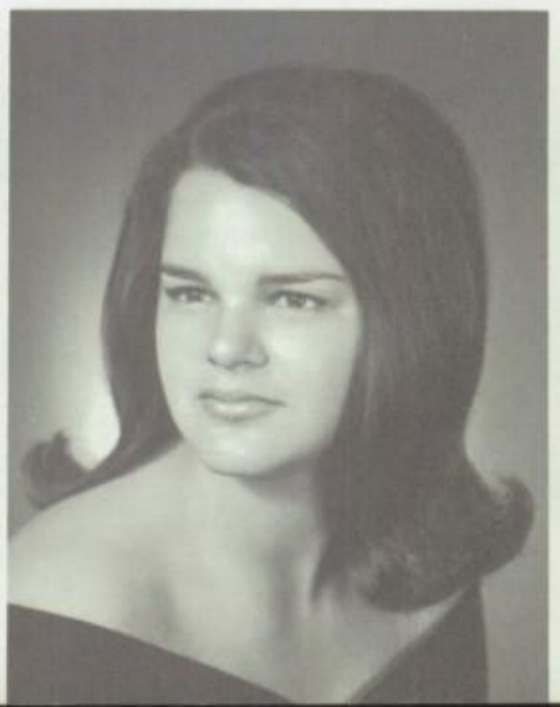

CRAIG FRENCH JEANETTE GILLASPY

PRETTIEST
AND MOST HANDSOME

CUTEST COUPLE

KRAIG BUNNELL PATTI ANTICHI

CHARLOTTE MURDOCK
Sr. Ball Comm., Jr. Prom Comm., Pep, Sports for Life, ARA, CSF, FHA Clubs, UC Riverside, Nursing

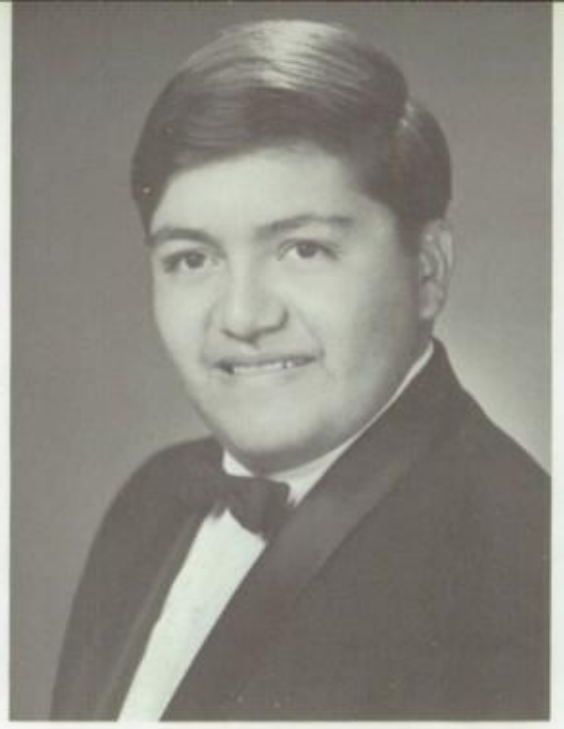

MARTIN NAVARETTE
Engineering

CHARLES NEELY
Merchant Seaman

GAIL NUNES
Senator, Pep Club, Election Comm., SJCC, Grocery Clerk

JOHN OLARTE
Football, Wrestling, Art School

ESPERANZA OLIVAS

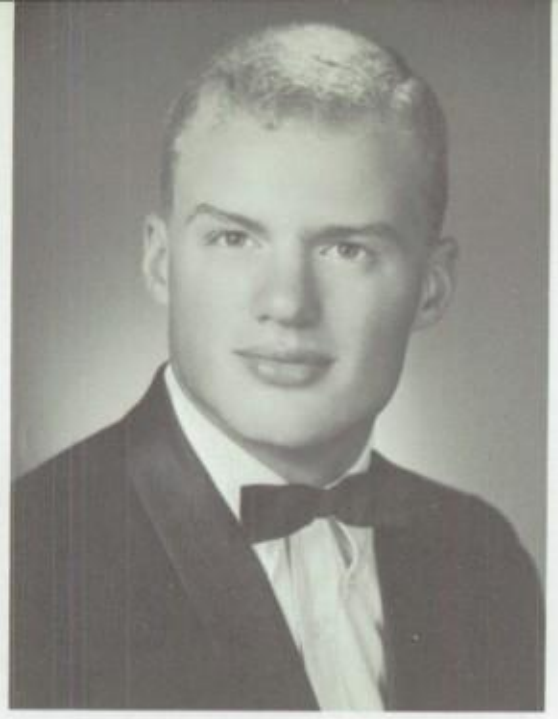

CHARLES OSBORN
Varsity Lettermen, Spanish Club, Football, Basketball, Tennis, Baseball, UCB, Engineer

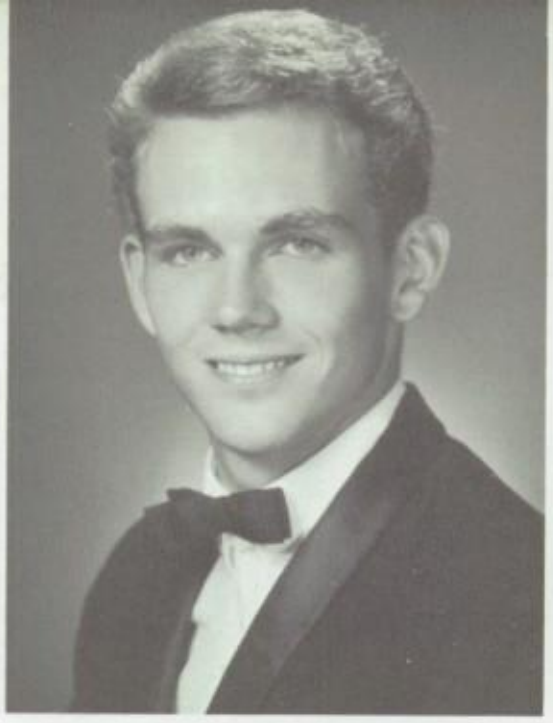

DAVE OTERMAT
Football, Soccer, Track, SJCC

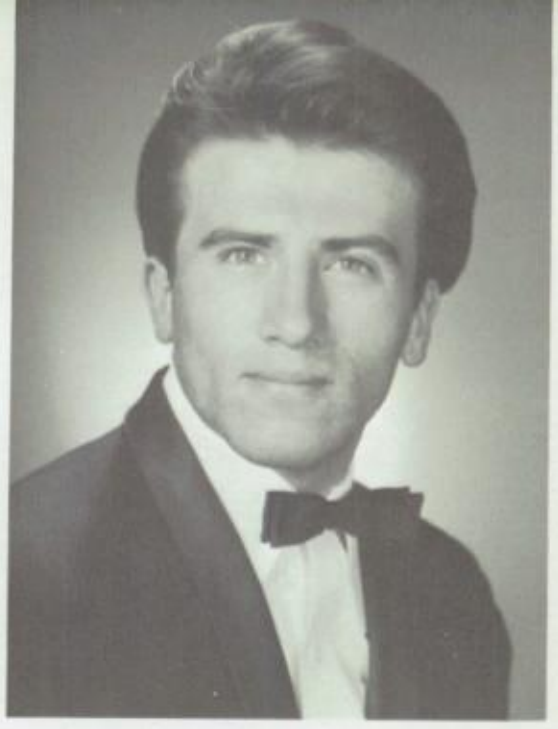

VICTOR PAEZ
Football, Varsity Track

DEBORAH PALLOCK
Drama Club, SJSC, Mathematician

MARLENE PANATTONI
Jr. Prom Chairman, Pep Club, CSF, ARA, SJSC

GAIL PARRISH
Legend, School Play, Speech, Drama, Humanities, Model U.N.

JEFF PARISH
Pep, Sports for Life Clubs, Vars, soccer, tennis, basketball, College, Law student

DENNIS PASSARO
Sports for Life, SJCC, Electronics

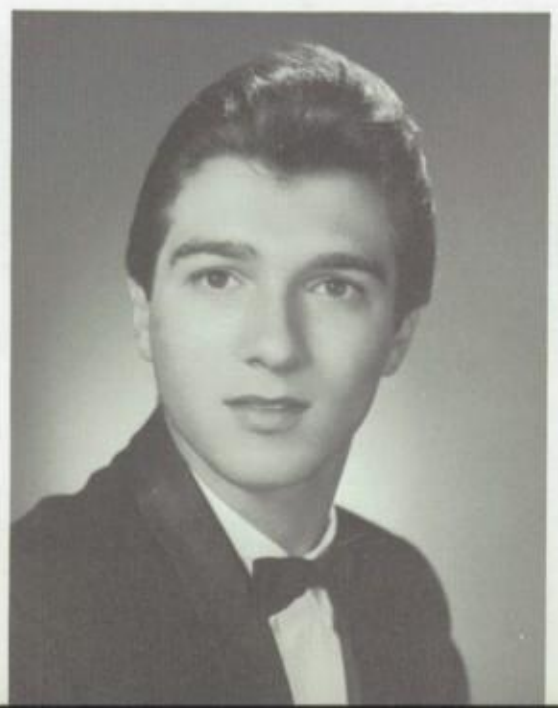

DAVID PAUL
Student Council, Vars. Lettermen Club, Latin Club, Vars. Football, Wrestling, Track, SJS

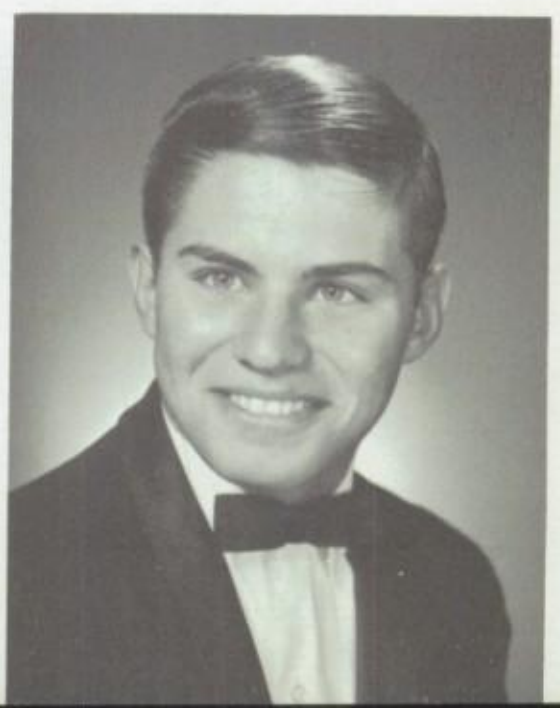

CARMEN PEREZ

MARY ANN PERRY
SJCC, Airline Stewardess

RACHEL PERRY
Publicity Comm., National Convention Delegate, Art Club, CSF, ARA, GAA, Calif. Coll. of arts and Crafts, Commercial Artist

KRISTINA PETERSON
Publicity & Activities Comms., Jr. Class Sec.-Treas., Senator, Pep Club, CSF, ARA, Sports for Life, SJSC, Merchandising & Sales

EVA PONCE
Drill Team, GAA

GARY POON
Senator, Honor Roll, Senior Display Case, Sr. Float, Varsity Track, College, Electronics

YOLANDA PORTILLO
Jr. Prom Comm., Sr. Ball Comm., FHA, Pep Club, San Jose Beauty College

DENNIS PRESTON

DOUG PRESTON
Art Club, Water Polo, Soccer, Swim Team, Cross-Country, SJCC, Architect

LORRAINE PRINCE
Sports for Life, FHA, SJCC, Nursing

MONICA PROPPS
Senator, Bulletin Reader, Speech & Latin Clubs, GAA, SJCC, Journalist

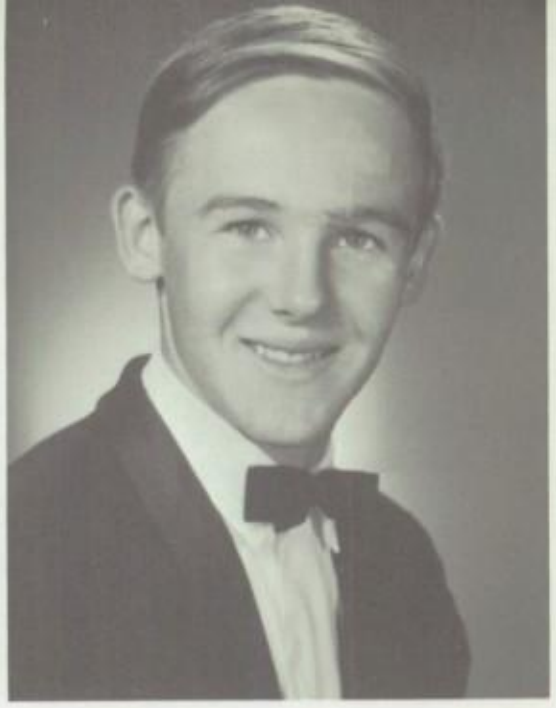

MIKE RAY
Adv. Band, CSF, Basketball, SJSC, Civil Engineer

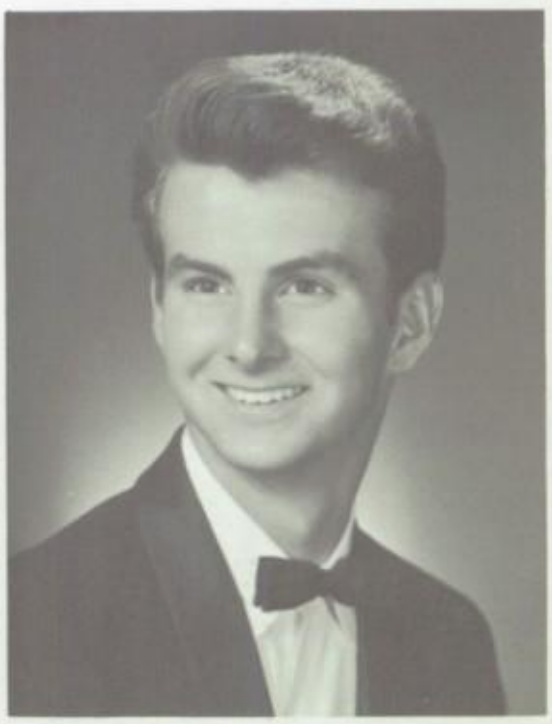

GARY REESER
Art Club, SJSC, Navy

PAULINE REPASKY
Art Club, SJCC

SHERRY RICE
Choir, Sports for Life, SJCC, Secretary

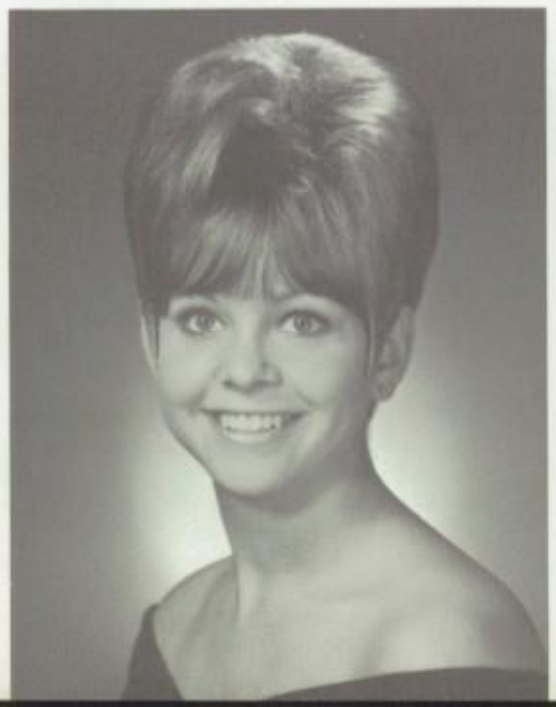

MIKE RIZZI
Baseball,

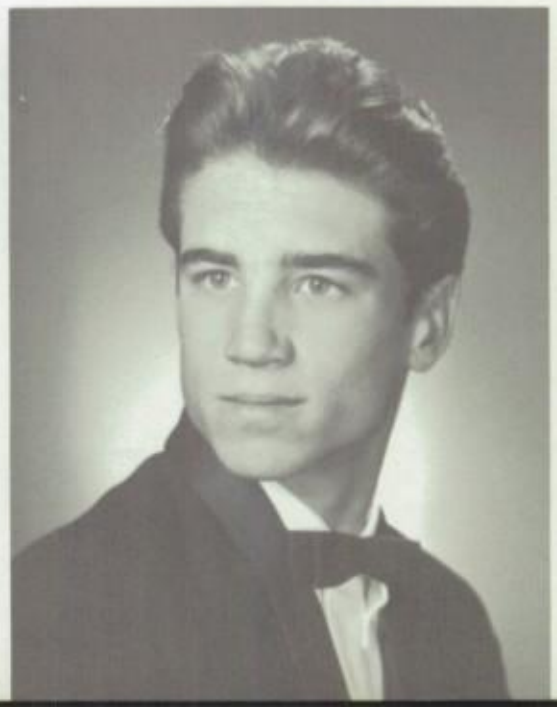

DENNIS ROCK
Senator, Sports for Life, Vars. Soccer & Baseball, Humboult State

MARGARET RODRIQUEZ

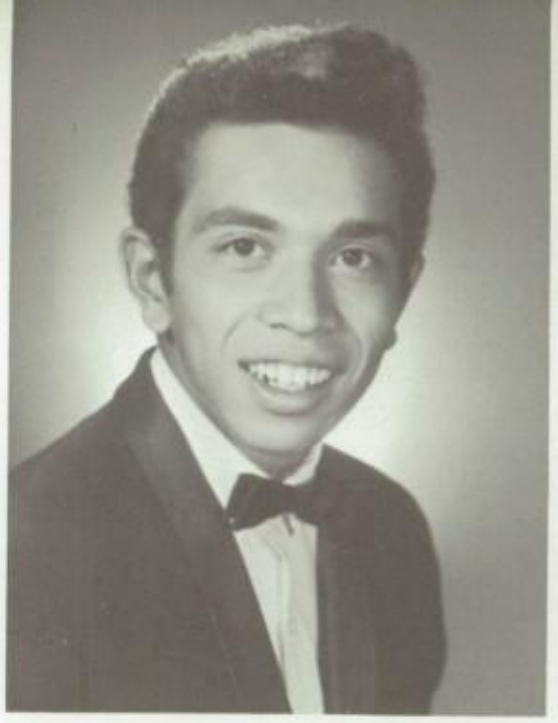

PAUL RODRIQUEZ
Electronics

SIPRIANO RODRIQUEZ
Business School

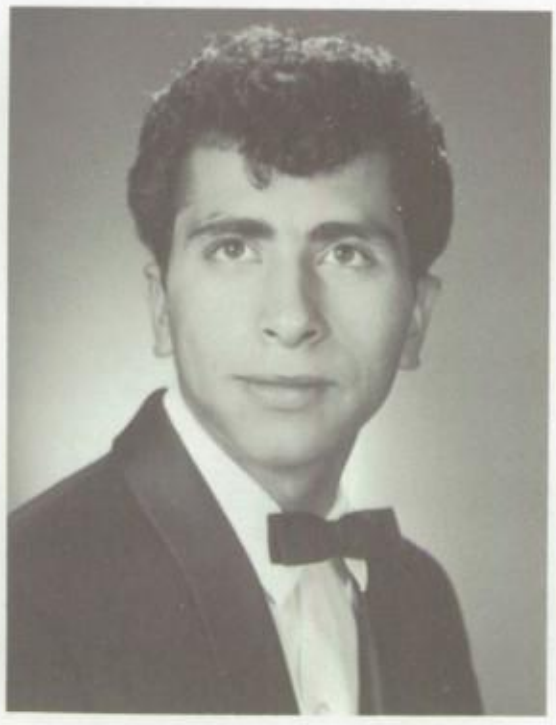

EDDIE ROMERO
Auto Mechanic

CHRISTINA RONCO
Jr. Prom Comm., Pep & Speech Clubs, SJSC, Teaching

JACQUI ROUSE
Pep Club, SJCC, Airline Stewardess

JERRY RUGGIERO
Soph President, Lettermen Club, Sports for Life, Vars. Football, Baseball, Wrestling, SJCC

ROBERT RUHL
Football, SJCC, Auto Mechanic

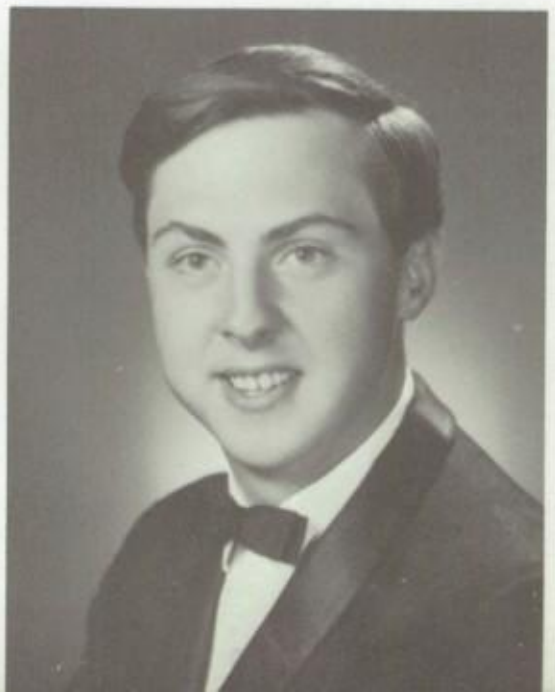

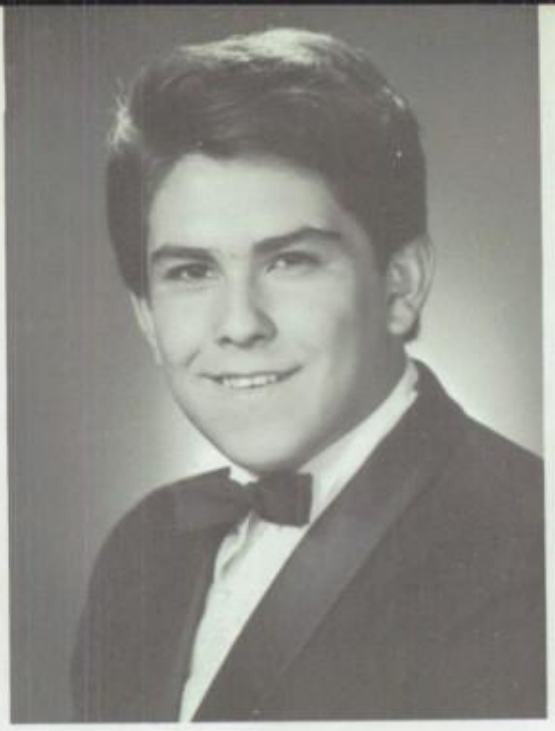

PHIL SALGADO
SJCC

GLORIA SANDEFUR
Candy Sale, Legend Reporter, Pep & Sports for Life Clubs, SJCC

DARLENE DEUSER

FRIENDLIEST

TOM CAIN

KAREN SANDERSON

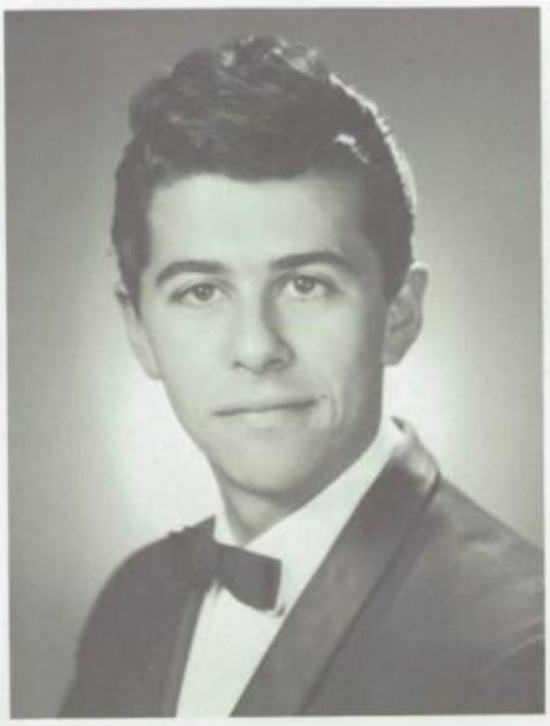

JACK SANTOS
Motorcycle Mechanic

MARIA SARABIA
SJCC, Computer Operator

RANDY SARGENT
Water Polo, Golf, SJCC, Architect

BETTY JO SATTERTHWAITE
Frosh Secretary, Drama Director, University of Pacific

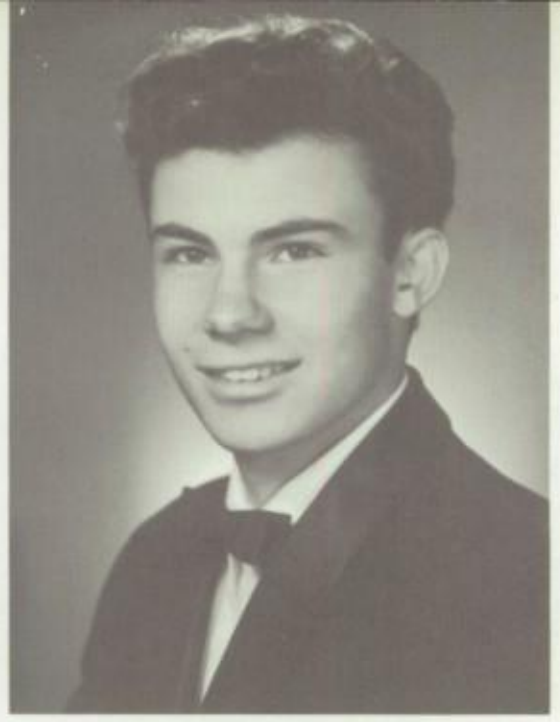

RICK SCOTT
Basketball, Track, Chico State, Pilot

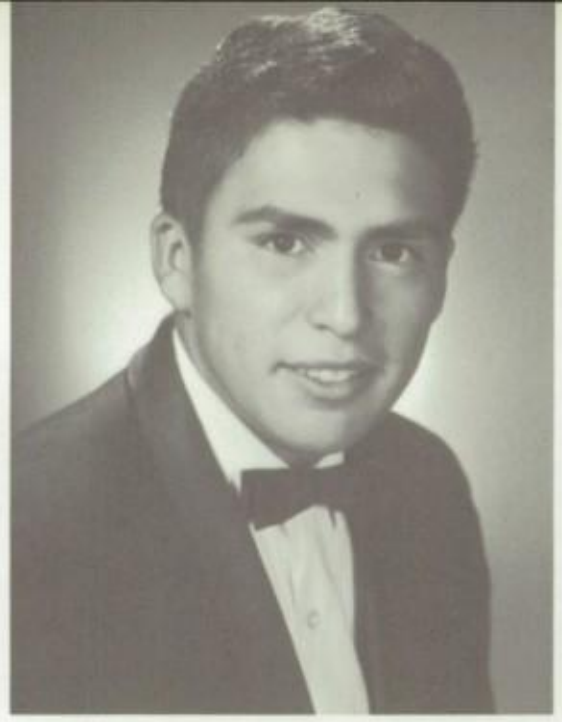

RAYMOND SEGURA
Barber College

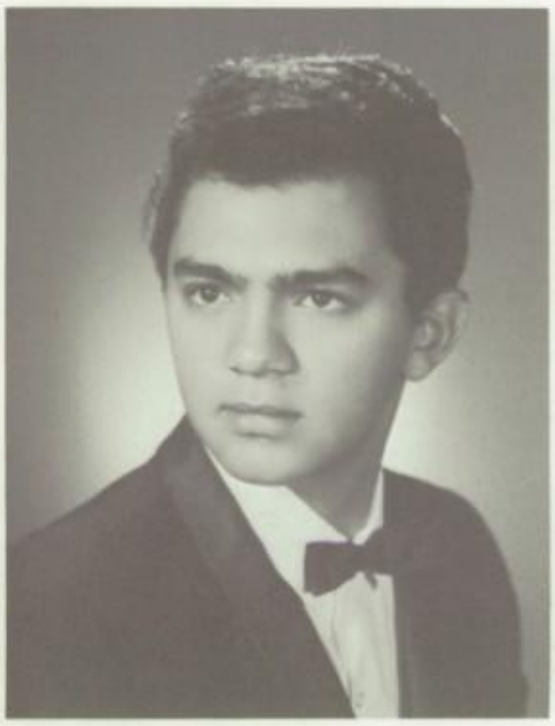

PEDRO SERNA, JR.
French Club, Track, Soccer, ROTC at SJCC, Pilot

CONNIE SEXTON
Sr. Sec.-Treas., Cheerleader, Jr. Prom Princess, Pep, Rally, Art, Drama, Sports for Life Clubs, GAA, SJSC, Juvenile Probation Officer

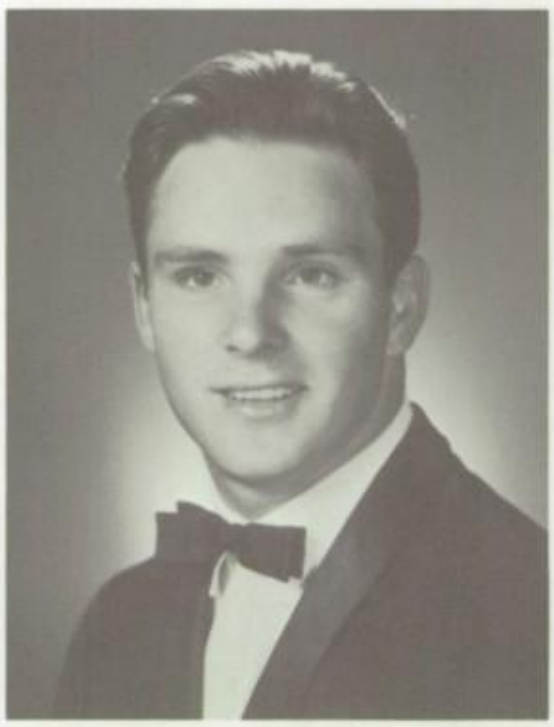

JOSEPH MARTIN SHEARER
Varsity Lettermen, Vars. Football, Basketball, & Baseball, SJCC.

CLARENCE SHIELDS
SJSC, Civil Engineer

JOE SILVA
Varsity Baseball, SJCC, Air Force

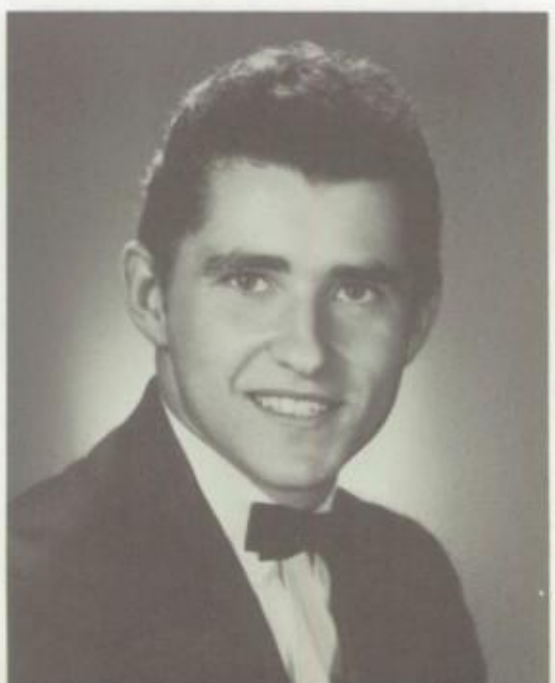

JON SMITH
Drama, Choir, Jr. Prom Comm., KPHH, Drama & Speech Club, Diablo Valley College, Professional Entertainer

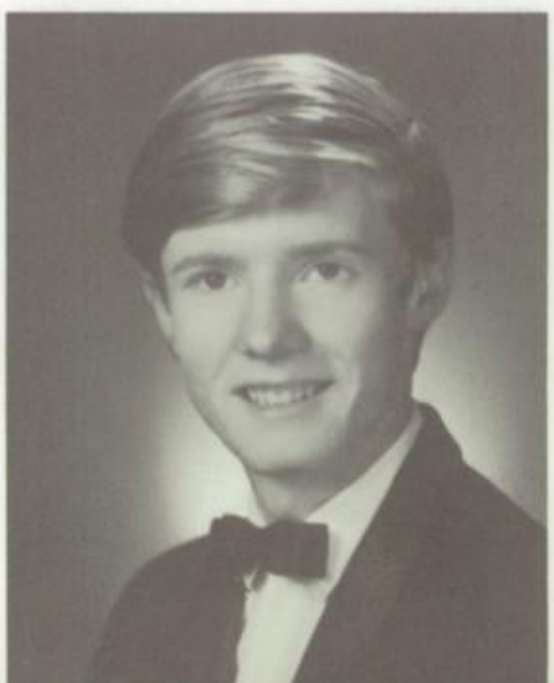

NAOMI SMITH
Candy Sales, FHA, Choir, SJCC

SHARON LYNN SOTELO
Pep Club, Bontons, Rally Comm., GAA, SJCC, Modeling

LOUISE STALEY
Song Girl, Frosh Sec., Sports for Life, Pep Clubs, Rally Comm., Executive Council, Business College, Medical Secretary

DONNA STAFFAN
SJCC

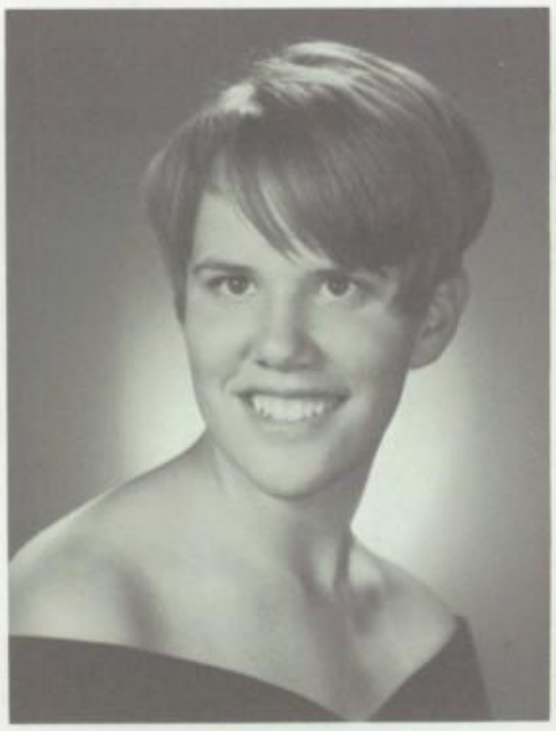

MELINDA STAMM
Jr. Prom Comm., FHA, Drama, SJSC, Social Worker

STEPHEN STEVENS
Vars. Water Polo & Swimming, Military Service

JIMMY STEWART
Yearbook, Drama, Pep Club, FTA, Football, Swimming & Diving, Columbia, Teacher

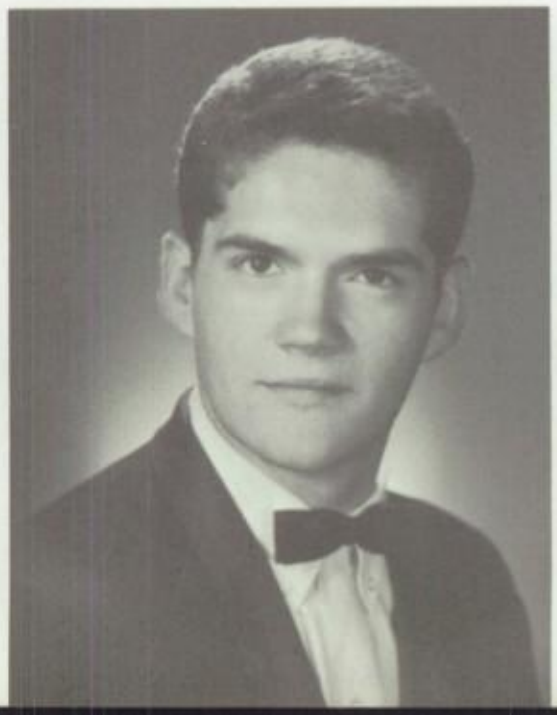

JAMES STRAUS
Senator, Speech, Drama, Art Clubs, CSF, Swimming, School of Letters, Poet

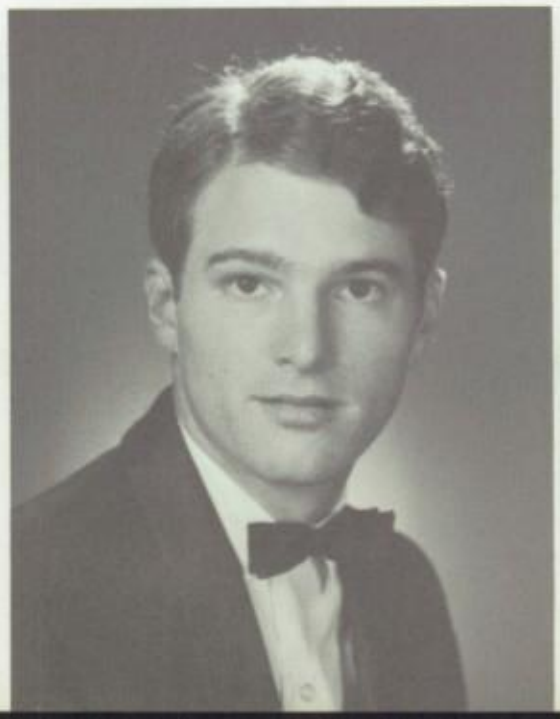

STEVE SUESS
Soccer, SJCC, Mechanic

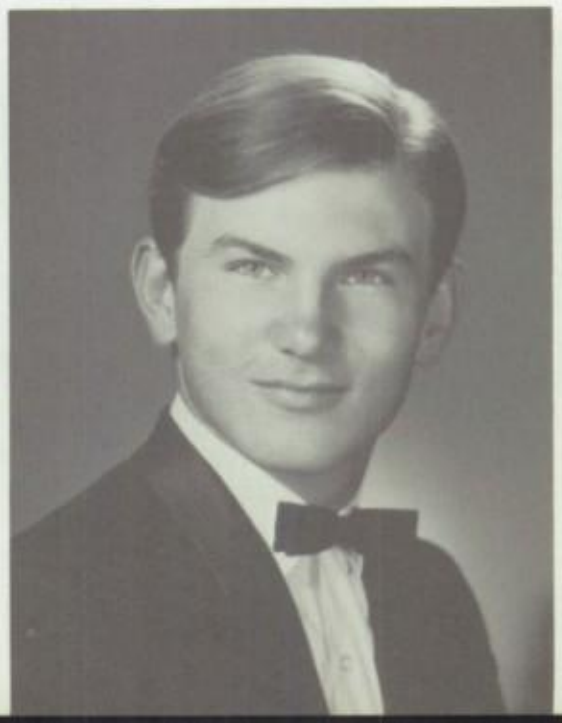

EMILY BLASI

MOST LIKELY TO SUCCEED

JIM DUNHAM

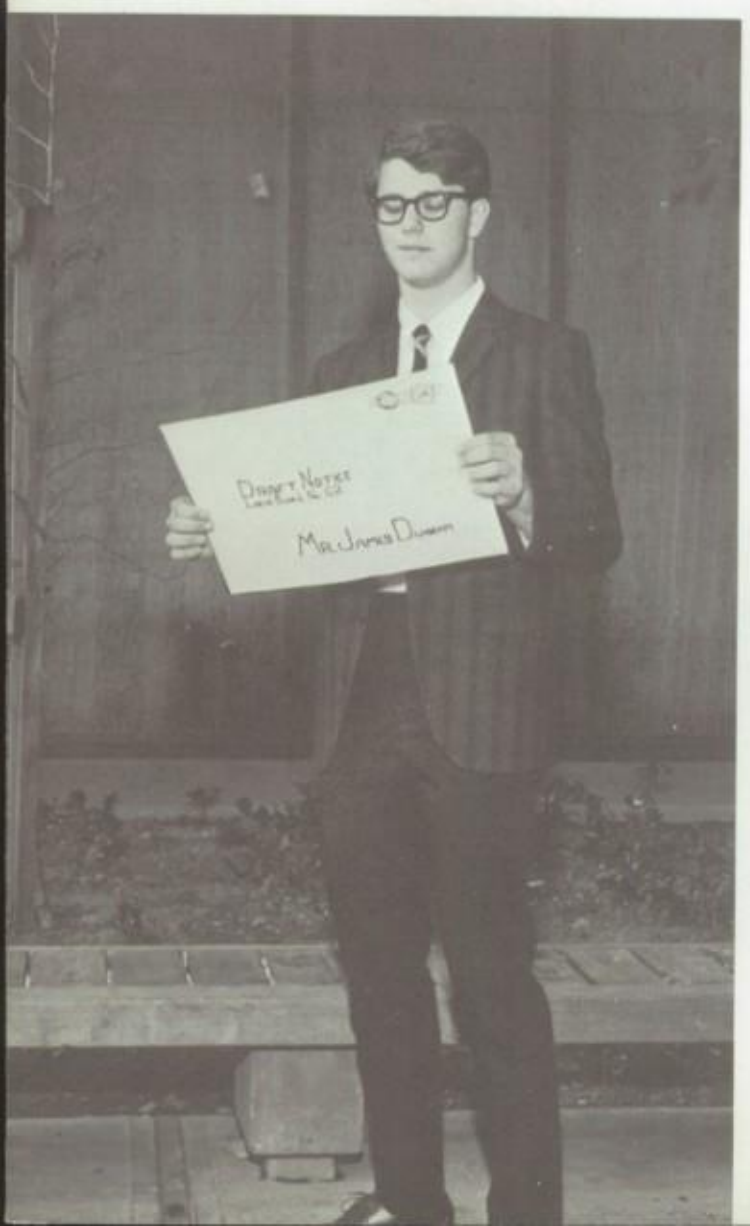

WENDY SUESS
Activities & Publicity Comms., Honor Roll, Pep & Sports for Life Clubs, GAA, SJSC, Educational

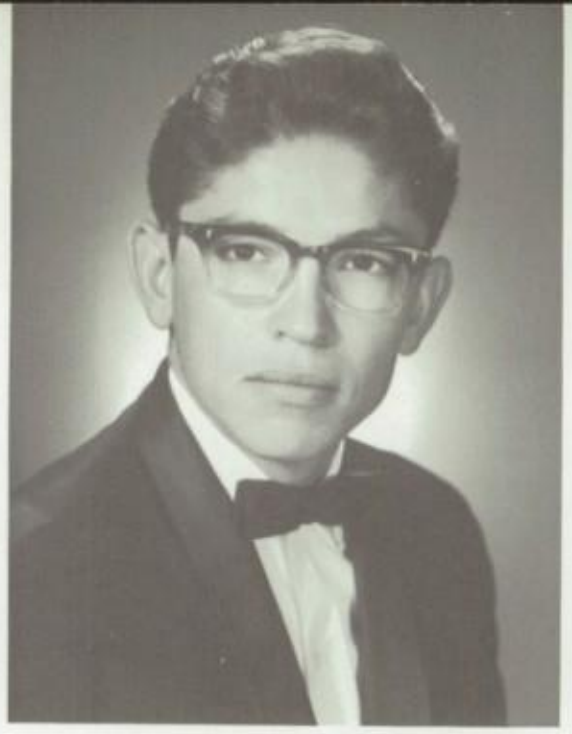

GARY SUTTON
Baseball, SJCC

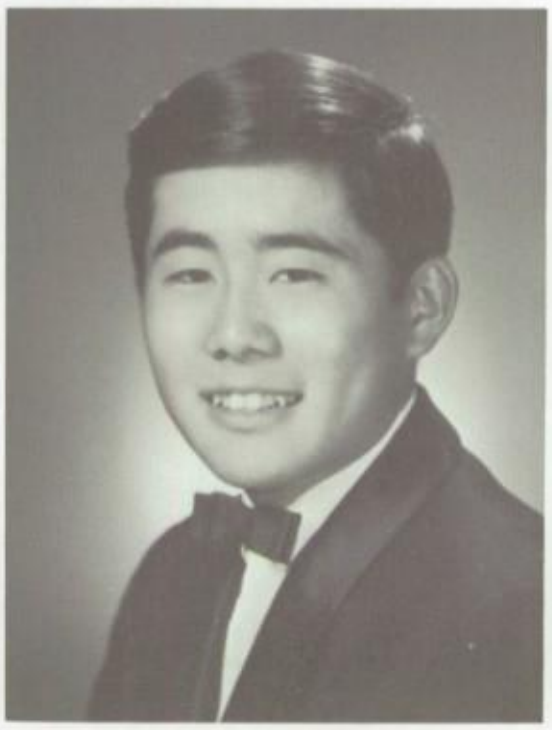

KEITH ALAN TAKATA
Jr. & Sr. Class President, Senator, Executive Council, ARA, CSF, Pep, Spanish, Science

OLIVIA TATUM
Song Girl, Candy Striper, Pep Club, Choir, GAA, SJCC, Social Science

JOE TEAS

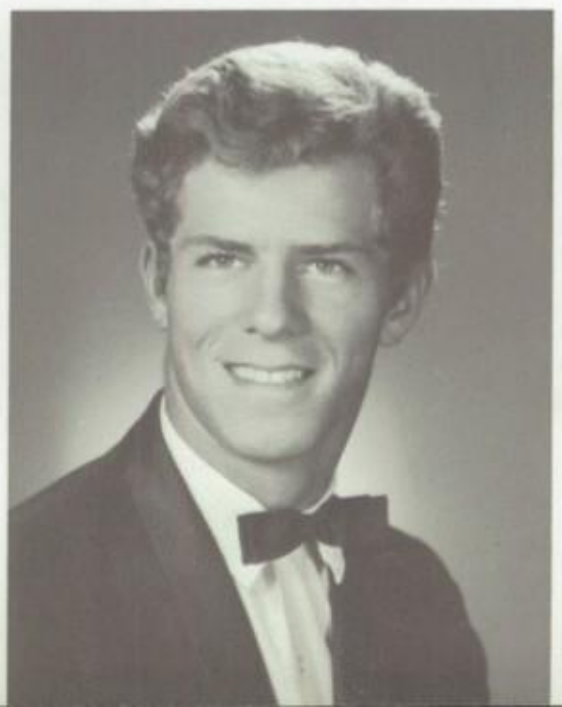

NANCY TERRY
GAA, ARA, CSF, Pep, Latin & Sports for Life Clubs, SJSC

LINDA THIEL
CSF, Supt. Honor Roll, Secretary

SUSAN THORNTON
Sports for Life, Beauty College

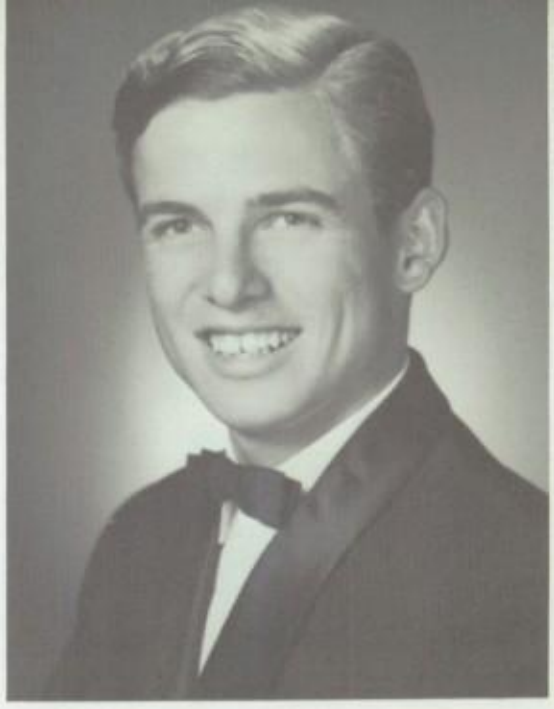

GEORGE TICHENOR
Mechanic

LINDA TINKER
FBLA, Art, Sports for Life Clubs, GAA, SJCC, Beautician

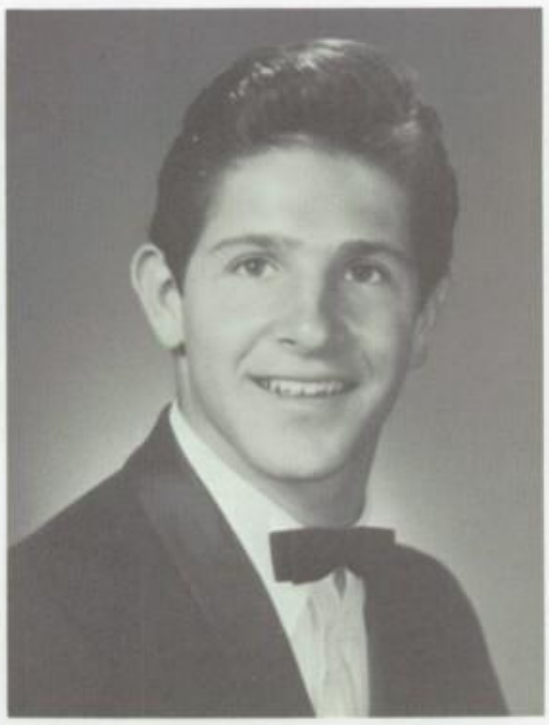

JOHN TODD
Pep Club, Basketball, Water Polo, Swimming, SJCC, Law Enforcement

SUSAN TOM
Business Club, FHA

LARRY TRAYLOR

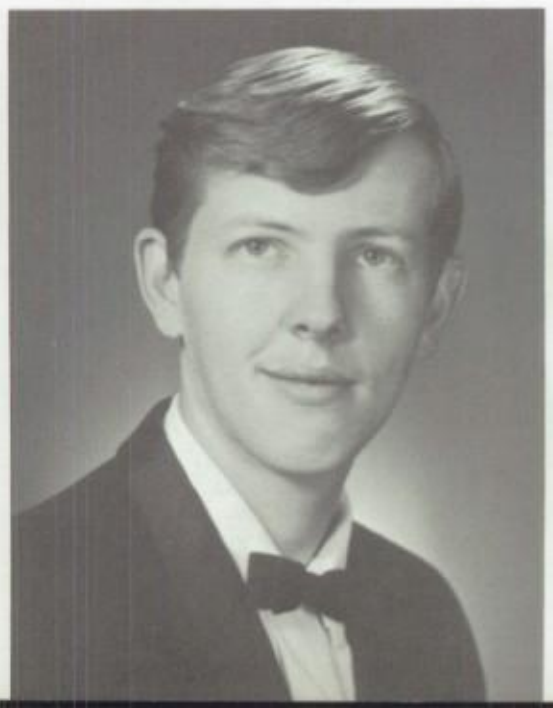

GERI TRIFILO
Senator, Pep Club, Activities & Publicity Comms., CSF, ARA, SJSC

ANASTACHIA LUCILLE TURNER
Bulletin Reader, Choir, Band, Speech Club, SJCC

GARY TURNER
Basketball, SJCC, Auto Painter

ARMANDO URIBE
Wrestling, Service

LINDA VALENZUELA
Business Club, Pep Club, GAA, SJCC, Medical Secretary

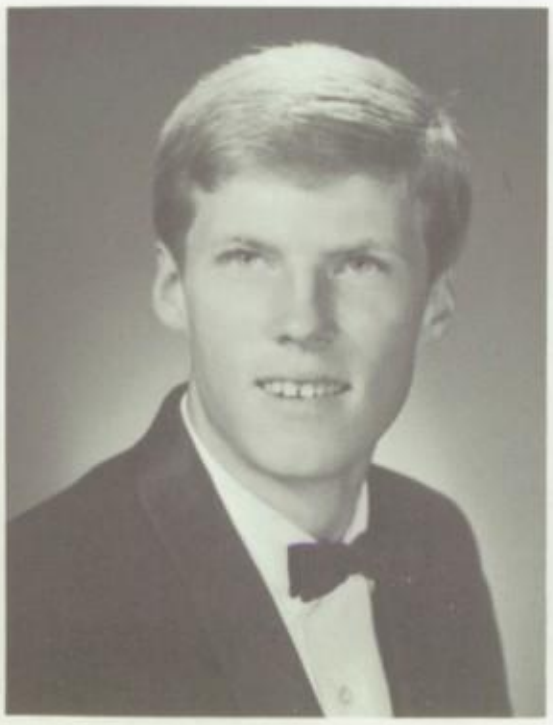

BOB VANCE
Varsity Lettermen, Drama, Vars. Football & Soccer, SJSC, Airline Pilot

WILLIAM VANSTROM

LESLEY VAUGHN
SJCC

FRANK VENTURA
Sports for Life, Pep Clubs, Football, Service

PAMELA VICK
SJSC, Fashion Designer

JAVIER VILLALOBOS
Auto Mechanic

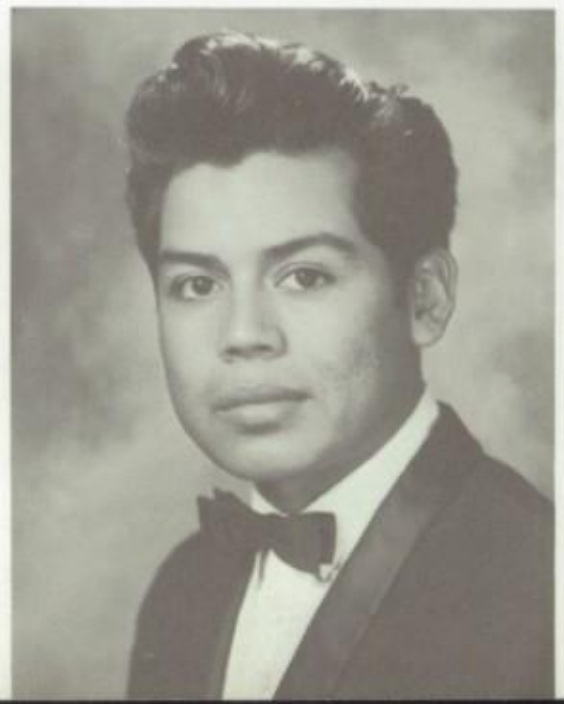

ELAINE VISCONTI

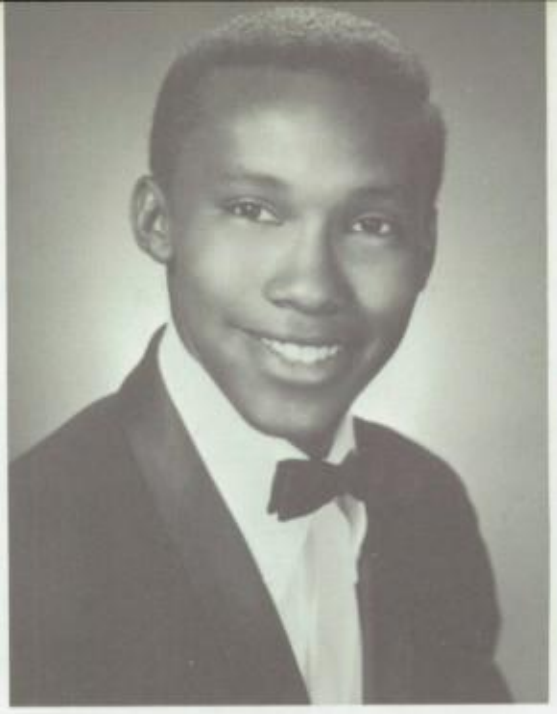

STANLEY CHARLES WADE
WASC, Frosh Vice-Pres., C & D Basketball, SJSC, Draftsman

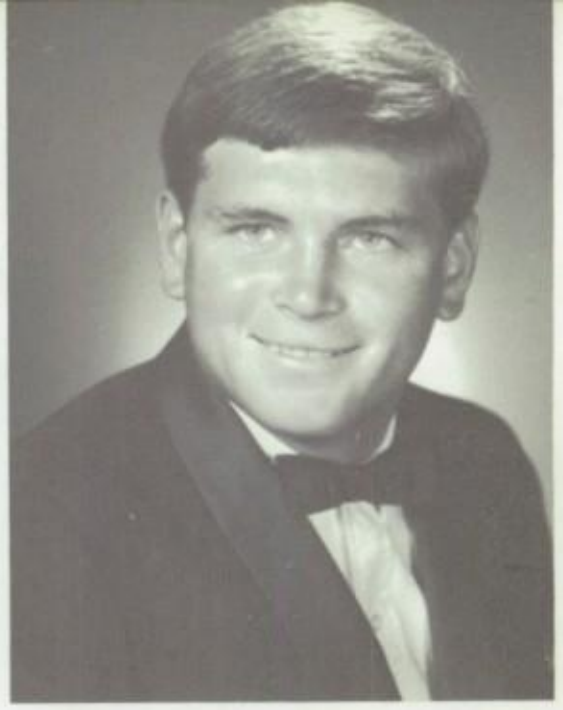

TIM WALTERS
Football, Track, SJCC

ROBERT WATTS
SJCC, Salesman

SHARON WATTS
Cheerleader, Pep Club, Rally Comm., GAA, SJCC, Interior Decorator

LORENE WEST

GARRY WILLIAMS
Sports for Life, Art Clubs, Football, SJCC, Technical Illustrating

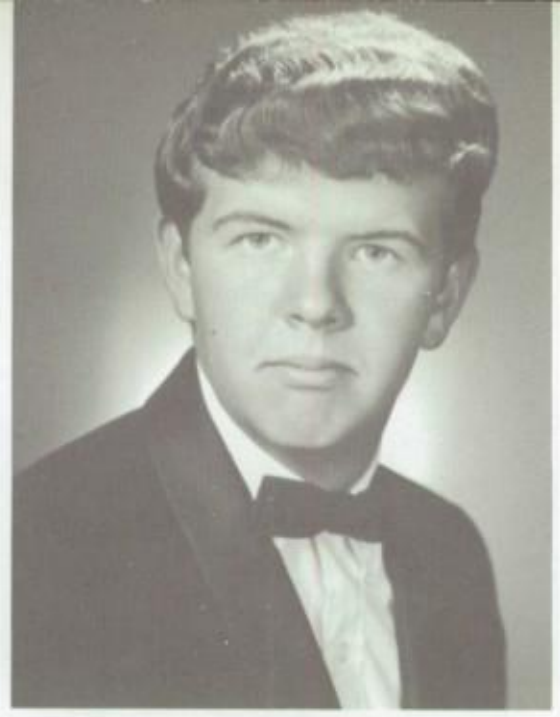

GORDON WILLIAMS
Football, Baseball, SJCC

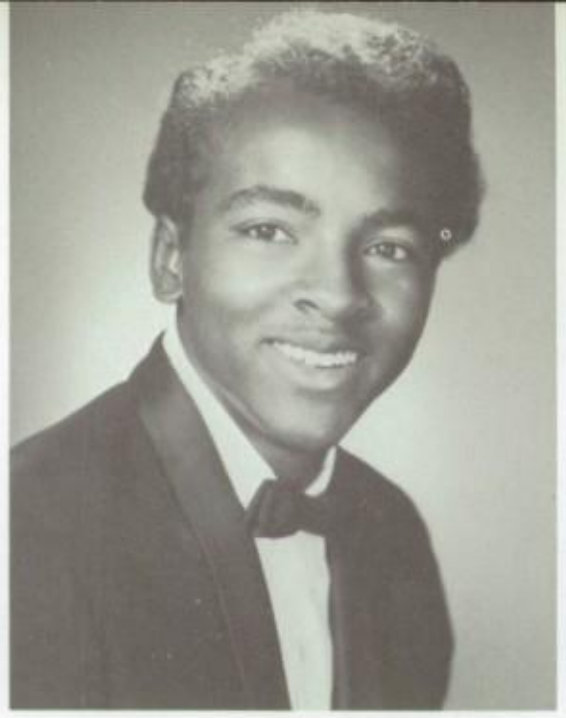

TOM WILLIAMS
Track, Cross-Country, Wrestling, SJCC

VIVIAN WILSON
Choir, SJCC

SHARON WRAY
Comm. of Activities, Candy Sale, Jr. Prom Comm., ARA, CSF, Publicity, Art Club, Rally Comm., Talent Show, Executive Council, UCB, Teaching

ART WRIGHT
Pep Club, D Basketball, SJCC, Law Enforcement

GLORIA WRIGHT
Activities & Publicity Comms., Legend Reporter, Pep, Speech, Business, Spanish Clubs, SJSC, Education

BETTE WRIGHT
GAA, SJCC

HOWARD YAMADA
CSF, Latin Club, Varsity Lettermen, SJSC, Engineering

SUSAN YAMADA
Flag Girl, Lettergirl, Pep, French, Sports for Life Clubs, CSF, ARA, GAA, SJSC, Teaching

LINDA LYNN YARBOROUGH
Candy Sale, Jr. Prom Comm., Business & Pep Clubs, Bryant & Straton Business College, Executive Secretary

ALEDA MICHELS

BEST ALL-AROUND

RORY CANTANDO

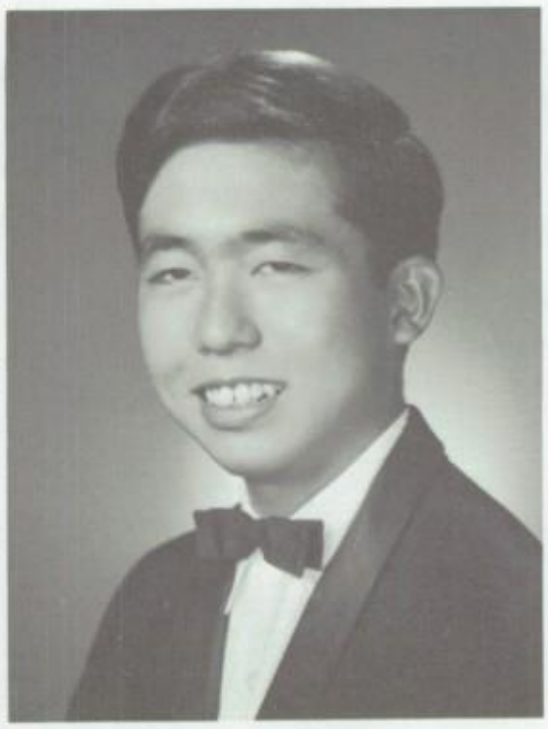

CHARLES YONEDA
Science, Spanish, Sports for Life, Latin, Pep Clubs, CSF, ARA, Soccer, UCB, Physical Sciences

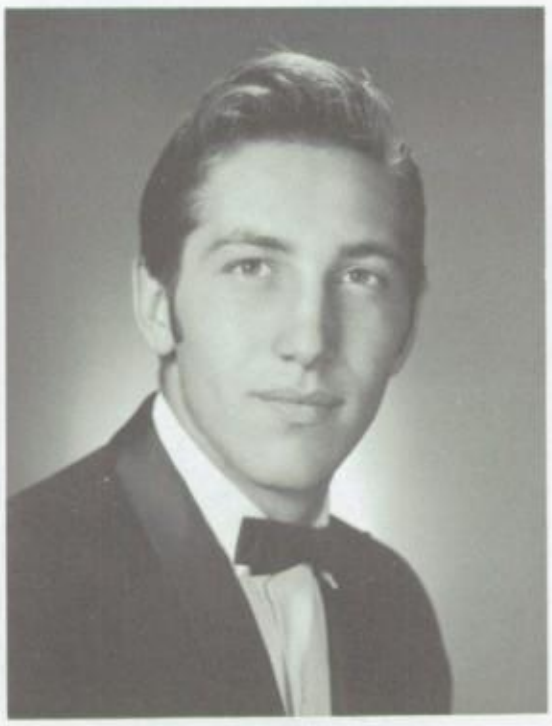

ADAM ZABOROWSKI
Senator, Pep Club, Varsity Football, SJSC, Architectural Draftsman

SHERRY ZANDER
Soph. Vice-Pres., Talent Show, ARA, CSF, Art, French, Sports for Life Clubs, GAA, Medical Missionary

JOE ZARAGOZA
KPHH, Choir, Speech Club, Varsity Baseball, Military Service

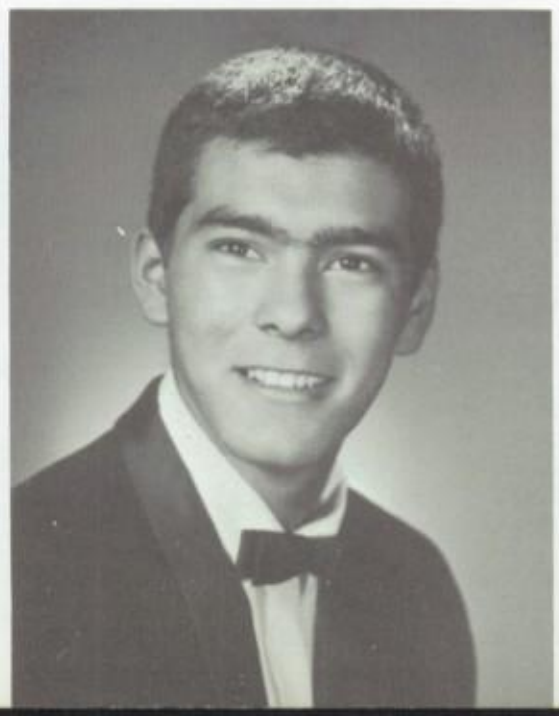

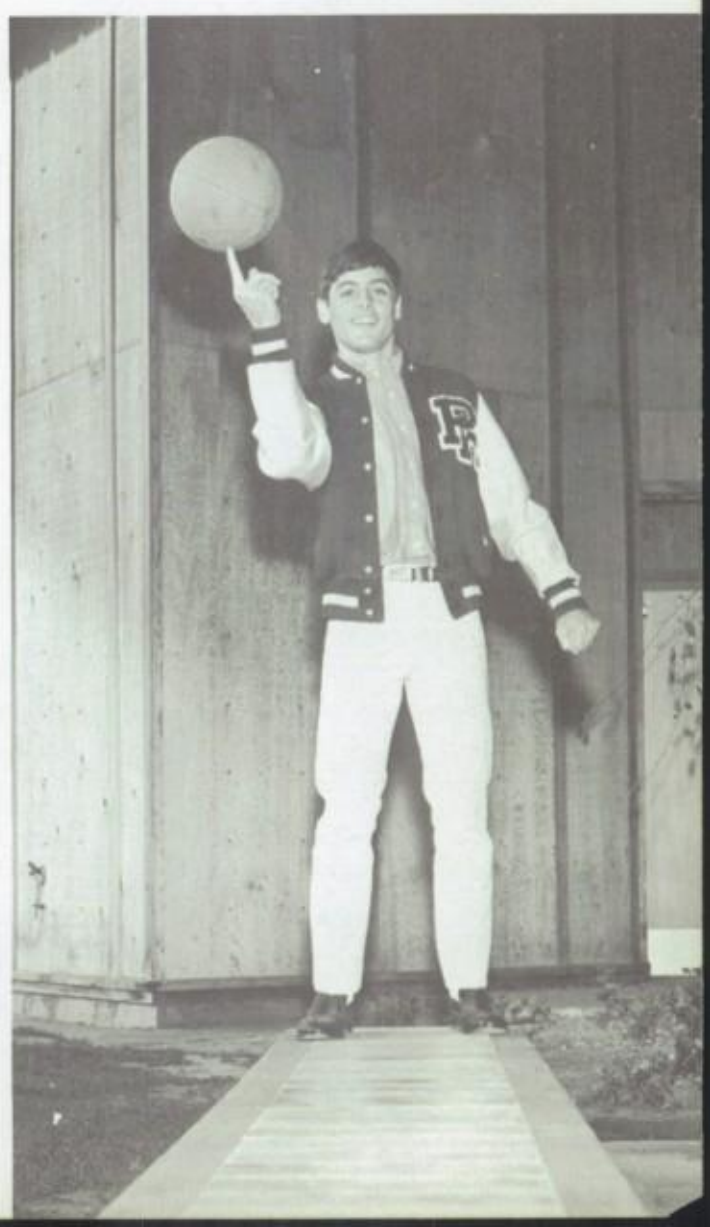

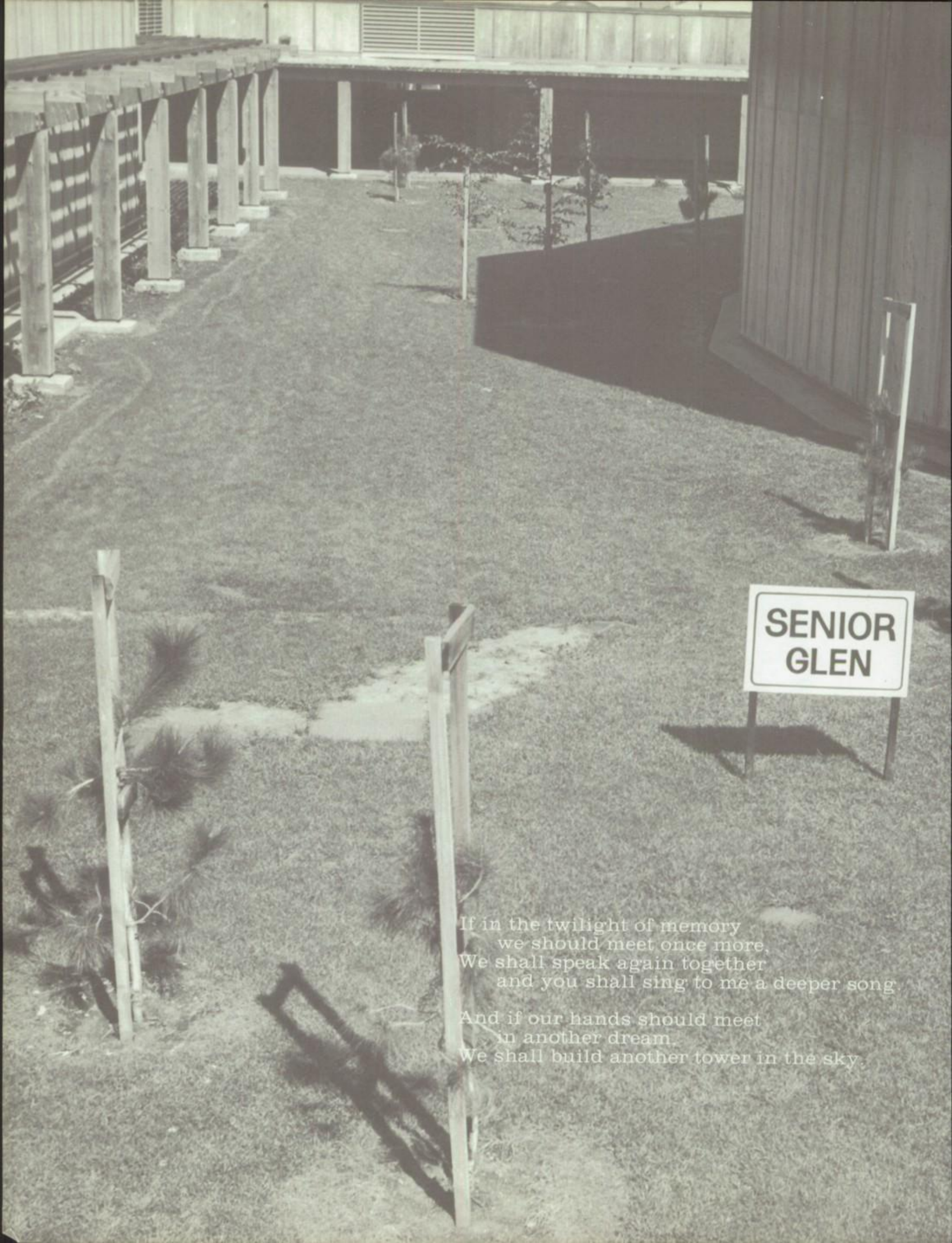

If in the twilight of memory
we should meet once more,
We shall speak again together
and you shall sing to me a deeper song.

And if our hands should meet
in another dream,
We shall build another tower in the sky.

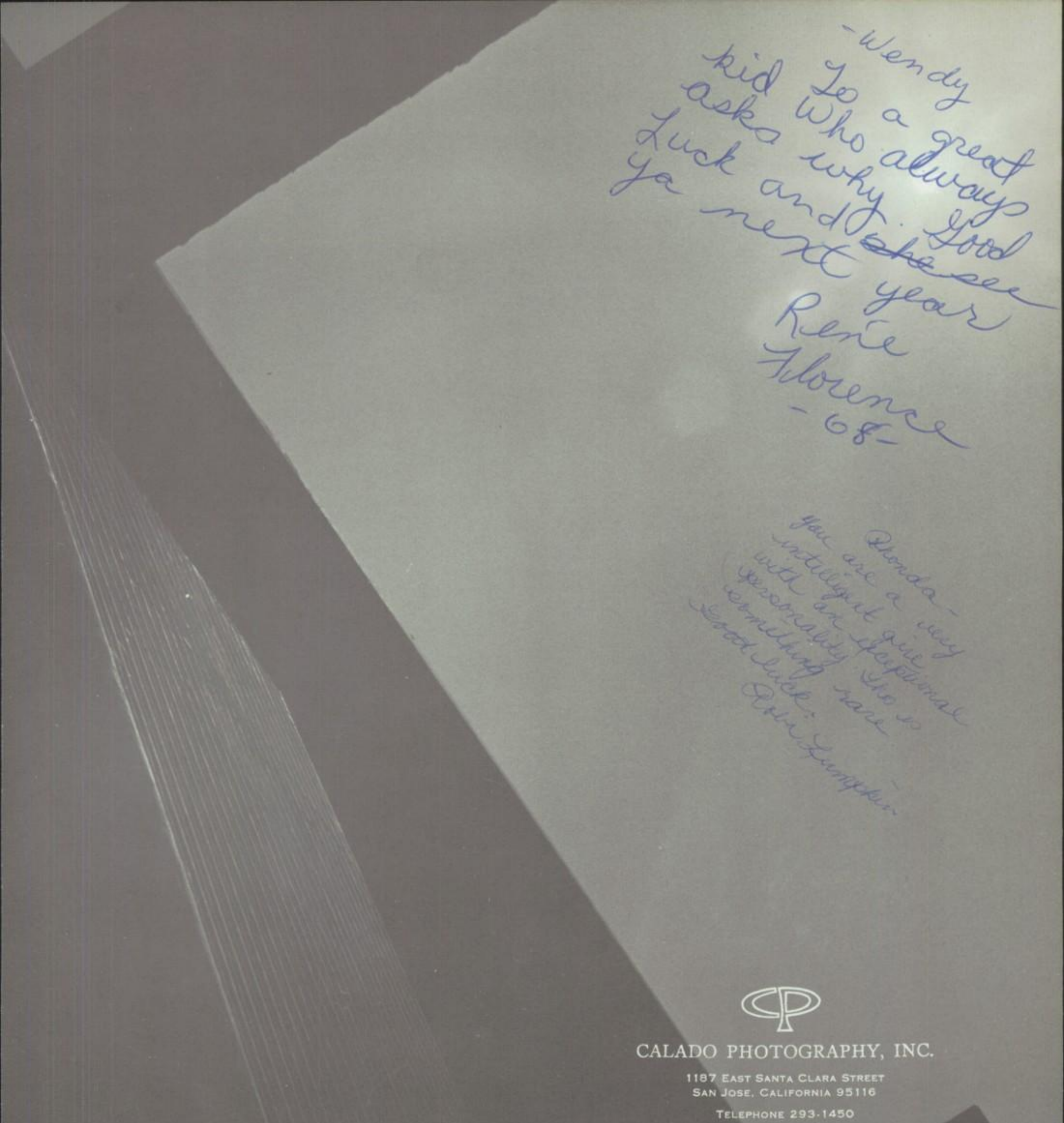

CALADO PHOTOGRAPHY, INC.
1187 East Santa Clara Street
San Jose, California 95116
Telephone 293-1450

SPECIAL THANKS TO "PORKY" CALADO
AND ESPECIALLY TO ERNIE UMEMOTO

ABAD, BELINDA 32, 33, 60, 69, 78, 168
ABRAM, GLEN 168
AGUILAR, EDITH 168
ALDAMA, PHIL 67, 168
ALLEN, BETTY 168
ALPERS, RICK 57, 66, 73, 113, 168
ALVAREZ, CATHY 69, 168
ALVES, JOE 168
AMARAL, ARLENE 168
ANDERSON, TOM 67, 114, 169
ANGEL, JUANITA 169
ANTICHI, PATTI 48, 49, 76, 169, 196
APOLINAN, ROSA 169
ARECAGA, ANNIE 169
ARECHIGA, MARGARET 169
ARMBURST, ROYCE 46, 64, 170
ASHIZAWA, CARL 74, 78, 170
AVERY, SUE 170
AVILLA, CAROL 170
AZEVEDO, BOB 170

BACA, LINDA 170
BALLEJO, LAURIE 170
BAPTISTA, GEORGE 25, 26, 28, 29, 34, 50, 169, 170
BALDELOMAR, FELIX 170
BARDSLEY, BOB 171
BARE, MYRA 28, 50, 76, 78, 171
BARGAS, ED 171
BARONE, AUGIE 171
BARRIENTOS, MARYANN 171
BARRIGER, TERRY 56, 77, 171, 172
BARRON, ESTHER 171
BAX, ANN 171
BELMONTE, JESSIE 172
BERGSTROM, MARC 46, 67, 172
BERHITOE, LUDWIG 172
BERNARDO, RON 172
BEZNER, GARY 172
BICKLEY, KATE 26, 172, 188
BISHOP, DIANA 173
BLACKHURST, KIM 173
BLASI, EMILY 48, 49, 67, 74, 76, 78, 77, 173, 204
BODINE, LILA 72, 77, 173
BOTY, BOB 173
BORO, CARL 64, 73, 74, 78, 142, 173
BOX, CAROL 173
BREDEK, TERRY 56, 64, 67, 114, 173
BREEN, ALINDA 173
BRINDOS, JAMES 174
BRUCE, MIKE 174
BUCKELEW, RON 22, 64, 174
BULLE, BOB 174
BUNNELL, KRAIG 51, 55, 67, 76, 127, 133, 174, 196
BURGUENO, GEORGE 142, 172
BURKE, TOM 130, 174
BURNHAM, DEBBIE 174

CABLE, HELEN 174
CABRERA, CECILIA 175
CACERES, DIANNA 69, 175
CAIN, TOM 22, 23, 27, 51, 56, 57, 64, 175, 201
CANTANDO, RORY 23, 29, 24, 34, 64, 66, 67, 74, 78, 121, 175, 209
CAPPS, ROGER 67, 142, 175
CARLSON, BOB 67, 73, 76, 175
CARLTON, SUZANNE 78, 175
CASTILLO, RUBEN 175
CATURA, ROSE 77, 175
CAUBLE, KEN 96, 176
CAUGHEY, NANCY 176
CHAPPELL, MARVIN 64, 67, 176
CICHON, MARCY 176
COLE, RICK 176
COLEMAN, MARGARET 23, 27, 52, 176
COOK, DAVID 64, 176
COOK, GARY 176
COOK, LINDA 28, 32, 33, 34, 60, 64
CORONADO, PAULETTE 177
COTA, ELIZABETH 177
CREADOR, DAVID 177
CRUMP, JANIE 177
CYPERT, PHYLLIS 69, 78, 161, 177

DAMARON, MIKE 64, 177
DEMERS, RICHARD 178
DEMATTEI, LOUIS 57, 67, 115, 142, 178, 193
DEUSER, DARLENE 67, 72, 178, 201
DIAZ, RICHARD 178
DIEHM, DEBBIE 22, 28, 29, 56, 50, 46, 62, 61, 69, 70, 73, 176, 178
DIGGINS, LINDA 178
DOKKEN, PATSY 178
DOMINGUEZ, ERNIE 178
DOVE, KATHY 178
DROST, RENEE 179
DUENES, MAGDALENA 179
DUNHAM, BARBIE 179
DUNHAM, JAMES 23, 27, 64, 78, 179, 204
DUNHAM, LLOYD 179
DURHAM, RICHARD 179
DURHAM, RUSS 179

EDWARDS, LINDA 23, 24, 26, 34, 46, 78, 121, 179, 193
ELLIOTT, JANICE 179
ELMORE, BARBARA 180
ESTREMERA, ANTONIO 26, 67, 180

FARRELL, PHIL 180
FELTS, LINDA 50, 72, 180
FERNANDES, CONNIE 69, 180
FIELD, VIVIAN 29, 48, 49, 57, 73, 76, 180
FISH, DAVE 22, 64, 181
FISHER, SHIELA 181
FISSER, JOHAN 181
FLICK, BARBARA 181
FLODEEN, BARBARA 181
FLORES, GLORIA 72, 73, 67, 181
FLORES, RUDY 181
FLORES, TED 30, 47, 66, 121, 181
FONG, KEN 53, 70, 73, 181
FONTES, KATHY 22, 29, 51, 76, 182
FRANKLIN, RAY 182
FREDRICKSON, PRISCILLA 182
FREIMARCK, KAREN 182
FRENCH, CRAIG 51, 67, 73, 139, 140, 141, 167, 182, 196

GALINDRO, MARYLOU 182
GAONA, JOE 182
GARCIA, JOANN 182
GARCIA, LOUIE 182
GARCIA, BOBBI 32, 33, 60, 64, 183
GARCIA, SANDRA 183
GARCIA, STEVE 183
GARCIA, VIRGINIA 183
GARTON, MIKE 183
GARZA, GILBERT 183
GASCO, GREG 183
GIFFORD, ALAN 64, 67, 183
GILLASPY, JEANETTE 32, 33, 47, 60, 64, 121, 196, 183
GLADER, JIM 184
GLAZE, CECIL 184
GLAZE, DONNA 69, 72, 161, 184
GOEBEL, CLARE 61, 62, 184
GONZALES, STEPHAN 184
GOODMAN, ED 184
GOSE, LA VIDA 61, 62, 184
GRIBBLE, RUSS 67, 115, 117, 184
GUMP, CATHY 48, 49, 73, 77, 184

HALL, STEVE 185
HAMILTON, DOUG 64, 185
HAMMOND, ART 59, 66, 67, 69, 114, 185
HART, SUZANNE 185
HART, TOM 64, 66, 67, 93, 185
HAYES, TODD 185
HAZELWOOD, BETTY 186
HAZLETT, TOM 186
HENDRICKS, MICHAEL 186
HENRY, PATTI 25, 57, 77, 186
HERRERA, VIVIAN 186
HERRON, STEVE 186
HICKS, CHARLES 186
HILL, BRENDA 187
HILL, JEFF 187
HILL, JUDITH 187
HILSCHER, KURT 187
HOPKINS, JEAN 64, 187
HOUSE, HARLEY 29, 55, 59, 66, 113, 114, 117, 127, 130-133, 187
HOUSEHOLDER, BARBARA 187
HOWARD, VERONICA 28, 57
HOWELL, CINDY 48, 49, 51, 73, 76, 187
HOWELL, LISSETE 49, 69, 78, 187
HOWLAND, WIN 188
HUBBARD, MIKE 188
HUBER, RICHARD 25, 34, 51, 55, 56, 64, 67, 59, 114, 127, 130-133, 188
HULL, DAN 188
HUNT, JACKIE 188

ITATANI, MARGIE 69, 72, 77, 188

JACINTO, MARY 189
JIMENEZ, JOHN 189
JINKS, RANDY 46, 96, 189
JOHNSON, GLEN 189
JOHNSON, NOEL 72, 189

KADLEC, RAY 189
KASH, SANDY 189
KEISTER, JUDY 56, 72, 189
KEYES, TOM 189
KING, ALLEN 190
KIRK, JACK 190
KOTAKE, DONNA 29, 48, 49, 51, 76, 190
KRENZ, DIANE 190
KRIPPINE, SHARON 72, 73, 96, 190

LA BAUM, JOHN 190
LALONE, BEVERLY 190
LATHAN, DAVID 190
LAWRIE, DEBBIE 191
LEWIS, JUDY 191
LEYVA, JOE 191
LEIN, JANET 72, 78, 191
LIRA, NORMA 191
LIRA, NORA 191
LIZARDO, PAT 191
LOBATO, TIM 191
LOPEZ, CESAR 67, 192
LOPEZ, CECILIA 192
LOPEZ, JON 192
LOPEZ, JOSIE 192
LOPEZ, TONY 192

LOPEZ, WILLIE 64, 67, 113, 115, 117, 142, 192
LOZANO, SILVIA 192
LUEVANO, MIKE 57, 192
LUCERO, CORINNE 69, 72, 76, 78, 192

MAKI, MIKE 64, 192
MARCUS, MARJORIE 28, 29, 25, 34, 48, 49, 73, 76, 169, 193
MARTELLA, MICHELE 78, 193
MARTINEA, ANGIE 193
MASON, MIKE 193
MASUDA, BARBARA 77, 193
MATHIS, BEVERLY 69, 193
MATA, JOANNE 194
MATHEWS, SHARLENE 72, 66, 77, 194
MAY, JIM 194
MAYES, CHERYL 194
MENDOZA, LINDA 194
MICHELS, ALEDA 24, 26, 23, 34, 69, 70, 73, 161, 194, 209
MILLS, AL 194
MIYAKUSU, DEAN 73, 194
MOBLEY, RHONDA 194
MOLINA, MELVIN 195
MONTOYA, BEN 142, 195
MORALES, AL 195
MORALES, LINA 69, 195
MORRIS, SHERYLN 177, 195
MOSES, TAMMY 195
MULLIN, TOM 195
MUNDINGER, PAT 69, 72, 77, 195
MURDOCK, CHARLOTTE 72, 78, 196

NAVARETTE, MARTIN 196
NEELY, CHARLES 196
NUNES, GAIL 196

OLARTE, JOHN 176
OLIVAS, ESPERANZA 196
OSBORN, GREG 59, 112, 113, 114, 117, 120, 130, 197
OTTERMAT, DAVE 197

PAEZ, VICTOR 197
POLLACK, DEBORAH 71, 197
PANATTONI, MARLENE 76, 78, 197
PARRISH, GAIL 57, 69, 197
PARISH, JEFF 66, 73, 76, 197
PASSARO, DENNIS 193
PAUL, DAVID 67, 197
PEREZ, CARMAN 198
PERRY, MARY ANN 198
PERRY, RACHEL 78, 96, 161, 198
PETERSON, KRIS 28, 52, 77, 78, 198
PONCE, EVA 69, 198
POON, GARY 198
PORTILLO, YOLANDO 198
PRESTON, DENNIS 64, 198
PRESTON, DOUG 59, 67, 139, 141, 198
PRINCE, LORRAINE 199
PROPPS, MONICA 199

RAY, MIKE 67, 130, 142, 199
RESSER, GARY 199
REDASKY, PAULINE 199
RICE, SHERRY 96, 199
RIZZI, MIKE 199
ROCK, DENNIS 200
RODRIQUEZ, MANUEL 200
RODRIQUEZ, PAUL 200
RODRIQUEZ, SIPRIANO 200
ROMERO, EDDIE 200
RONCO, CHRIS 200
ROUSE, JACQUI 200
RUGGIERO, JERRY 67, 73, 113, 115, 142, 200
RUHL, BOB 200

SALGADO, PHIL 201
SANDEFUR, GLORIA 56, 77, 201
SANDERSON, KAREN 201
SANTOS, JACK 201
SARABIA, MARIA 201
SARGENT, RANDY 67, 121, 139, 141, 201
SATTERTHWAITE, BETTEJO 78, 202
SCOTT, RICK 202
SEGURA, RAYMOND 202
SERNA, PETER 202
SEXTON, CONNIE 64, 69, 76, 96, 167, 202
SHEARER, JOE 64, 66, 67, 115, 202
SHIELDS, CLARENCE 202
SILVA, JOE 64, 202
SMITH, JON 69, 71, 74, 96, 202
SMITH, NAOMI 203
SOTELO, SHARON 203
STANLEY, LOUISE 28, 30, 31, 34, 58, 60, 64, 73, 76, 172, 203
STAFFAN, DONNA 203
STAMM, MELINDA 203
STEVENS, STEVE 59, 139, 141, 203
STEWART, JIM 53, 203
STRAUSS, JIM 203
SUESS, STEVE 96, 203
SUESS, WENDY 28, 77, 204
SUTTON, GARY 204

TAKATA, KEITH 34, 73, 76, 78, 167, 185, 204
TATUM, OLIVIA 204
TEAS, JOE 204
TERRY, NANCY 69, 74, 76, 78, 204
THORTON, SUSIE 205
TICHENON, GEORGE 205
TINKER, LINDA 96, 205
TODD, JOHN 205
TOM, SUSAN 69, 205
TRAYLOR, LARRY 205
TRIFILO, GERI 76, 78, 205
TURNER, ANNE 68, 69, 205
TURNER, GARY 206

URIBE, ARMANDO 206

VALENZUELA, LINDA 69, 72, 161, 206
VANCE, BOB 57, 67, 26, 206
VANSTROM, WILL 57, 64, 68
VAUGHN, MIKE 206
VENTURA, FRANK 67, 73, 180, 206
VICK, PAM 206
VILLALOBOS, JAVIER 206
VISCONTI, ELAINE 207

WADE, STANLEY 53, 188, 207
WALTERS, TIM 207
WATTS, BOB 207
WATTS, SHARON 32, 33, 60, 207
WEST, LORRIANE 207
WILLIAMS, GARRY 208
WILLIAMS, GORDON 208
WILLIAMS, TOM 208
WILSON, VIVIAN 208
WRAY, SHARON 25, 26, 34, 67, 78, 161, 185, 208
WRIGHT, ART 208
WRIGHT, BETTE 208
WRIGHT, GLORIA 56, 72, 76, 69, 208

YAMADA, HOWARD 67, 208
YAMADA, SUSAN 48, 49, 69, 77, 78, 209
YARBOROUGH, LYNN 209
YONEDA, CHARLES 73, 74, 76, 78, 67, 209

ZABOROWSKI, ADAM 209
ZANDER, SHERRY 70, 96, 209
ZARAGOZA, JOE 69, 96, 209

Attention!!!!

Class of '68

Senior Class Reunion

May, 1973

PACHECO

AND
ASSOCIATES, REALTORS
REPRESENTED BY
MR. LAURENCE D. ROY

1960 THE ALAMEDA
SAN JOSE
244-3650

A COMPLETE
REAL ESTATE SERVICE

HOMES & HOME LOANS
COMMERCIAL & INDUSTRIAL
PROPERTIES
INCOME & INVESTMENT
PROPERTIES
LAND DEVELOPMENT
PROPERTY MANAGEMENT
MEMBER SAN JOSE
REAL ESTATE BOARD

GTI Corporation

J. Stanley Horton
District Sales Manager

1275 Piedmont Road
San Jose, Calif. 95132

Telephone
(408) 259-1460

OLIVERA
EGG RANCH

EDWARD F. OLIVERA

TELEPHONE
258-8074

RT. 2, BOX 835
SIERRA AT PIEDMONT
SAN JOSE, CALIFORNIA

SHRUBS - GARDEN TOOLS - INSECTICIDES

Sunshine Nursery

2157 ALUM ROCK AVE.
SAN JOSE, CALIF.
CL 8-5896

KAY K. KAWASHIMA

WALGREEN AGENCY

DAVE'S VALLEY DRUGS
2245 ALUM ROCK AVENUE
SAN JOSE, CALIF. 95116

DAVE SAKAMOTO
R. PH. OWNER

TELEPHONE 258-9769

SINCE 1920

259-8210

JIM SIEMENS

Campus Casuals

Distinctive Fashions

THE GILDED CAGE

LEE & RENEE MAZZANTI

455 E. WILLIAM STREET
SAN JOSE, CALIFORNIA
PHONE 294-7629

Silva's
Hobbies & Crafts
ABE & LAVERNE SILVA

PIEDMONT SHOPPING CENTER
1275 PIEDMONT ROAD
SAN JOSE, CALIF. 95132
PHONE: 251-5038

SLOT CARS & TRACK
MODELS, ART, CRAFTS
LABORATORY & TEACHERS
SUPPLIES, CRAFT CLASSES

BURT'S RICHFIELD SERVICE
2104 CAPITAL AVE.
SAN JOSE, CALIF.

PHONE 262-0586

COMPLETE AUTO
REPAIRS
SPECIALIZING IN
TRANSMISSION
SERVICE

ELECTRICAL
TUNE UP

BRAKE
SERVICE

BALANCING
AND
ALIGNMENT

GOODYEAR
TIRES

DELCO PARTS

FREE PICKUP
AND DELIVERY

BLUE CHIP
STAMPS

BINI'S RESTAURANT

337 EAST TAYLOR STREET
SAN JOSE, CALIF.

FRESH AS A FLOWER . . .
IN JUST ONE HOUR

ONE-HOUR MARTINIZING

1275 PIEDMONT ROAD
Discount Prices on
School Activity Uniforms

262-2559

V. L. BUNNELL & SONS

VOLUNTEER & OAT HAY

CORNER OF CALAVERAS
AND EVANS ROAD
MILPITAS, CALIFORNIA

HOME
RTE. 2, BOX 888, PIEDMONT RD.
SAN JOSE, CALIFORNIA

COMPLIMENTS OF

N.B. DEPT. STORES

"THE HOUSE OF NAME BRANDS"
featuring Levi's, McGregor,
and Arrows
140 JACKSON ST.
SAN JOSE, CALIF.

MILPITAS MUSIC CENTER

INSTRUMENT
RENTALS — SALES
LESSONS

28 MILPITAS CENTER
262-0805

CESCO SALES —Automotive Distributors—

- SHOP EQUIPMENT
- TOOLS
- AUTO PARTS
- SAFETY EQUIPMENT

WHOLESALE PARTS
CARBURETOR ELECTRIC SERVICE CO.
2055 ALUM ROCK AVENUE SAN JOSE, CALIFORNIA
OFFICE 258-4974

Congratulations
Class of "68"
Courtesy of

SAN JOSE MEAT CO.
MOFFAT'S MANTECA BEEF

DICK BREIEN, MANAGER

1174 BERRYESSA ROAD
SAN JOSE, CALIFORNIA

MANDARIN RESTAURANT

PHONE 295-9956
230 EAST JACKSON STREET
SAN JOSE, CALIFORNIA

UNCLE JOHN'S PANCAKE HOUSE

"PANCAKES THAT PLEASE
EVERYONE FROM EVERYWHERE"

1415 SOUTH FIRST STREET
SAN JOSE, CALIF.
294-7716

WEAVER'S INC.
AUTO PARTS

1491 OAKLAND ROAD
SAN JOSE, CALIFORNIA
CY 4-8988

RECORDS
BAND INSTRUMENTS
PIANOS, NEW AND USED

RENTALS
LESSONS
OPEN 'TIL 7 P.M.

De Angelo's Music Store

PAUL DE ANGELO
PHONE
251-2446

1518 E. SANTA CLARA ST.
SAN JOSE, CALIF. 95116
CRESCENT SHOPPING CENTER

SPORTS WEAR - COATS - SWIM SUITS

MODE O'DAY DRESS SHOP

Loretta Briere, owner

16 Lo Bue's Plaza
Cor. of White & Story Rds.
San Jose, California

Phone 258-0756

Phone 258-8204

Pala Pharmacy

Eugene F. Pasquale, Owner

231 La Pala Center

San Jose, Calif.

Helen's Melen's Yardage

14099 STORY RD.

LO BUE PLAZA

SAN JOSE, CALIF.

Thimbles, Needle and Thread

Reed's SPORT SHOP

Athletic Equipment • Guns & Ammunition
Fishing Tackle • Bicycles • Keys Made
Ski Rentals and Equipment

PHONE 258-5305
3151 ALUM ROCK AVE.
SAN JOSE, CALIF. 95127

BEN FRANKLIN STORES
24 MILPITAS CENTRAL
MILPITAS

3461 MCKEE ROAD
SAN JOSE

REASONABLE RATES
ALL WORK GUARANTEED

A.B. PLUMBING

10600 N. WHITE RD.

Corner White Rd. and East Hills Dr.

SAN JOSE, CALIF.

24 HR. SERVICE
FRANK R. PASSAFUIME PHONE 251-1820

SPROUSE ~ REITZ VARIETY STORES

2910
ALUM ROCK
AVENUE
SAN JOSE,
CALIFORNIA
95127

SPONSORS

Mr. and Mrs. T.J. Amaral
Miss Azama
Mr. and Mrs. Amos Bare
Mr. and Mrs. James Bare
Mr. Ray Bernert
Johnny and Roseanne Brunolli
Mr. Buonocore
Mr. and Mrs. P.C. Bryant and Family
Mr. John Christen
Dr. and Mrs. Robert R. Coleman
Mr. and Mrs. Albert Correia
Mr. and Mrs. G.T. Felts
Mr. Fernandes
Mr. and Mrs. Garrett
The Homemaking Department
Mrs. Parsons
San Jose Uniform and Emblem
Tire Outlet—2240 Alum Rock

KEY Rexall DRUGS

1275 PIEDMONT ROAD AT SIERRA
SAN JOSE, CALIFORNIA
95132

PHONE 251-0100

The Best of Service

Under the management of
Dorothy Marler

SIERRA PLAZA

3263 Sierra Road
San Jose, California
95132

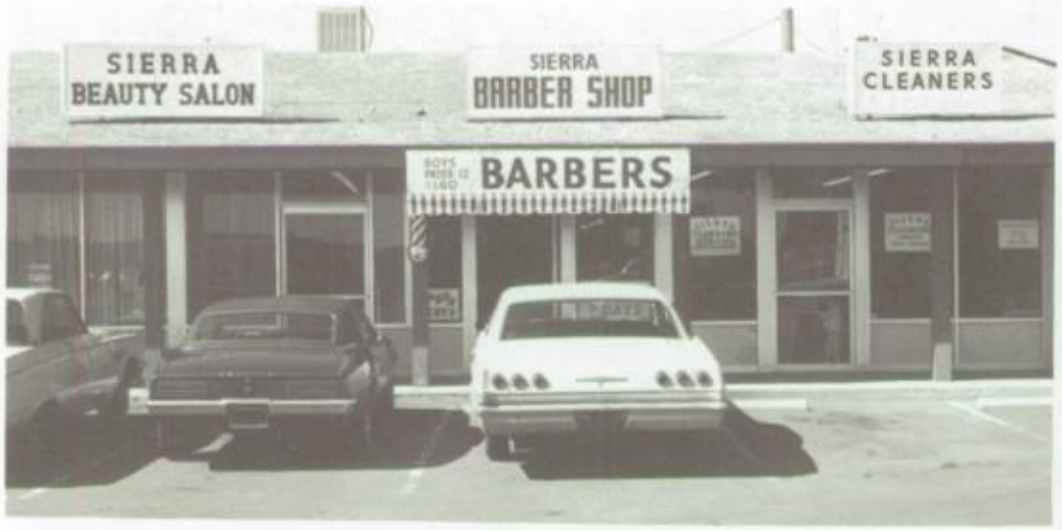

UNITED AUTO STORES INC.

1717 STORY ROAD
KING AND STORY ROADS
SAN JOSE, CALIFORNIA
PHONE 251-8460

FOGHORN RESTAURANT

LUNCHEONS AND DINNERS
ENTERTAINMENT NIGHTLY
195 EAST TAYLOR STREET
SAN JOSE, CALIFORNIA

MILPITAS DRUG CO.

HUGH E. SWEATT
123 S. MAIN STREET MILPITAS, CALIF.
PHONE 262-1278

Prescriptions Our Specialty

SIERRA BURGERS

3281 SIERRA ROAD
SAN JOSE, CALIF.

"The Best Burgers in Town"

DAIRY BELLE FREEZE

3110 MC KEE ROAD
SAN JOSE, CALIFORNIA 95127

GEORGE CANTALOUB 251-3456
CAROL CANTALOUB

Wendy Loves you

Jewelry designed for you, Rhonda

BY JEWELRY PROFESSOR
Dr. Robert R. Coleman
2748 CAMINO DEL REY

Rings, Pins, Pendants
Cuff Links, Tie Tacks

258-7260

JAMES LICK MARKET

3138 ALUM ROCK AVE.
SAN JOSE, CALIF. 95127
PHONE 258-4949

Finest Quality Meats

FUJI

LANDSCAPE GARDENER
LICENSED CONTRACTOR • INSURED & BONDED
• ALL TYPES LANDSCAPING • NEW LAWNS
• SPRINKLER SYSTEMS • RENOVATING
• ROTOTILLING • GENERAL CLEAN-UP
• INDUSTRIAL MAINTENANCE
• PRUNING AND SPRAYING
• AERATING

FREMONT 797-5532
SAN JOSE 251-5403

RASCO

1275 PIEDMONT RD.
SAN JOSE, CALIF.
95132

MANAGER: MR. SWENSON

BERTI'S BOATS AND SPORTS

902 EAST JULIAN STREET
PHONE 295-5944
SAN JOSE, CALIFORNIA
OPEN EVENINGS AND SUNDAY
BOATS—EVINRUDE OUTBOARD MOTORS
FISHING AND HUNTING SUPPLIES

BERTI'S SPRAYING SERVICE

PRUNING AND SPRAYING
TREES, SHRUBS, LAWNS, ETC.
MONTHLY SERVICE TO
HOMES, ESTATES, INSTITUTIONS
MODERN EQUIPMENT—ESTIMATES GIVEN
STATE LICENSED—PL AND PD INSURED
902 EAST JULIAN STREET
SAN JOSE, CALIFORNIA PHONE 295-5944

Wendy my dearest, please say yes
You know Who

A. PETERS, Proprietor

PETER'S BAKERY

"Let Us Be Your Baker"

Telephone
258-3529

3108 Alum Rock Avenue
San Jose, Calif. 95127

MT. PLEASANT PHARMACY

Prescriptions

PHONE 251-5570
3082 STORY ROAD
SAN JOSE, CALIF.
95127

BUILDERS HARDWARE & PAINTS

Alum Rock Hardware

GARDEN & PLUMBING SUPPLIES

Jerry Rose
Clayburn 8-6084

2243 Alum Rock Ave.
San Jose, California

To a real nice, and cute girl. I hope to know you better next year "70" Mary Jane

We Use Top Quality Ingrediants

AKI'S BAKERY

SPECIAL OCCASION CAKES, WEDDING CAKES, PIES AND ASSORTED PASTRIES

AKI TOYOSHIMA
PHONE 294-5575

214 E. JACKSON ST.
BETWEEN FIFTH
AND SIXTH ST.
SAN JOSE, CALIF.

FOOTHILL APPLIANCE

TV AND APPLIANCES
SALES AND SERVICE
262-6970

154 SOUTH MAIN ST.
MILPITAS, CALIFORNIA

Congratulations Seniors

"Grower of Bartlett and Hardy Canning Pears"

MORTIMER FRENCH
ALDEN FRENCH FARMING CORP.
2351 NORTH FIRST STREET
SAN JOSE, CALIF.

Wendy I love you will you marry me? you know who

Compliments of

LOMONACO'S JEWELERS

DIAMONDS—WATCHES—GIFTS

2904 ALUM ROCK AVE.
SAN JOSE, CALIF.
95127
PHONE 251-4100
OPEN A
STUDENT ACCOUNT

SOKO HARDWARE AND PLUMBING

565 NORTH SIXTH ST.
SAN JOSE, CALIF. 294-3190

IMPORTED GIFTS—PLUMBING SERVICE
HARDWARE—PAINT—ELECTRICAL SUPPLIES

Coffaro's FURNITURE

CARPETS - LINOLEUM - DRAPES - APPLIANCES

FREE DECORATING SERVICE
CREDIT GLADLY GIVEN

JIM COFFARO

1721 STORY RD. AT KING
SAN JOSE, CALIF. 95122
259-0910

FOR ALL YOUR INSURANCE NEEDS
SEE
A. C. SHEPARD

FARMER'S INSURANCE

1275 PIEDMONT RD.
259-7166

GRAND STYLISTS

"MOST ELEGANT STYLES"
PIEDMONT AND SIERRA ROADS
SAN JOSE, CALIF. 95132

OPEN DAILY 9 TO 5:30
THUR., FRI. UNTIL 9 P.M.
PHONE 259-6220

OUR ENCOURAGEMENT TO
ALL THE SUCCEEDING CLASSES OF
PIEDMONT HILLS HIGH SCHOOL
FOR A YEAR AS SUCCESSFUL
AND REWARDING
AS THIS ONE HAS BEEN.

From the 1967-68 Lettergirls

Wendy
It has been alot of
fun knowing you. I
hope to see you
in the summer.
Love, Chris H.
'69'

Wendy
To a really
Pretty girl. I
wish you the best
of luck in the
future really
always.
Louise

Wendy, A REAL outasight (cute) good luck in the future. Love YA, VERA

Wendy

To Wendy
a very nice
very pretty girl. May
God bless you and always
keep you that way. See you next
year. Bye
Your Eternal Friend
Sally Sierra

Wendy next year I
want the top
LOCKER. You're a real
friend. GOOD luck
with the boys.
love Mary A.

Windy.
a real nice
person who
will always
be kind to other (Ricki S.)

Wendy, each travels on a path of his own ... paths
that interests many other ... for long. To accept
But no two run parallel ... to accept life, and to agree it
this truth so to be. Just as every parting. Good luck
Priscilla Williams

Wendy,
To a real nice girl. I hope I see more of you this summer. You only live a block away. Just because school has ended doesn't mean we still can't have lots of fun.
Peace and Love
Cheryl Shelton

Wendy,
A very sweet girl. Stay that way. Best wishes for success in the future.
Luv, Elizabeth Seet

To one of the sweetest, darlingest ~~peopl~~ person I know (that doesn't make sense) Good luck always
Love Ya
Tresa Vincent

Wendy,
To a real cute girl whose hair blows when she gets to near the machine. See you next year
Love Marlene Pjesky

Wendy,
You're a really cute girl, and sweet besides. See you next year. HAVE FUN
Kathy J.

Wendy
To a real cute girl who's sweet and nice Good Luck in the future
Teresa Espaza "71"

Wendy,
To a really cute girl with a great personality. Have fun in the summer!
Dianne Ristio

Wendy
You're cute and nice, and dumb (Callery) Ha, Ha, Hope I see you next year

Wendy,
To a real, nice girl. Hope you're still in some of my classes next year.
Love, Paula

Wendy.
Hi I don't know you much but just do your thing, & everyone will luv ya
BYE Barbara

To a really cute girl who looks a lot older than she is. Hope to see you next year. Good luck in the future
Love Ya, Judy Davis

Wendy, To a really cute, cute girl. Smile Sweet Shrimp
Rina Kumeta

Wendy -
I really hope to see you: be friends for a really long time.
Carol Ikegami

Wendy,
Your a real nice girl. Have fun in "69"
Luv Diana Potter

Wendy,
To a real sweet girl. Hope to see around.
Bye Sandi

Wendy
To a cute girl Have fun during the summer Soph
Alicia

Wendy
A real sweet and very cute girl. Friends always
Madeline

Wendy -
You are a really sweet, sincere person. Stay as pretty as you are, ok?
Love Patty

Wendy
A real cute girl. Lots of luck in the future.
Yuriko Omori

Wendy, A really cute girl! see ya next year (I hope).
Maureen Duffy

To a real sweet kid. Good luck in the future (you made it)
Elaine Crumpler '68

Wendy, To a real sweet girl. I'm sure you are a sweet girl and I hope to get to know you better next year. Good luck in the future
Remember

The Delian League was formed to bring glory and enrichment to Greece. This was achieved by sending out adventurers to other countries and bring riches back to their own country. Another way they accomplished this enrichment was by presenting the Delian wreath or crown to the most outstanding competitor who brought glory to the city and state.

In the same way our school receives honor and enrichment through the students. The athletes bring glory to our school through the various championships and trophies and in this way bring pride to themselves. The bringing of enrichment to the school is applied to all fields of learning: art, drama, homemaking, crafts, speech, and business.

We offer our yearbook as a Delian crown to all students of Piedmont Hills High School hoping the pictured moments contained herein will bring a wealth of memories and treasured friendships for those who brought honor to us and to our school.